

UTAH LAND SURVEY MONUMENT RECORD

County EMERY

County Reference No. ²⁰⁰⁸ ~~200~~ 20500

1. Date of Field Work: 2-5-01
2. Type of Monument: Section Corner Quarter Corner
 (Check one) Bench Mark Other

3. Your Description and Observation of Monument Found (Be Specific):
Found STD BLK CAP IN NORTH ROW, FENCE ON CO. ROAD.

4. Description of Monument, Reference Monument or Accessories Established by You to Perpetuate the Location of this Point:
SET 2 #4 REBARS EAST AND WEST OF THE MONUMENT

5. Sketch showing Relative Location of Monument Accessories and Two Reference Points Stating Whether Found or Set. Show Supporting and/or Contradictory Evidence where Applicable. Include North Arrow.

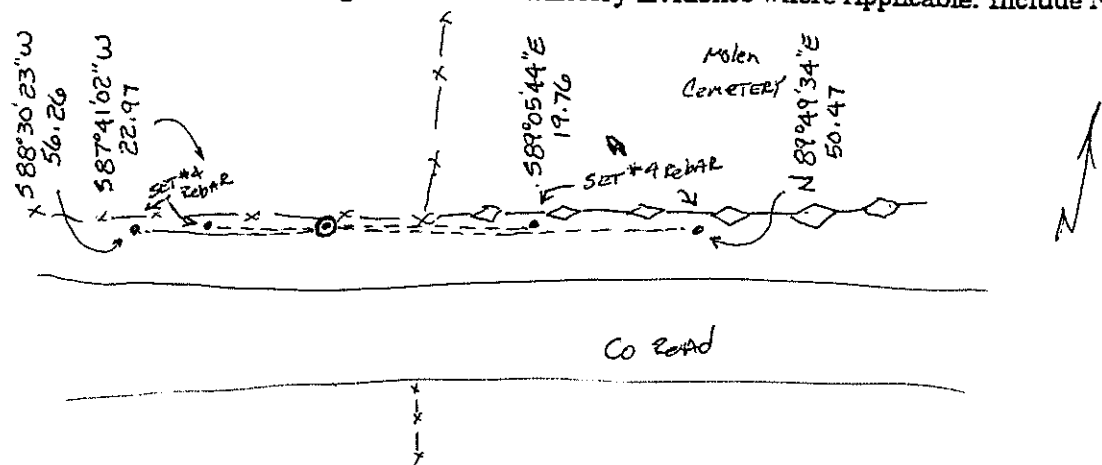

6. Certification:
 Firm Name and/or Surveyor: JOHANSEN & TUTTLE ENG Phone: 435-381-2523
 Address: 90 S 100E CASTLE DALE UTAH

This is to certify that I was in responsible charge of the surveying work described in this record and that to the best of my knowledge the information presented herein is true and correct.

7. Location Diagram:
 8. Section: 8
 9. Township: 20S
 10. Range: 8E

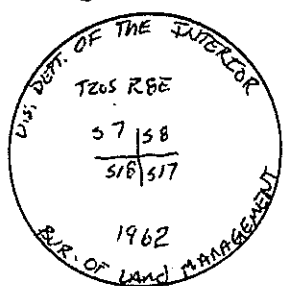
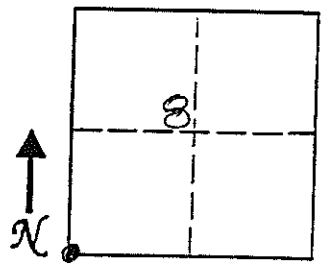

11. Monument Inscription:

12. Diagram Coordinate from Master Index for Townships: _____

Signature
 No. 146602
 Surveyor's Seal
 (over signature)
CRAIG E. JOHANSEN
 STATE OF UTAH

Craig E. Johansen
 11-30-01

Report one monument per form.
 Type or use permanent black ink.
 Fill in all items.

EMERY COUNTY LAND SURVEY MONUMENT RECORD

Date of field work: 2-8-01 County Reference No. 2608 02-2220540
 Type of Monument: _____ Section Corner ✓ Quarter Corner _____
 _____ Bench Mark _____ Other _____

Your Description and Observation of Monument Found (Be Specific):

Found STD BLM CAP in A EAST-WEST fence line

Description of Monument, Reference Monument or Accessories Established by You to Perpetuate the Location of this Point:

SET #4 REBAR EAST, ADD 3 WEST OF THE MONUMENT

Sketch showing Relative Location of Monument Accessories and Two Reference Points Stating Whether Found or Set. Show Supporting and/or Contradictory Evidence where Applicable. Include North Arrow.

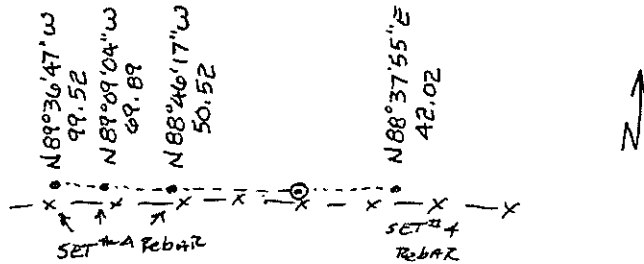
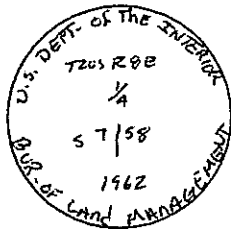

Certification:

Firm name and/or Surveyor: JOHANSEN & TUTTLE ENG
 Address: 905 100 E CASTLE DALE UTAH Phone: 435 381-2523

This is to certify that I was in responsible charge of the surveying work described in this record and that to the best of my knowledge the information presented herein is true and correct.

Location Diagram:

Section: 8
 Township: 20 S
 Range: 8 E

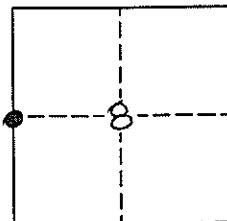

Craig E. Johansen
 Date 11-30-01

EMERY COUNTY LAND SURVEY MONUMENT RECORD

Date of field work: 2-8-01

County Reference No. 0820240 500

Type of Monument: _____ Section Corner Quarter Corner
 _____ Bench Mark _____ Other _____

Your Description and Observation of Monument Found (Be Specific):

Found STD BLM CAP

Description of Monument, Reference Monument or Accessories Established by You to Perpetuate the Location of this Point:

SET A#4 REBAR NORTH, WEST, NORTHWEST, AND SOUTH WEST OF THE MONUMENT

Sketch showing Relative Location of Monument Accessories and Two Reference Points Stating Whether Found or Set. Show Supporting and/or Contradictory Evidence where Applicable. Include North Arrow.

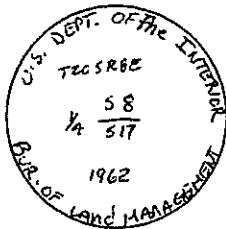
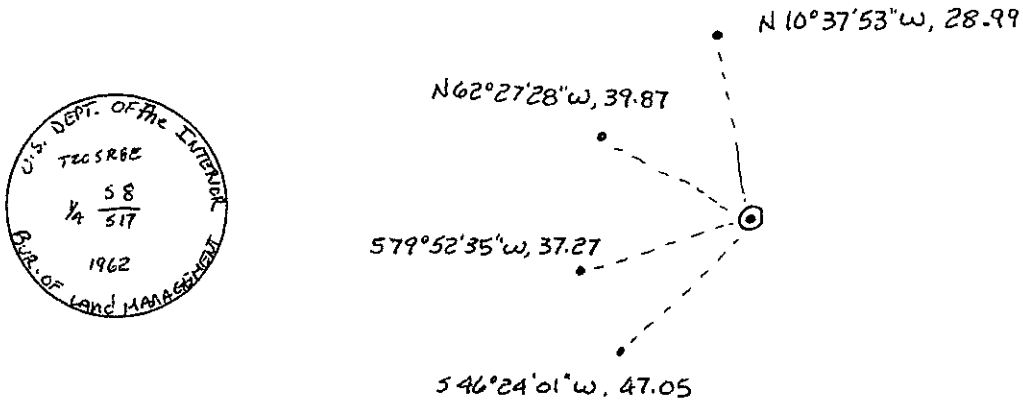

Certification:

Firm name and/or Surveyor: JOHANSEN & TUTTLE ENG

Address: 90 S 100 E CASTLE DALE, UTAH Phone: 435) 381-2523

This is to certify that I was in responsible charge of the surveying work described in this record and that to the best of my knowledge the information presented herein is true and correct.

Location Diagram:

Section: 8
 Township: 205
 Range: 7E

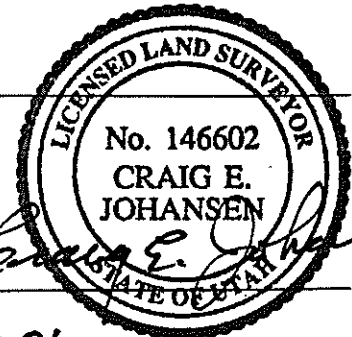
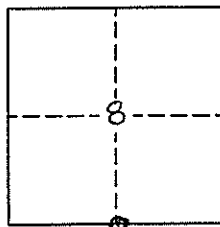

Date
11-30-01