

EMERY COUNTY LAND SURVEY MONUMENT RECORD

Date of field work: 11-15-02

2116
County Reference No. ~~1421~~ 400600

Type of Monument: Section Corner Quarter Corner
 Bench Mark Other _____

Your Description and Observation of Monument Found (Be Specific):
FOUND SPK 8" BELOW ROAD SURFACE W/ SURVEY RIBBON
TIED AROUND IT.

Description of Monument, Reference Monument or Accessories Established by You to Perpetuate the Location of this Point: SET 4 #4 REBAR AS SHOWN
FILLED HOLE W/ SURVEY RIBBON ; BURIED.

Sketch showing Relative Location of Monument Accessories and Two Reference Points Stating Whether Found or Set. Show Supporting and/or Contradictory Evidence where Applicable. Include North Arrow.

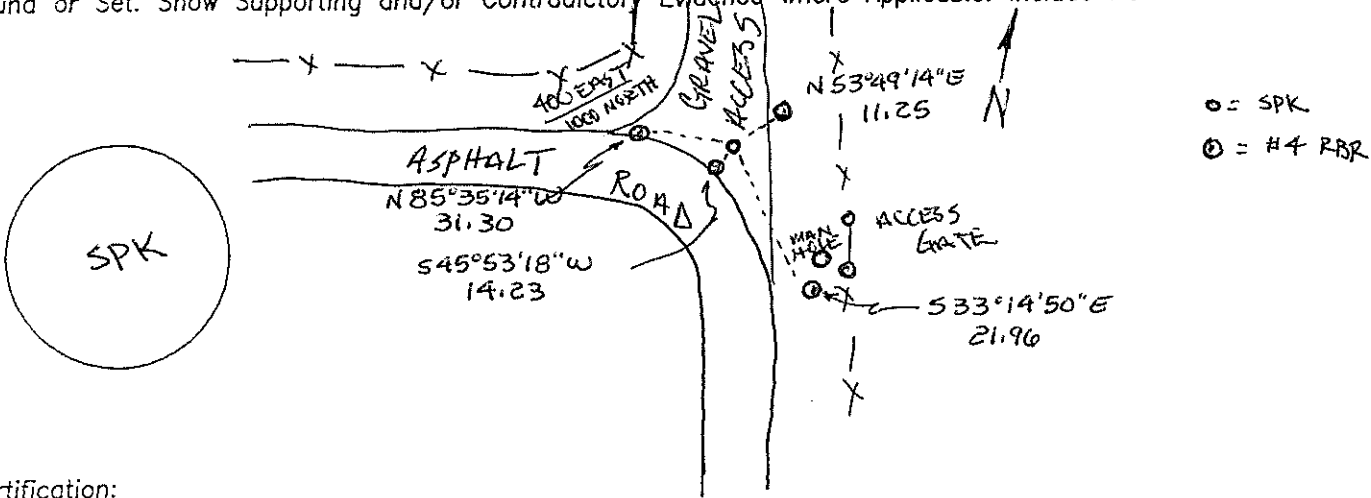

Certification:
 Firm name and/or Surveyor: Johansen & Tuttle Eng.
 Address: 90 S. 100 E. Castle Dale, Utah 84513 Phone: (435) 381-2523

This is to certify that I was in responsible charge of the surveying work described in this record and that to the best of my knowledge the information presented herein is true and correct.

Location Diagram:
 Section: 9
 Township: 213
 Range: 116E

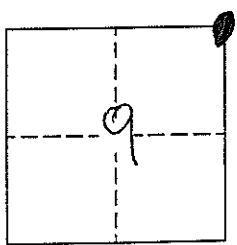

Craig E. Johansen
 No. 146602
 CRAIG E. JOHANSEN
 11-27-02
 Date

EMERY COUNTY LAND SURVEY MONUMENT RECORD

Date of field work: 11-14-02

County Reference No. 2116340600

Type of Monument: Section Corner X Quarter Corner
 Bench Mark Other

Your Description and Observation of Monument Found (Be Specific):

FOUND ROOF BOLT 2" BELOW TOP OF ASPHALT IN CENTERLINE OF LONG STREET WITH ECS R.M'S SW AND SE OF BOLT

Description of Monument, Reference Monument or Accessories Established by You to Perpetuate the Location of this Point:

SET 2, #4 REBAR NW, NE OF MONUMENT

Sketch showing Relative Location of Monument Accessories and Two Reference Points Stating Whether Found or Set. Show Supporting and/or Contradictory Evidence where Applicable. Include North Arrow.

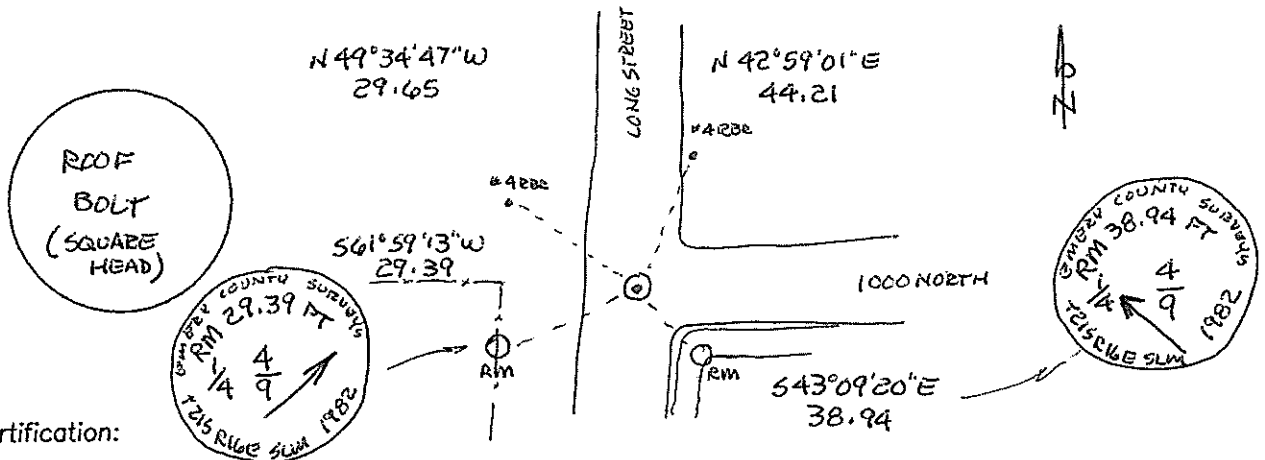

Certification:

Firm name and/or Surveyor: Johansen & Tuttle Eng.
 Address: 90 S. 100 E. Castle Dale, Utah 84513 Phone: (435) 381-2523

This is to certify that I was in responsible charge of the surveying work described in this record and that to the best of my knowledge the information presented herein is true and correct.

Location Diagram:
 Section: 9
 Township: 215
 Range: 16E

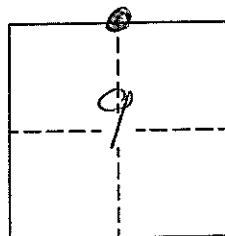

Craig E. Johansen
 REGISTERED LAND SURVEYOR
 No. 146602
 CRAIG E. JOHANSEN
 STATE OF UTAH

11-27-02
 Date