

# UTAH LAND SURVEY MONUMENT RECORD

• TYPE OF MONUMENT:  SECTION CORNER  QUARTER CORNER  SIXTEENTH CORNER  OTHER \_\_\_\_\_

• DESCRIPTION AND DATE OF MONUMENT FOUND:  
 ON THE DATE OF 07/12/2016 THE MONUMENT WAS FOUND FOR THIS SECTION CORNER COMMON TO FOUR SECTIONS WHICH IS A SET MARKED STONE 0.5' N/S 1.5' E/W 1.3' TALL WITH 4 NOTCHES ON SOUTH FACE AND 5 NOTCHES ON EAST FACE.

• DESCRIPTION OF MONUMENT SET BY YOU TO PERPETUATE THE LOCATION OF THIS POINT:  
 SET REFERENCE POINTS FOR THE MONUMENT AS SHOWN.

• SKETCH SHOWING RELATIVE LOCATION OF MONUMENT, ACCESSORIES AND REFERENCE POINTS STATING WHETHER FOUND OR SET, SHOW SUPPORTING AND/OR CONTRADICTORY EVIDENCE WHERE APPLICABLE:

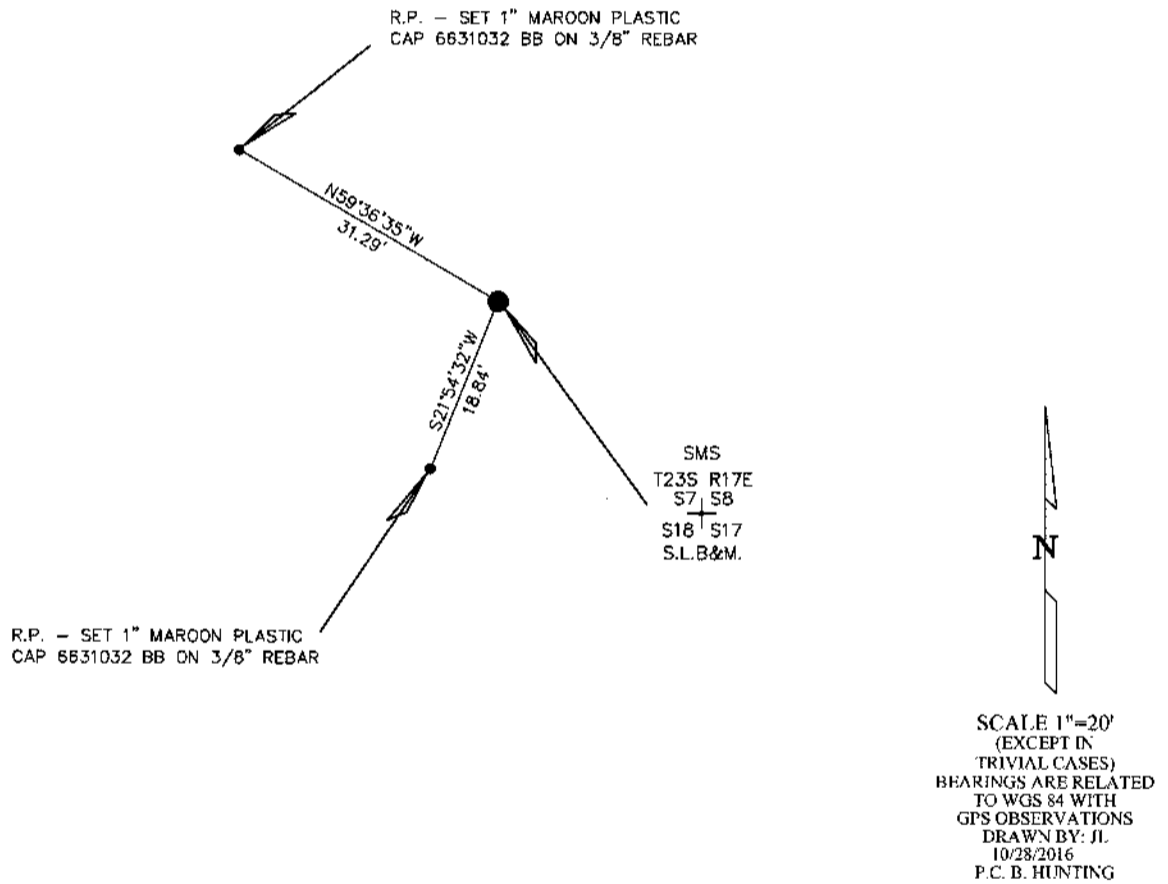

NOTE:  
 WGS 84 COORDINATE  
 LAT. 38°49'04.08"  
 LONG. 110°04'41.63"

Not to scale

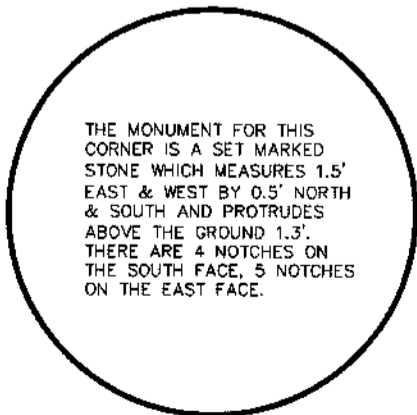

a. Date of field Work to Establish, Restore or Rehabilitate Monument: 07/12/2016  
 b. Date Monument was used as a Control corner: 07/12/2016

### CERTIFICATION

This is to certify that I was in responsible charge of the surveying work described in this record and that to the best of my knowledge the information presented herein is true and correct.

Surveyor's Name (Please Print): BRANDON J. BOWTHORPE  
 Firm Name: UELS, LLC  
 Firm Address: 85 SOUTH 200 EAST, VERNAL, UTAH 84078  
 Phone: 435-789-1017 Utah License Number: 6631032

1" = 1 Mile

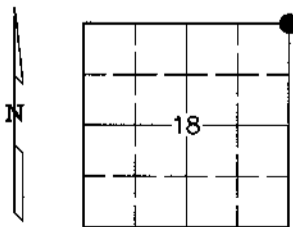

Corner: CORNER COMMON TO 4 SECTIONS  
 Name: NORTHEAST CORNER OF SEC. 18

Signature/Date through Seal

SEC 18 T 23S R 17E, SL B&M.  
 COUNTY EMERY INDEX REF NUMBER 5-R