

Emery County 2000 Point ID System

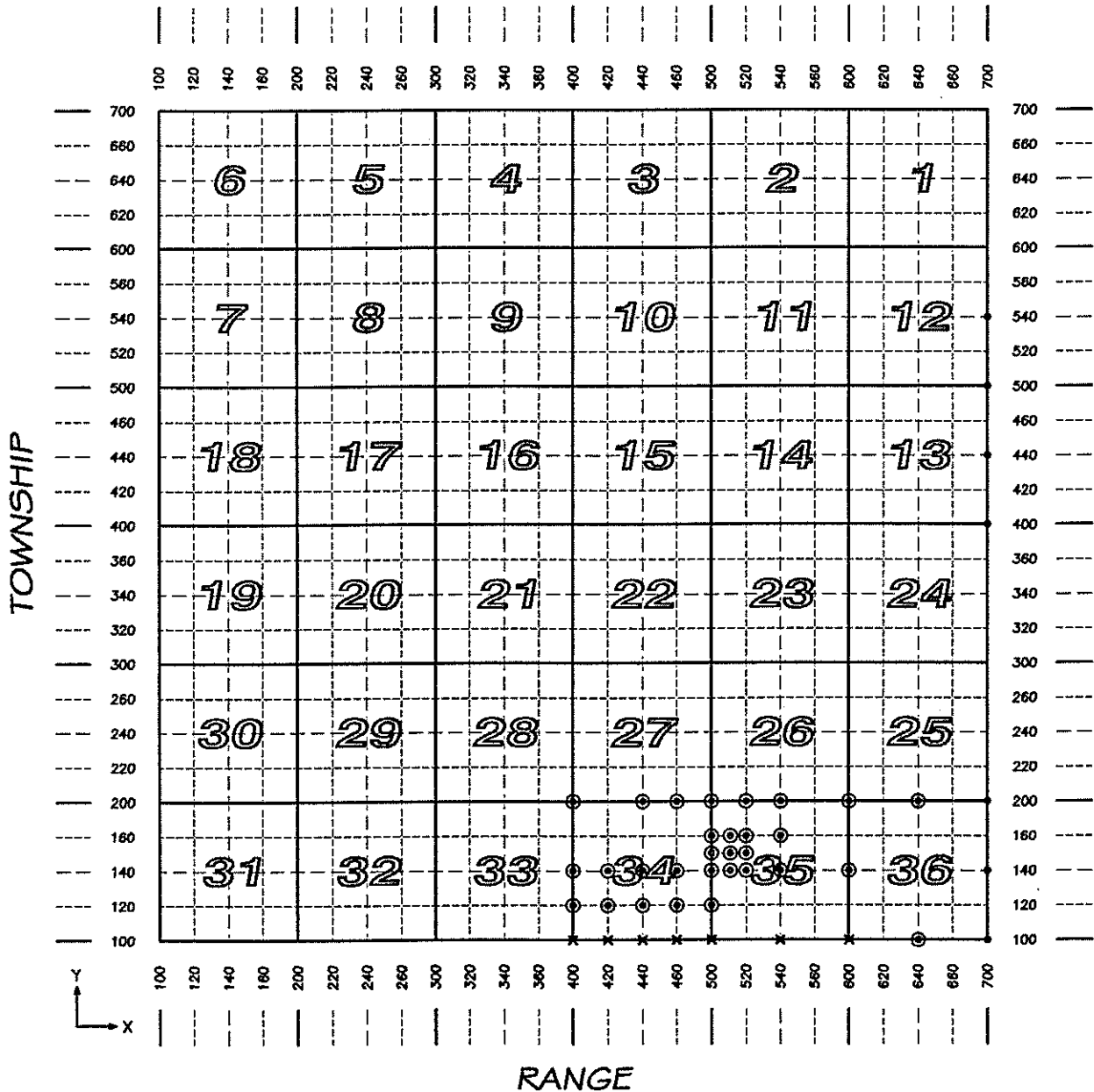

$\frac{T}{19} \frac{R}{7} \frac{X}{44} \frac{Y}{0400} = S \ 1/4, \text{ Sec. } 15, T \ 19 \ S, R \ 7 \ E.$

1907

T. 19 S. R. 7 E. SLM

⊙ MONUMENT RECORD FILED

• SEE ADJOINING SHEET

x SEE SHEET 0720

Mar. 2001

EMERY COUNTY SECTION CORNERS										1907
NAD 83 (1994) State Plane Coordinate Data, Central Zone										2000 id system
TOWNSHIP 19 SOUTH, RANGE 7 EAST										
SECTION CODE	INTERNATIONAL FEET					POSITION				
	NORTHING	EASTING	ELEV.			LATITUDE			LONGITUDE	
1907400120	6848900.90	1744815.21	0.00			N 39° 07' 16.65134			W 111° 07' 55.34499	
WC-1907400120	6848863.28	1744815.42	6268.99			N 39° 07' 16.27949			W 111° 07' 55.34429	
1907400140	6850224.96	1744807.80	6112.10			N 39° 07' 29.73862			W 111° 07' 55.36990	
1907400200	6852873.13	1744796.56	6184.00			N 39° 07' 55.91353			W 111° 07' 55.37429	
1907420120	6848902.67	1746176.13	6258.83			N 39° 07' 16.61313			W 111° 07' 38.07660	
1907420140	6850227.34	1746164.37	6100.65			N 39° 07' 29.70662			W 111° 07' 38.15577	
1907440120	6848903.66	1747535.89	6072.52			N 39° 07' 16.56655			W 111° 07' 20.82297	
1907440140	6850230.14	1747520.84	6055.09			N 39° 07' 29.67807			W 111° 07' 20.94289	
1907440200	6852880.86	1747489.42	6078.46			N 39° 07' 55.87903			W 111° 07' 21.19965	
1907460120	6848905.27	1748874.82	6076.44			N 39° 07' 16.52625			W 111° 07' 03.83362	
1907460140	6850232.84	1748861.87	6036.17			N 39° 07' 29.64846			W 111° 07' 03.92595	
1907460200	6852887.01	1748836.02	6030.38			N 39° 07' 55.88329			W 111° 07' 04.11006	
1907500120	6848906.95	1750212.59	5998.09			N 39° 07' 16.48600			W 111° 06' 46.85899	
1907500140	6850235.51	1750202.47	6047.41			N 39° 07' 29.61787			W 111° 06' 46.91447	
1907500150	6850899.50	1750197.45	6118.80			N 39° 07' 36.18094			W 111° 06' 46.94171	
1907500160	6851557.57	1750192.52	0.00			N 39° 07' 42.68550			W 111° 06' 46.96815	
WC-1907500160	6851630.17	1750192.01	6292.22			N 39° 07' 43.40310			W 111° 06' 46.97063	
1907500200	6852893.10	1750183.20	6089.62			N 39° 07' 55.88624			W 111° 06' 47.01310	
1907510140	6850237.27	1750876.03	6045.60			N 39° 07' 29.60638			W 111° 06' 38.36734	
1907510150	6850901.64	1750872.94	6084.43			N 39° 07' 36.17312			W 111° 06' 38.36985	
1907510160	6851566.44	1750869.60	6142.32			N 39° 07' 42.74413			W 111° 06' 38.37551	
1907520140	6850238.79	1751549.45	6031.23			N 39° 07' 29.59234			W 111° 06' 29.82200	
1907520150	6850904.01	1751547.57	6048.80			N 39° 07' 36.16743			W 111° 06' 29.80888	
1907520160	6851568.54	1751545.83	6088.60			N 39° 07' 42.73570			W 111° 06' 29.79403	
1907520200	6852902.72	1751543.44	6078.52			N 39° 07' 55.92280			W 111° 06' 29.75021	
1907540140	6850242.62	1752897.00	6016.19			N 39° 07' 29.57151			W 111° 06' 12.72227	
1907540160	6851574.99	1752899.52	0.00			N 39° 07' 42.74050			W 111° 06' 12.61534	
WC-1907540160	6851592.15	1752899.55	6016.68			N 39° 07' 42.91011			W 111° 06' 12.61399	
1907540200	6852908.04	1752901.76	5998.34			N 39° 07' 55.91622			W 111° 06' 12.51192	
1907600140	6850248.33	1755559.66	5957.48			N 39° 07' 29.50991			W 111° 05' 38.93457	
1907600200	6852916.25	1755560.92	5921.65			N 39° 07' 55.87947			W 111° 05' 38.76495	
1907640100	6847583.88	1758222.73	5964.25			N 39° 07' 03.05380			W 111° 05' 05.29896	
1907640200	6852928.81	1758214.99	5873.59			N 39° 07' 55.88320			W 111° 05' 05.08232	

EMERY COUNTY SECTION CORNERS								
NAD 83 CONVERSION DATA								
1907								
TOWNSHIP	RANGE	SECTION	ROTATION ANGLE	COMBINED FACTOR	INVERSE			
				GROUND TO GRID	GRID TO GROUND			
T. 19 S.	R. 7 E.	1						
		2						
		3						
		4						
		5						
		6						
		7						
		8						
		9						
		10						
		11						
		12						
		13						
		14						
		15						
		16						
		17						
		18						
		19						
		20						
		21						
		22						
		23						
		24						
		25						
		26						
		27						
		28						
		29						
		30						
		31						
		32						
		33						
				34	0°14'30"	0.99968614	1.00031396	2001
				35	0°15'15"	0.99969072	1.00030938	2001
				36	0°15'57"	0.99969659	1.00030350	2001

EMERY COUNTY LAND SURVEY MONUMENT RECORD

Date of field work: 2-27-01 County Reference No. 1907640200
 Type of Monument: _____ Section Corner Quarter Corner
 _____ Bench Mark _____ Other _____

Your Description and Observation of Monument Found (Be Specific):

FOUND STD BLM RM CAP

FOUND STD ECS RM CAP

Description of Monument, Reference Monument or Accessories Established by You to Perpetuate the Location of this Point:

SET A 8" x 3/8" SPIKE IN THE ROAD FROM THE RM CAPS

SET #4 REBAR NORTH, AND NORTH EAST OF THE MONUMENT

Sketch showing Relative Location of Monument Accessories and Two Reference Points Stating Whether Found or Set. Show Supporting and/or Contradictory Evidence where Applicable. Include North Arrow.

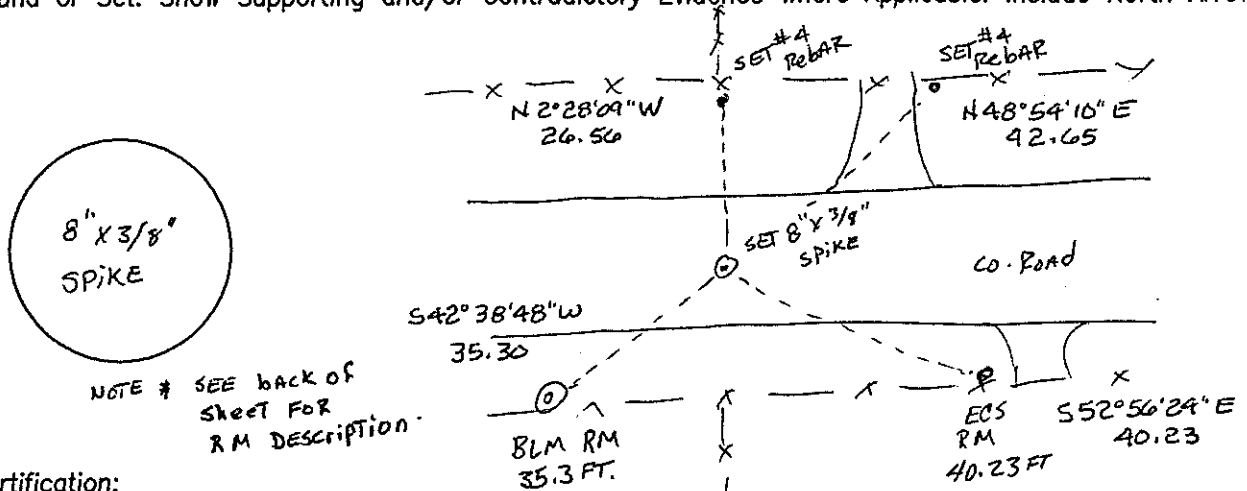

Certification:

Firm name and/or Surveyor: JOHANSEN & TUTTLE ENG

Address: 90 S 100 E CASTLE DALE, UTAH Phone: 435)381-2523

This is to certify that I was in responsible charge of the surveying work described in this record and that to the best of my knowledge the information presented herein is true and correct.

Location Diagram:
 Section: 25
 Township: 19S
 Range: 7E

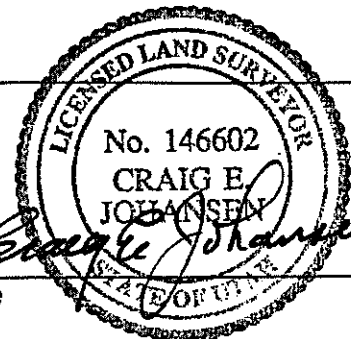
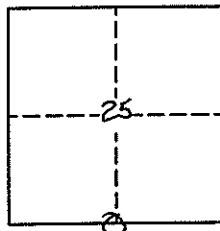

Craig E. Johansen
 Date 11-30-01

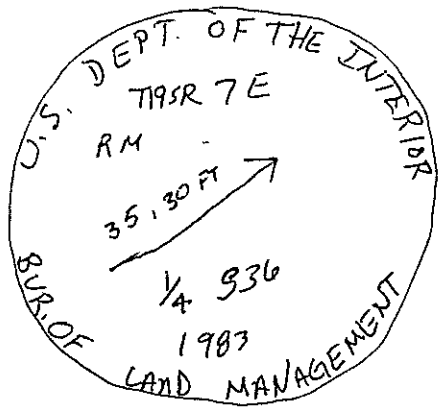

1907640200
 SHEET 2

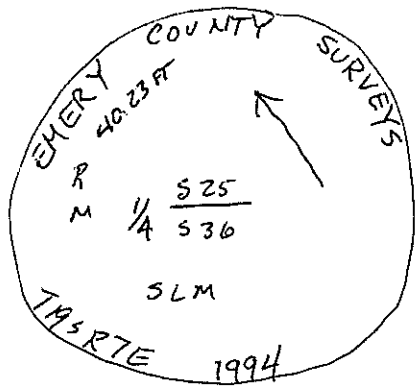

UTAH LAND SURVEY MONUMENT RECORD

County EMERY

1907
County Reference No. 6719600200

1. Date of Field Work: 7-2-01

2. Type of Monument: (Check one)
 Section Corner Quarter Corner
 Bench Mark Other

3. Your Description and Observation of Monument Found (Be Specific):

FOUND STD BLK RM CAP
 FOUND STD ECS RM CAP
 FOUND PK NAIL IN ROAD FOR THE CORNER

4. Description of Monument, Reference Monument or Accessories Established by You to Perpetuate the Location of this Point:

SET #4 REBAR NORTH, AND NORTHEAST FROM THE MONUMENT

5. Sketch showing Relative Location of Monument Accessories and Two Reference Points Stating Whether Found or Set. Show Supporting and/or Contradictory Evidence where Applicable. Include North Arrow.

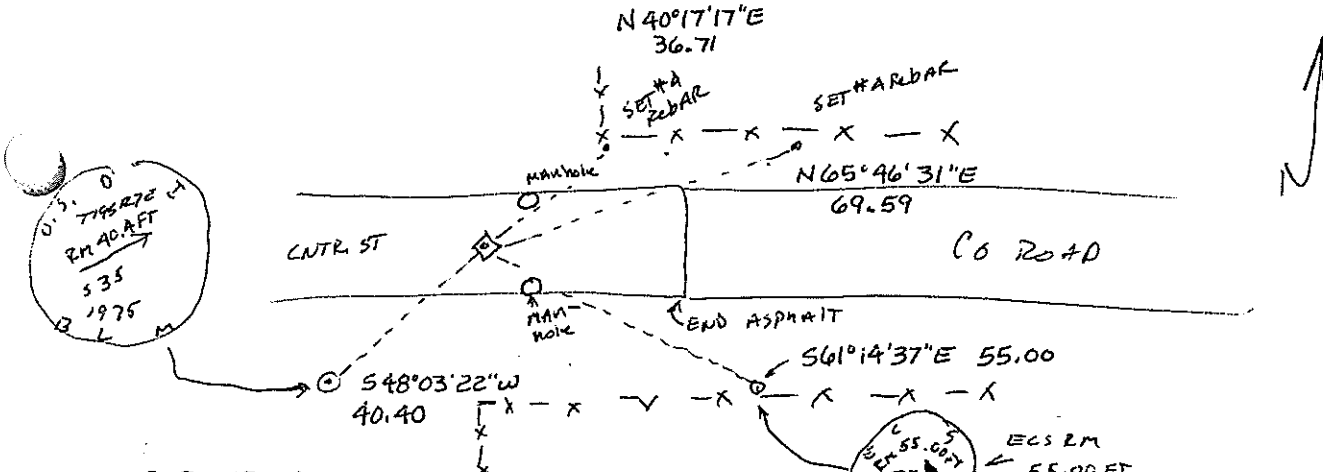

6. Certification:

Firm Name and/or Surveyor: JOHANSEN & TUTTLE ENG Phone: (435) 381-2523
 Address: 90 S 100 E CASTLE DALE, UTAH

This is to certify that I was in responsible charge of the surveying work described in this record and that to the best of my knowledge the information presented herein is true and correct.

7. Location Diagram:
 8. Section: 25
 9. Township: 14S
 10. Range: 7E

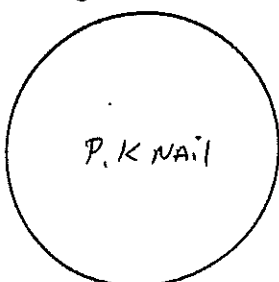
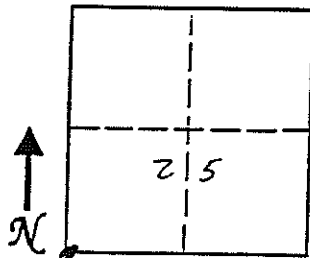

11. Monument Inscription:

12. Diagram Coordinate from Master Index for Townships: _____

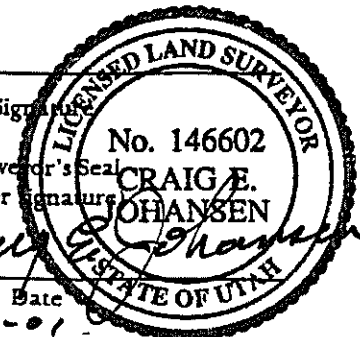
Signature: _____
 Surveyor's Seal (over signature)
 Date: 11-30-01

Report one monument per form.
 Type or use permanent black ink.
 Fill in all items.

EMERY COUNTY LAND SURVEY MONUMENT RECORD

Date of field work: 2-26-01

County Reference No. 1907
~~0749546200~~

Type of Monument: _____ Section Corner Quarter Corner
 _____ Bench Mark _____ Other _____

Your Description and Observation of Monument Found (Be Specific):

Found STD BLM CAP AT A NORTH-SOUTH-EAST- WEST FENCE CORNER

Description of Monument, Reference Monument or Accessories Established by You to Perpetuate the Location of this Point:

SET #5 REBAR SOUTH, AND SOUTHWEST, SET #4 REBAR WEST AND NORTHWEST

Sketch showing Relative Location of Monument Accessories and Two Reference Points Stating Whether Found or Set. Show Supporting and/or Contradictory Evidence where Applicable. Include North Arrow.

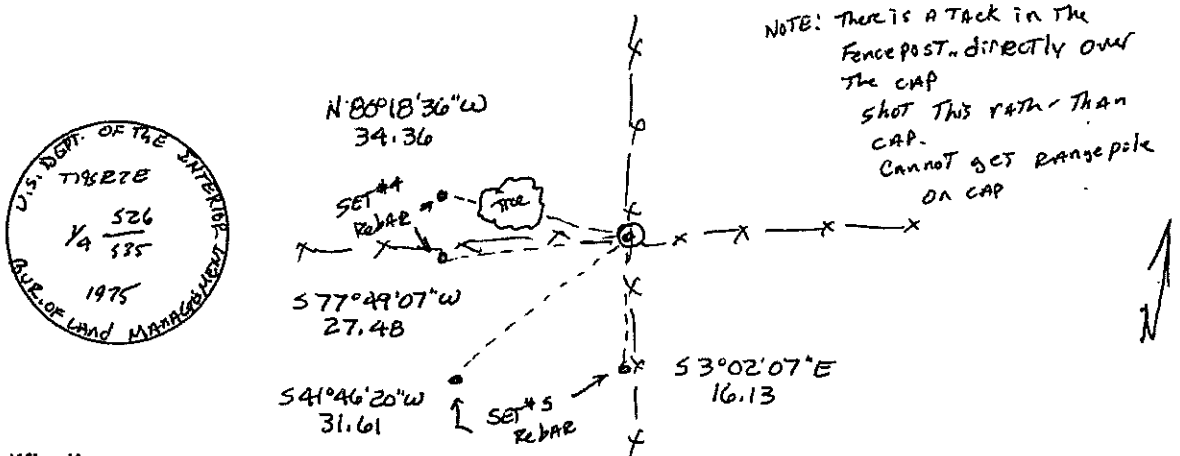

Certification:

Firm name and/or Surveyor: JOHANSEN & TUTTLE ENG

Address: 90 S 100E CASTLE DALE, UTAH Phone: 435)381-2523

This is to certify that I was in responsible charge of the surveying work described in this record and that to the best of my knowledge the information presented herein is true and correct.

Location Diagram:

Section: 26
 Township: 19S
 Range: 7E

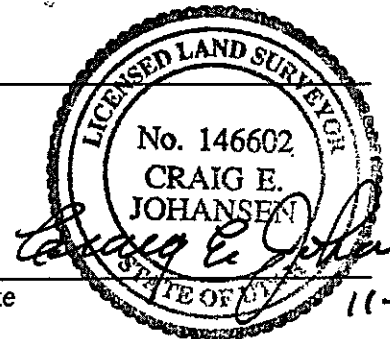
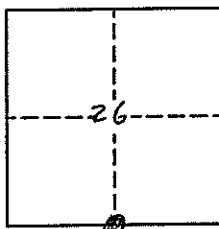

Date 11-30-01

UTAH LAND SURVEY MONUMENT RECORD

County EMERY

1907
County Reference No. 279520200

1. Date of Field Work: 2-2-01
2. Type of Monument: (Check one)
- | | |
|---|--|
| <input type="checkbox"/> Section Corner | <input type="checkbox"/> Quarter Corner |
| <input type="checkbox"/> Bench Mark | <input checked="" type="checkbox"/> Other <u>1/16 CORNER</u> |

3. Your Description and Observation of Monument Found (Be Specific):
FOUND STD BLM CAP

4. Description of Monument, Reference Monument or Accessories Established by You to Perpetuate the Location of this Point:
SET #4 REBAR SOUTHEAST, SOUTH, SOUTHWEST, AND WEST OF THE MONUMENT

5. Sketch showing Relative Location of Monument Accessories and Two Reference Points Stating Whether Found or Set. Show Supporting and/or Contradictory Evidence where Applicable. Include North Arrow.

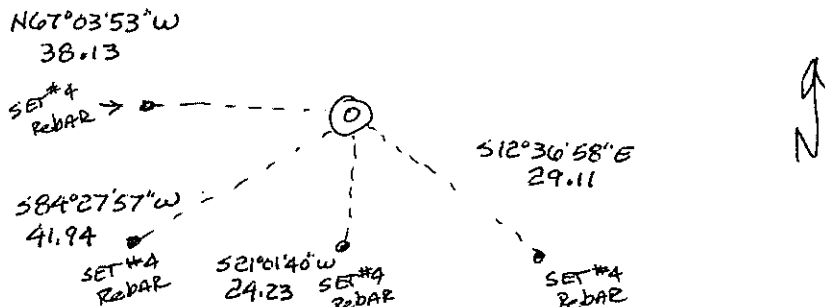

6. Certification:

Firm Name and/or Surveyor: JOHANSEN & TUTTLE ENG Phone: 435)381-2523
Address: 90 S 100 E CASTLE DALE UTAH

This is to certify that I was in responsible charge of the surveying work described in this record and that to the best of my knowledge the information presented herein is true and correct.

7. Location Diagram:
8. Section: 26
9. Township: 19S
10. Range: 7E

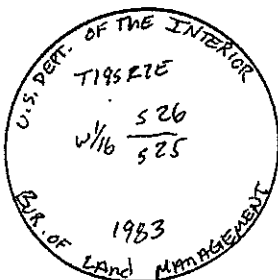
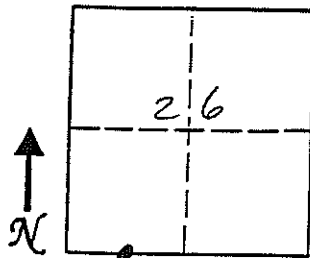

11. Monument Inscription:

12. Diagram Coordinate from Master Index for Townships: _____

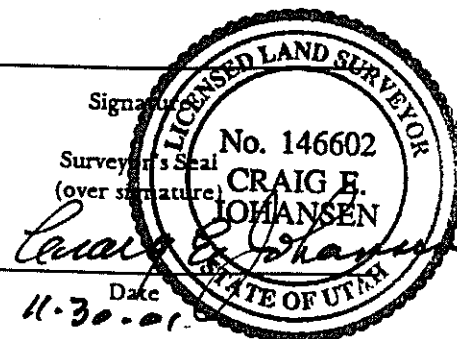

Report one monument per form.
Type or use permanent black ink.
Fill in all items.

UTAH LAND SURVEY MONUMENT RECORD

County EMERY

1907
County Reference No. 0749 500 200

1. Date of Field Work: 2-2-01
2. Type of Monument: Section Corner Quarter Corner
(Check one) Bench Mark Other

3. Your Description and Observation of Monument Found (Be Specific):
Found STD GLO CAP

4. Description of Monument, Reference Monument or Accessories Established by You to Perpetuate the Location of this Point:
SET #4 REBAR EAST, NORTHEAST, NORTH, AND NORTHWEST OF THE MONUMENT

5. Sketch showing Relative Location of Monument Accessories and Two Reference Points Stating Whether Found or Set. Show Supporting and/or Contradictory Evidence where Applicable. Include North Arrow.

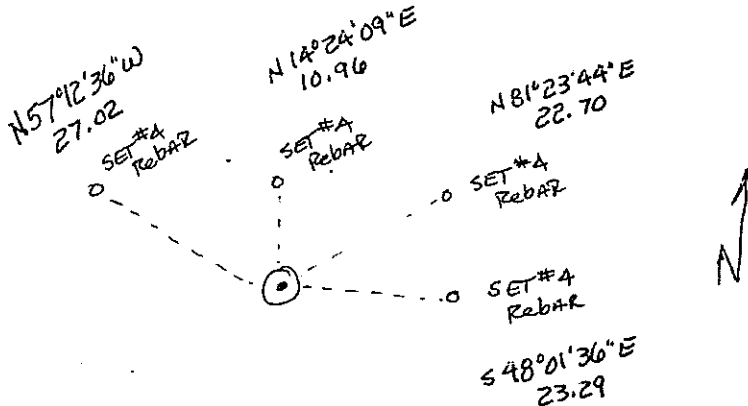

6. Certification:

Firm Name and/or Surveyor: JOHANSEN & TUTTLE ENG Phone: 435) 381-2523
Address: 90 S. 100 E. CASTLE DALE UTAH

This is to certify that I was in responsible charge of the surveying work described in this record and that to the best of my knowledge the information presented herein is true and correct.

7. Location Diagram:
8. Section: 26
9. Township: 19S
10. Range: 7E

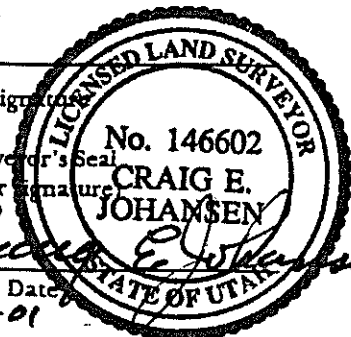
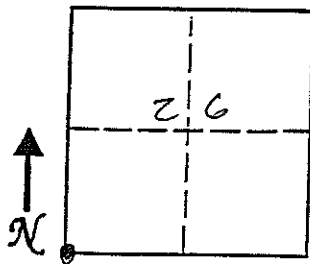

11. Monument Inscription:

12. Diagram Coordinate from Master Index for Townships: _____

Report one monument per form.
Type or use permanent black ink.
Fill in all items.

UTAH LAND SURVEY MONUMENT RECORD

County EMERY

County Reference No. ¹⁸⁰⁷6249400200

1. Date of Field Work: 2-01-01
2. Type of Monument: Section Corner Quarter Corner
 (Check one) Bench Mark Other

3. Your Description and Observation of Monument Found (Be Specific):

FOUND STD GLO CAP
FOUND ONE BEARING TREE - CEDAR (dead) 10' in dia.

4. Description of Monument, Reference Monument or Accessories Established by You to Perpetuate the Location of this Point:

SET #4 REBAR NORTH, WEST, SOUTHWEST, AND SOUTHEAST OF THE MONUMENT

5. Sketch showing Relative Location of Monument Accessories and Two Reference Points Stating Whether Found or Set. Show Supporting and/or Contradictory Evidence where Applicable. Include North Arrow.

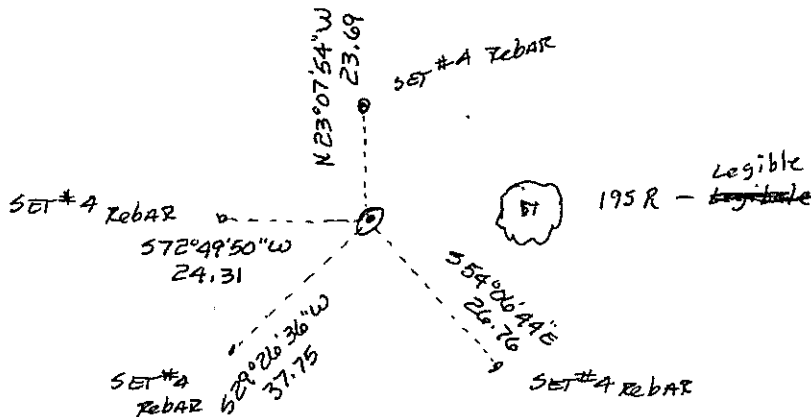

6. Certification:

Firm Name and/or Surveyor: JOHANSEN & TUTTLE ENG Phone: 435) 381-2523
 Address: 90 S 100 E CASTLE DALE UTAH

This is to certify that I was in responsible charge of the surveying work described in this record and that to the best of my knowledge the information presented herein is true and correct.

7. Location Diagram:
 8. Section: 27
 9. Township: 19S
 10. Range: 7E

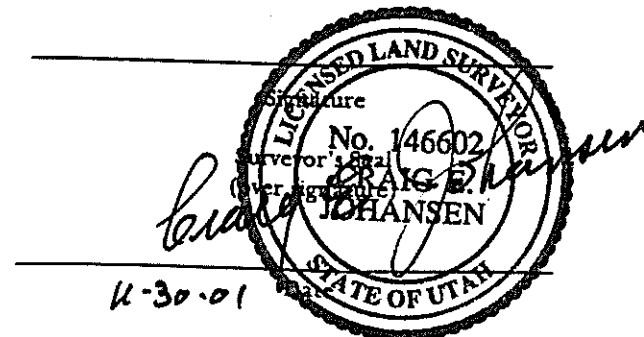
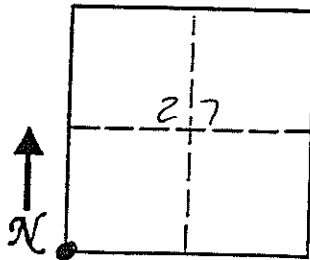
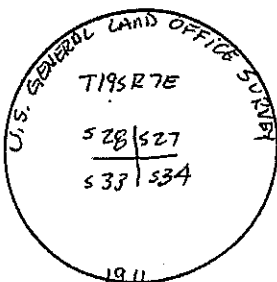

11. Monument Inscription:

12. Diagram Coordinate from Master Index for Townships: _____

Report one monument per form.
 Type or use permanent black ink.
 Fill in all items.

UTAH LAND SURVEY MONUMENT RECORD

County EMERY

1907
County Reference No. 0719440200

1. Date of Field Work: 2-1-01
2. Type of Monument: (Check one)
 Section Corner Quarter Corner
 Bench Mark Other

3. Your Description and Observation of Monument Found (Be Specific):
FOUND STD GLO CAP

4. Description of Monument, Reference Monument or Accessories Established by You to Perpetuate the Location of this Point:
SET #4 REBAR NORTH, WEST, SOUTHWEST, AND SOUTHEAST OF THE MONUMENT

5. Sketch showing Relative Location of Monument Accessories and Two Reference Points Stating Whether Found or Set. Show Supporting and/or Contradictory Evidence where Applicable. Include North Arrow.

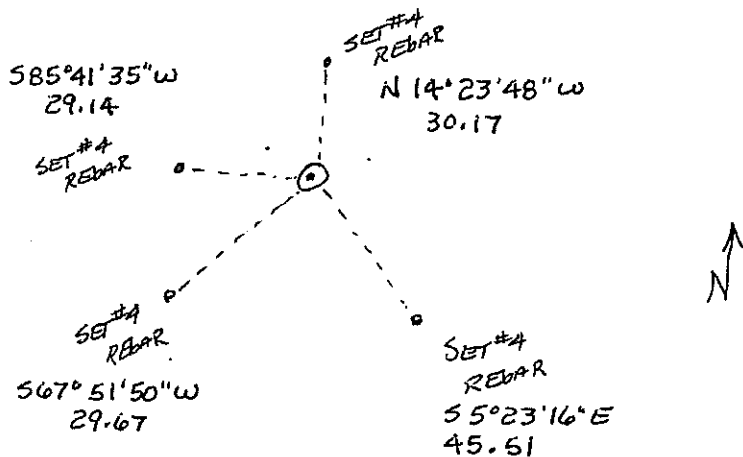

6. Certification:
 Firm Name and/or Surveyor: JOHANSEN & TUTTLE ENG Phone: (435) 381-2523
 Address: 905 100E CASTLE DALE UTAH

This is to certify that I was in responsible charge of the surveying work described in this record and that to the best of my knowledge the information presented herein is true and correct.

7. Location Diagram:
 8. Section: 27
 9. Township: 19S
 10. Range: 7E

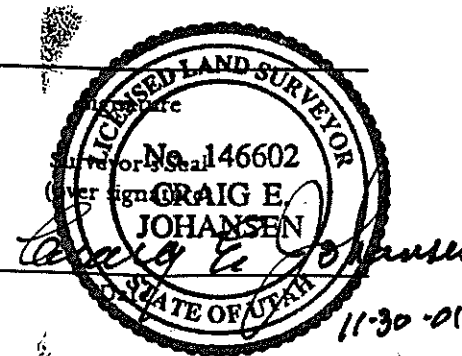
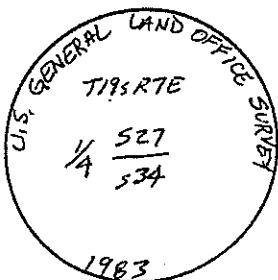
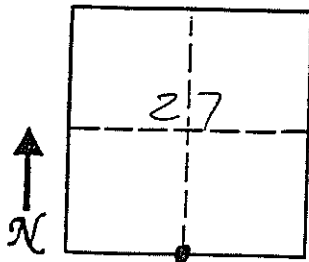

11. Monument Inscription:

12. Diagram Coordinate from Master Index for Townships: _____

Report one monument per form.
 Type or use permanent black ink.
 Fill in all items.

UTAH LAND SURVEY MONUMENT RECORD

County EMERY

1907
County Reference No. 279460 000

1. Date of Field Work: 2-2-01

2. Type of Monument:
(Check one) Section Corner Quarter Corner
 Bench Mark Other 1/16 CORNER

3. Your Description and Observation of Monument Found (Be Specific):

Found STD BLM CAP

4. Description of Monument, Reference Monument or Accessories Established by You to Perpetuate the Location of this Point:

SET #4 REBAR NORTH, WEST, SOUTHWEST, AND SOUTHEAST OF THE MONUMENT

5. Sketch showing Relative Location of Monument Accessories and Two Reference Points Stating Whether Found or Set. Show Supporting and/or Contradictory Evidence where Applicable. Include North Arrow.

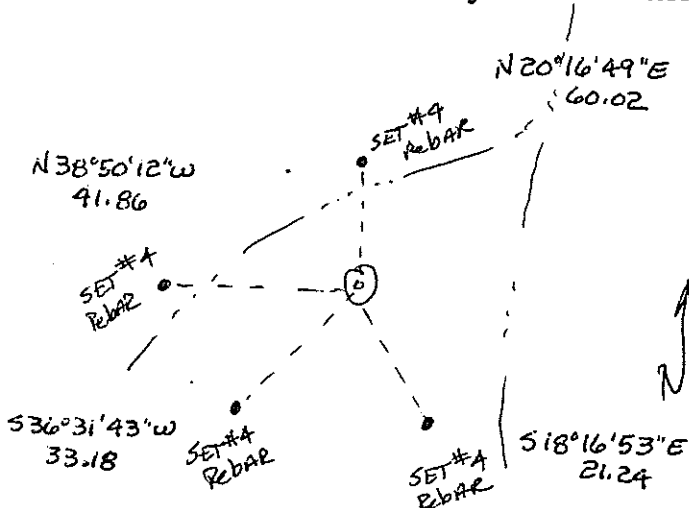

6. Certification:

Firm Name and/or Surveyor: JOHANSEN & TUTTLE ENG Phone: (435) 381-2523
Address: _____

This is to certify that I was in responsible charge of the surveying work described in this record and that to the best of my knowledge the information presented herein is true and correct.

7. Location Diagram:
8. Section: 27
9. Township: 19 S
10. Range: 7 E

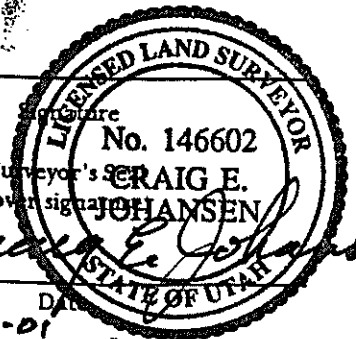
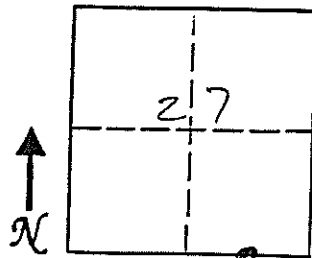
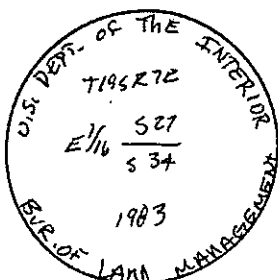

11. Monument Inscription:

12. Diagram Coordinate from Master Index for Townships: _____

Report one monument per form.
Type or use permanent black ink.
Fill in all items.

UTAH LAND SURVEY MONUMENT RECORD

County EMERY

1907
County Reference No. 0719440140

1. Date of Field Work: 2-2-01
2. Type of Monument:
(Check one) Section Corner Quarter Corner
 Bench Mark Other

3. Your Description and Observation of Monument Found (Be Specific):
FOUND STD BLM CAP

4. Description of Monument, Reference Monument or Accessories Established by You to Perpetuate the Location of this Point:
SET #4 ReBAR NORTH, WEST, Southwest, AND Southeast OF THE MONUMENT

5. Sketch showing Relative Location of Monument Accessories and Two Reference Points Stating Whether Found or Set. Show Supporting and/or Contradictory Evidence where Applicable. Include North Arrow.

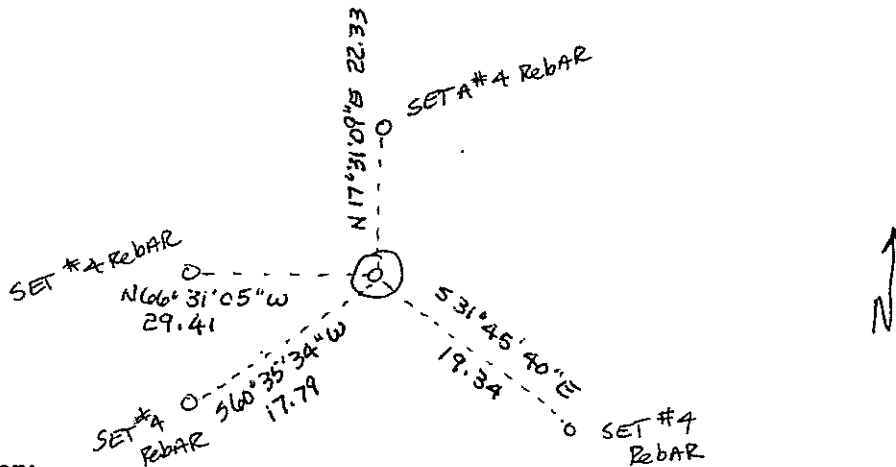

6. Certification:

Firm Name and/or Surveyor: JOHANSEN & TUTTLE ENG Phone: 435)381-2523
Address: 905 100E CASTLE DALE UTAH

This is to certify that I was in responsible charge of the surveying work described in this record and that to the best of my knowledge the information presented herein is true and correct.

7. Location Diagram:
8. Section: 34
9. Township: 19S
10. Range: 7E

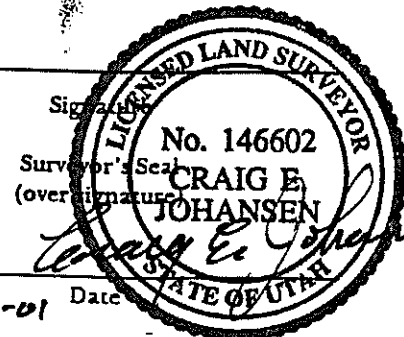
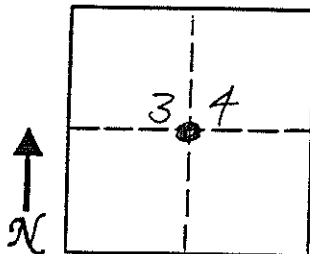
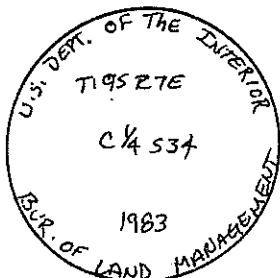

11. Monument Inscription:

12. Diagram Coordinate from Master Index for Townships: _____

Report one monument per form.
Type or use permanent black ink.
Fill in all items.

EMERY COUNTY LAND SURVEY MONUMENT RECORD

Date of field work: 2-15-01

1907
County Reference No. 0718440120

Type of Monument: _____ Section Corner _____ Quarter Corner _____
 _____ Bench Mark ✓ Other 1/16 corner

Your Description and Observation of Monument Found (Be Specific):
Found STD BLM MAP.

Description of Monument, Reference Monument or Accessories Established by You to Perpetuate the Location of this Point:

SET #4 REBAR NORTH, WEST, SOUTHWEST, AND SOUTHEAST OF THE MONUMENT

Sketch showing Relative Location of Monument Accessories and Two Reference Points Stating Whether Found or Set. Show Supporting and/or Contradictory Evidence where Applicable. Include North Arrow.

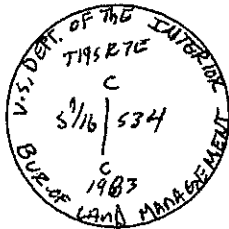
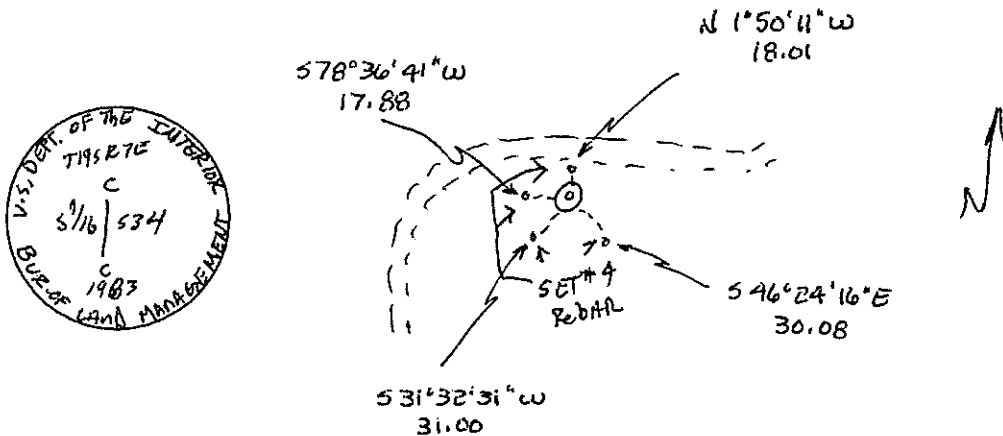

Certification:

Firm name and/or Surveyor: JOHANSEN & TUTTLE ENG
 Address: 905 100 E CASTLE DALE UTAH Phone: 435) 381-2523

This is to certify that I was in responsible charge of the surveying work described in this record and that to the best of my knowledge the information presented herein is true and correct.

Location Diagram:

Section: 34
 Township: 19
 Range: 7

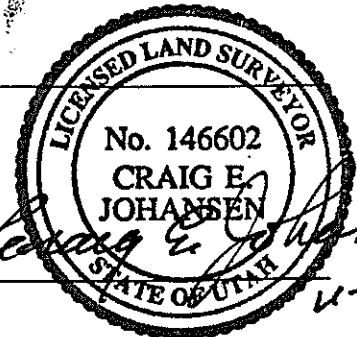
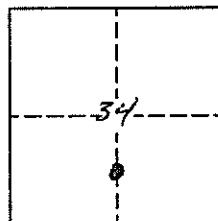

Date

2-30-01

EMERY COUNTY LAND SURVEY MONUMENT RECORD

Date of field work: 2-15-01 County Reference No. 1907 0719420140
 Type of Monument: _____ Section Corner _____ Quarter Corner _____
 _____ Bench Mark ✓ Other 1/16 CORNER

Your Description and Observation of Monument Found (Be Specific):

FOUND STD BLM CAP ON A SOUTH FACING slope

Description of Monument, Reference Monument or Accessories Established by You to Perpetuate the Location of this Point:

SET #4 REBAR WEST, NORTHWEST, NORTH AND NORTHEAST OF THE MONUMENT

Sketch showing Relative Location of Monument Accessories and Two Reference Points Stating Whether Found or Set. Show Supporting and/or Contradictory Evidence where Applicable. Include North Arrow.

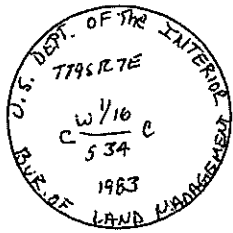
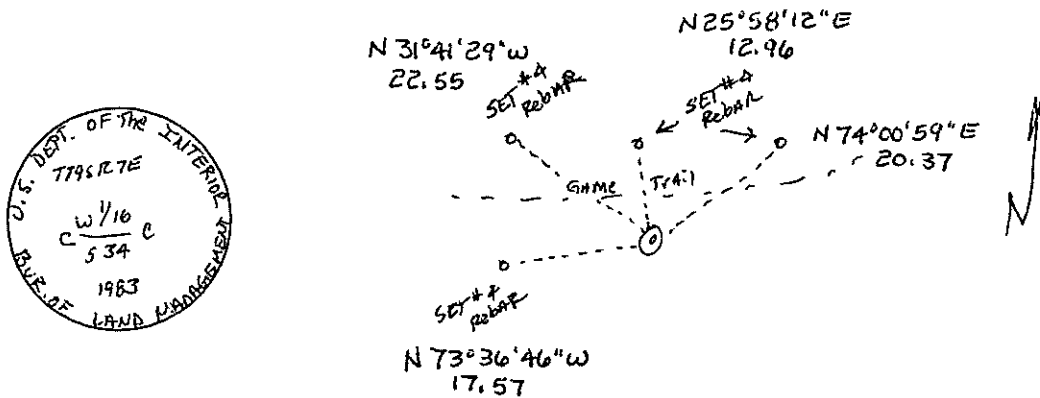

Certification:

Firm name and/or Surveyor: JOHANSEN & TUTTLE ENG
 Address: 905 100E CASTLE DALE UTAH Phone: 435) 381-2523

This is to certify that I was in responsible charge of the surveying work described in this record and that to the best of my knowledge the information presented herein is true and correct.

Location Diagram:

Section: 34
 Township: 19
 Range: 7

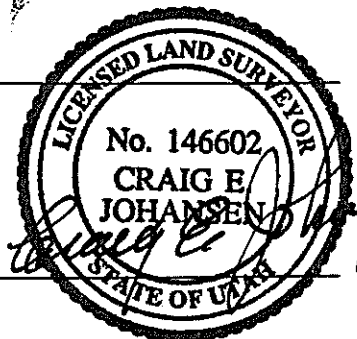
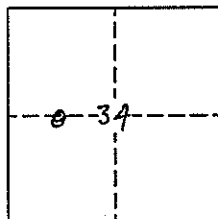

Date

11-30-01

EMERY COUNTY LAND SURVEY MONUMENT RECORD

Date of field work: 2-15-01

County Reference No. 1907 6749420120

Type of Monument: _____

Section Corner _____
 Bench Mark ✓

Quarter Corner _____
 Other ~~1/16~~ corner

Your Description and Observation of Monument Found (Be Specific):

Found STD Blm CAP 25' ± down from the Top of hill

Description of Monument, Reference Monument or Accessories Established by You to Perpetuate the Location of this Point:

SET #4 REBAR NORTH, NORTHWEST, WEST, AND SOUTHWEST OF THE MONUMENT

Sketch showing Relative Location of Monument Accessories and Two Reference Points Stating Whether Found or Set. Show Supporting and/or Contradictory Evidence where Applicable. Include North Arrow.

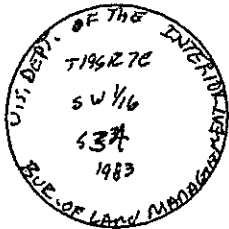
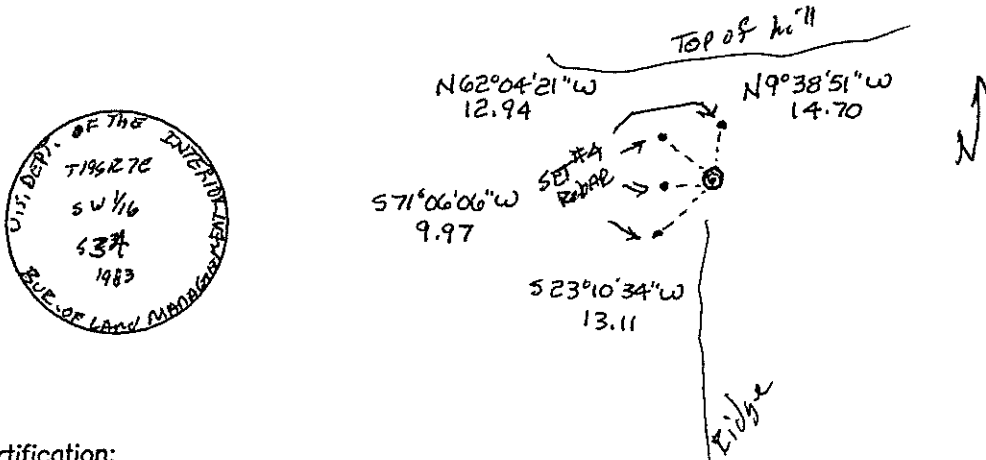

Certification:

Firm name and/or Surveyor: JOHANSEN & TUTTLE ENG.

Address: 90 S 100 E CASTLE DALE UTAH Phone: 435) 381-2523

This is to certify that I was in responsible charge of the surveying work described in this record and that to the best of my knowledge the information presented herein is true and correct.

Location Diagram:
 Section: 34
 Township: 19
 Range: 7

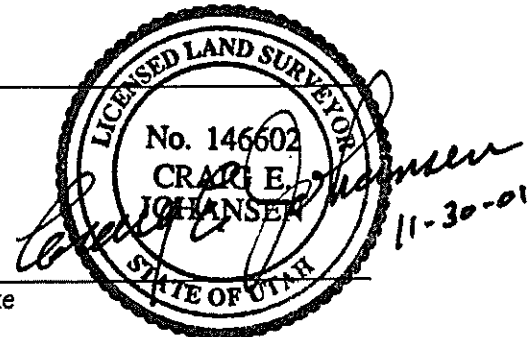
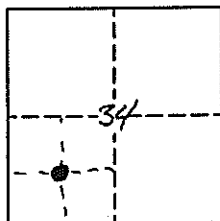

Date

EMERY COUNTY LAND SURVEY MONUMENT RECORD

Date of field work: 2-15-01 County Reference No. 1907 071940 140
 Type of Monument: _____ Section Corner Quarter Corner
 _____ Bench Mark _____ Other _____

Your Description and Observation of Monument Found (Be Specific):

Found STD GLO CAP

Description of Monument, Reference Monument or Accessories Established by You to Perpetuate the Location of this Point:

SET #4 REBAR NORTHEAST, NORTH, NORTHWEST, AND WEST OF THE MONUMENT

Sketch showing Relative Location of Monument Accessories and Two Reference Points Stating Whether Found or Set. Show Supporting and/or Contradictory Evidence where Applicable. Include North Arrow.

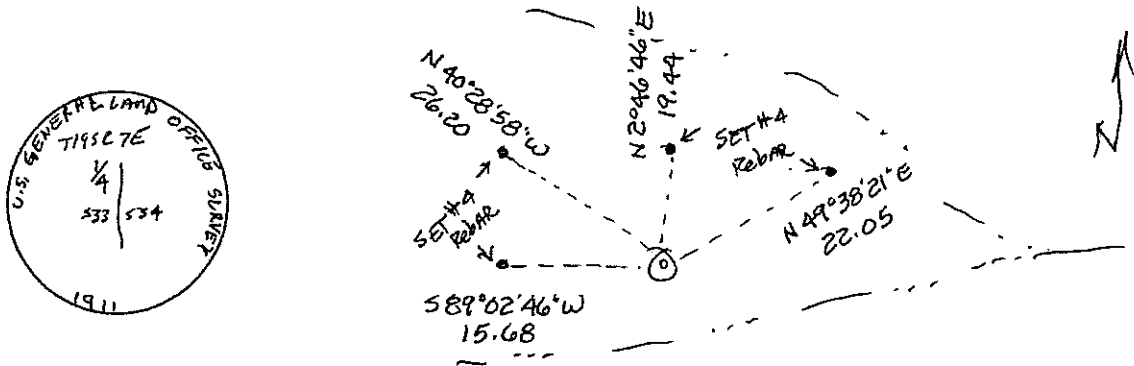

Certification:

Firm name and/or Surveyor: JOHANSEN & TUTTLE ENG
 Address: 90 S 100E CASTLE DALE UTAH Phone: 435) 381-2523

This is to certify that I was in responsible charge of the surveying work described in this record and that to the best of my knowledge the information presented herein is true and correct.

Location Diagram:

Section: 34
 Township: 19
 Range: 7

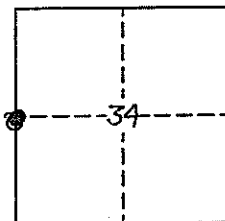

Date _____

EMERY COUNTY LAND SURVEY MONUMENT RECORD

Date of field work: 2-15-01

County Reference No. ¹⁹⁰⁷
0714 4/20/20

Type of Monument: _____

Section Corner _____
Bench Mark ✓

Quarter Corner _____
Other 1/16 CORNER W.C.

Your Description and Observation of Monument Found (Be Specific):

Found STD BLK CAP ~~ON THE~~ AT THE BASE OF A ledge

Description of Monument, Reference Monument or Accessories Established by You to Perpetuate the Location of this Point:

SET #4 REBAR WEST, SOUTHWEST, SOUTH, AND SOUTHEAST OF THE CAP

Sketch showing Relative Location of Monument Accessories and Two Reference Points Stating Whether Found or Set. Show Supporting and/or Contradictory Evidence where Applicable. Include North Arrow.

* NOTE - PLAT shows this
AS A WITNESS BUT
CAP IS NOT MARKED AS SUCH.

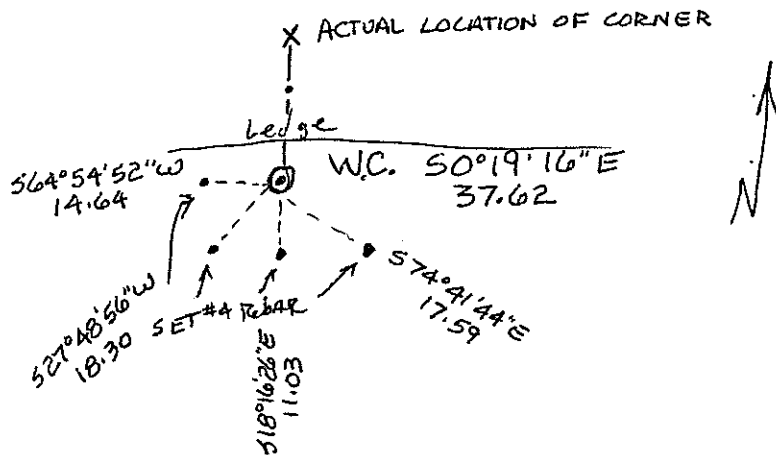

Certification:

Firm name and/or Surveyor: JOHANSEN & TUTTLE ENG.

Address: 90 S 100 E CASTLE DALE, UTAH Phone: 435) 381-2523

This is to certify that I was in responsible charge of the surveying work described in this record and that to the best of my knowledge the information presented herein is true and correct.

Location Diagram:
Section: 34
Township: 19
Range: 7

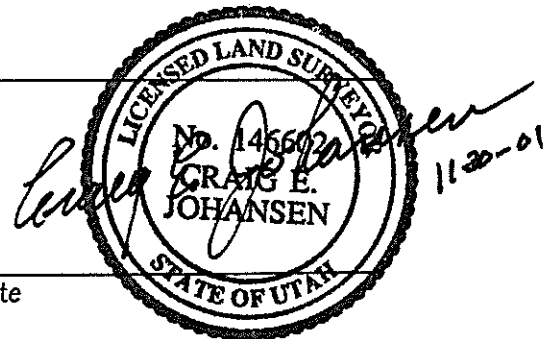
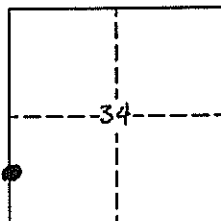

Date

EMERY COUNTY LAND SURVEY MONUMENT RECORD

Date of field work: 2-21-01

County Reference No. 1907460120

Type of Monument: Section Corner Quarter Corner
 Bench Mark X Other 1/16 CORNER

Your Description and Observation of Monument Found (Be Specific):

FOUND STANDARD BLM CAP ON THE NORTH SIDE OF A HILL WITH A MOUND OF STONE TO THE WEST

Description of Monument, Reference Monument or Accessories Established by You to Perpetuate the Location of this Point:

SET A #4 REBAR WEST, SOUTHWEST, SOUTH, AND SOUTHEAST OF MONUMENT

Sketch showing Relative Location of Monument Accessories and Two Reference Points Stating Whether Found or Set. Show Supporting and/or Contradictory Evidence where Applicable. Include North Arrow.

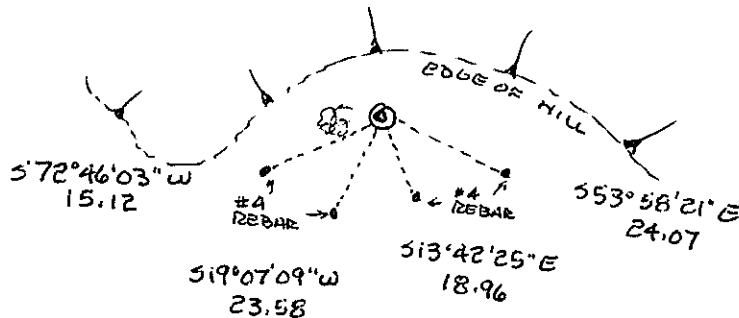

Certification:

Firm name and/or Surveyor: Johansen & Tuttle Eng.
 Address: 90 S. 100 E. Castle Dale, Utah 84513 Phone: (435) 381-2523

This is to certify that I was in responsible charge of the surveying work described in this record and that to the best of my knowledge the information presented herein is true and correct.

Location Diagram:
 Section: 34
 Township: 19 S
 Range: 7 E

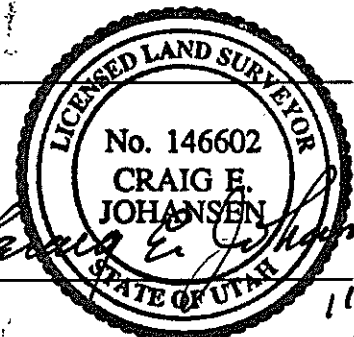
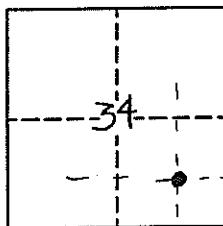

Date

11-30-01

EMERY COUNTY LAND SURVEY MONUMENT RECORD

Date of field work: 2-20-01

County Reference No. 1907
0719460140

Type of Monument: _____ Section Corner _____ Quarter Corner _____
 _____ Bench Mark _____ ✓ Other 1/16 corner

Your Description and Observation of Monument Found (Be Specific):

FOUND STD BLM CAP

Description of Monument, Reference Monument or Accessories Established by You to Perpetuate the Location of this Point:

SETA #4 REBAR NORTH, WEST, SOUTHWEST, AND SOUTHEAST OF THE MONUMENT

Sketch showing Relative Location of Monument Accessories and Two Reference Points Stating Whether Found or Set. Show Supporting and/or Contradictory Evidence where Applicable. Include North Arrow.

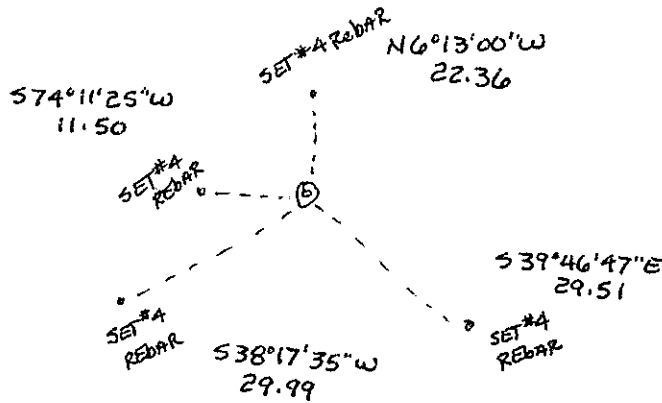
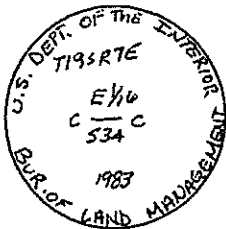

Certification:

Firm name and/or Surveyor: JOHANSEN & TUTTLE ENG

Address: 905 100E CASTLE DALE UTAH Phone: 435/381-2523

This is to certify that I was in responsible charge of the surveying work described in this record and that to the best of my knowledge the information presented herein is true and correct.

Location Diagram:
 Section: 34
 Township: 19S
 Range: 7E

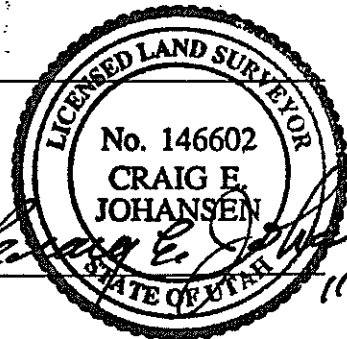
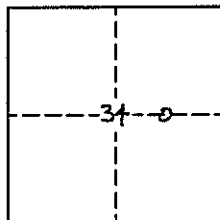

Craig E. Johansen
 Date 11-30-01

EMERY COUNTY LAND SURVEY MONUMENT RECORD

Date of field work: 2-22-01

County Reference No. ¹⁹⁰⁷6719500120

Type of Monument: _____

Section Corner _____
 Bench Mark ✓

Quarter Corner _____
 Other 1/16 CORNER

Your Description and Observation of Monument Found (Be Specific):
NONE

Description of Monument, Reference Monument or Accessories Established by You to Perpetuate the Location of this Point:

SET STD. EGS CAP AT PROPORTIONATE MEASURE

SET #4 REBAR NORTH, WEST, SOUTHWEST, AND SOUTHEAST OF THE MONUMENT

Sketch showing Relative Location of Monument Accessories and Two Reference Points Stating Whether Found or Set. Show Supporting and/or Contradictory Evidence where Applicable. Include North Arrow.

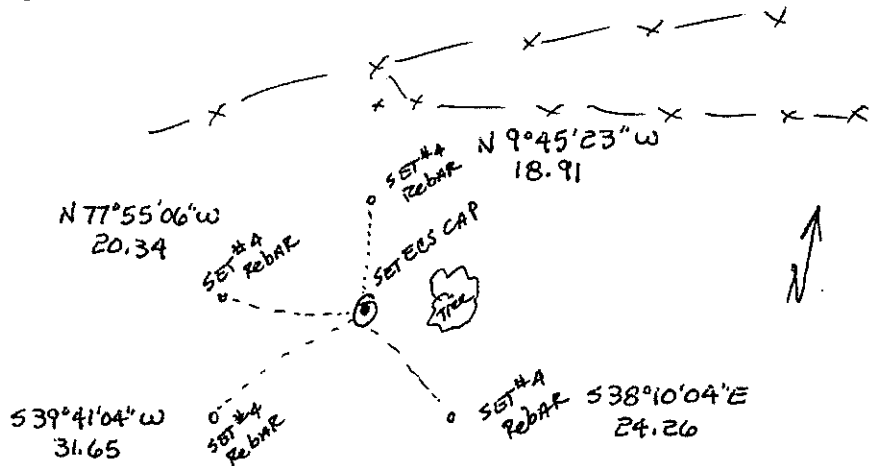
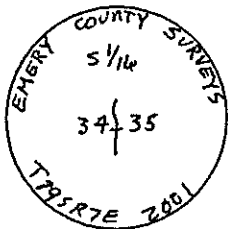

Certification:

Firm name and/or Surveyor: JOHANSEN & TUTTUE ENG

Address: 90 S 100 E CASTLE DALE, UTAH Phone: 435) 381-2523

This is to certify that I was in responsible charge of the surveying work described in this record and that to the best of my knowledge the information presented herein is true and correct.

Location Diagram:

Section: 35
 Township: 19S
 Range: 7E

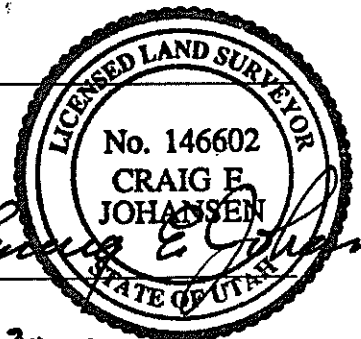
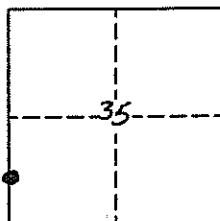

Craig E. Johansen

Date

11-30-01

UTAH LAND SURVEY MONUMENT RECORD

County EMERY

1907
County Reference No. 2748500/40

1. Date of Field Work: 2-10-01
2. Type of Monument: (Check one)
 Section Corner Quarter Corner
 Bench Mark Other

3. Your Description and Observation of Monument Found (Be Specific):
FOUND STD BLM CAP

4. Description of Monument, Reference Monument or Accessories Established by You to Perpetuate the Location of this Point:
SET A#4 REBAR NORTH, WEST, SOUTHEAST, AND SOUTHWEST OF THE MONUMENT

5. Sketch showing Relative Location of Monument Accessories and Two Reference Points Stating Whether Found or Set. Show Supporting and/or Contradictory Evidence where Applicable. Include North Arrow.

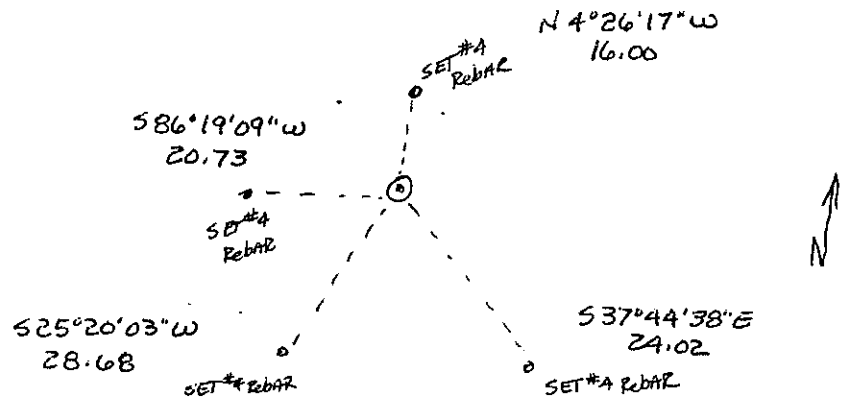

6. Certification:
 Firm Name and/or Surveyor: JOHANSEN & TUTTLE ENG Phone: 435) 381-2523
 Address: 90 S. 100 E. CASTLE DALE, UTAH

This is to certify that I was in responsible charge of the surveying work described in this record and that to the best of my knowledge the information presented herein is true and correct.

7. Location Diagram:
 8. Section: 35
 9. Township: 19S
 10. Range: 7E

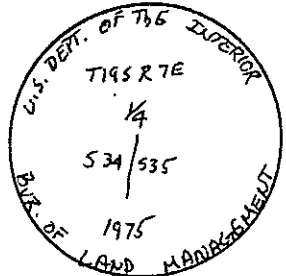
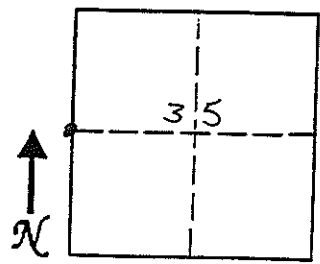

11. Monument Inscription:

Signature
 Surveyor's Seal
 (over signature)
 DAY

12. Diagram Coordinate from Master Index for Townships: _____

Report one monument per form.
 Type or use permanent black ink.
 Fill in all items.

UTAH LAND SURVEY MONUMENT RECORD

County EMERY

County Reference No. ⁰⁷⁷⁴ ~~0817500150~~
1907500150

1. Date of Field Work: 2-201
2. Type of Monument: (Check one)
- Section Corner Quarter Corner
 Bench Mark Other 1/64 CORNER

3. Your Description and Observation of Monument Found (Be Specific):

FOUND STD BLM CAP in A SMALL mound of STONE

4. Description of Monument, Reference Monument or Accessories Established by You to Perpetuate the Location of this Point:

SET #4 REBAR NORTH, WEST, SOUTHWEST, AND SOUTHEAST OF THE MONUMENT

5. Sketch showing Relative Location of Monument Accessories and Two Reference Points Stating Whether Found or Set. Show Supporting and/or Contradictory Evidence where Applicable. Include North Arrow.

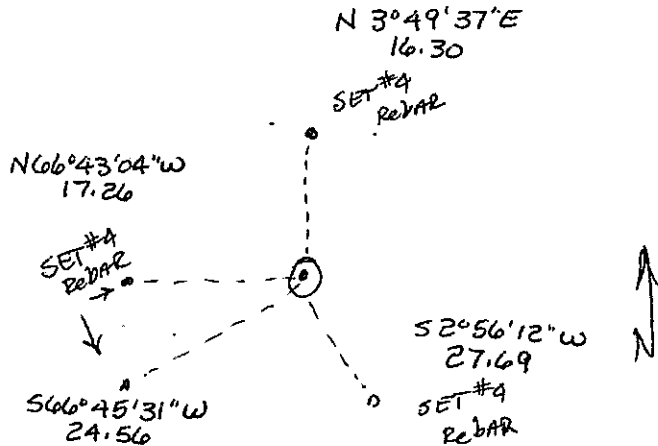

6. Certification:

Firm Name and/or Surveyor: _____ Phone: _____

Address: _____

This is to certify that I was in responsible charge of the surveying work described in this record and that to the best of my knowledge the information presented herein is true and correct.

7. Location Diagram:
8. Section: 35
9. Township: 19S
10. Range: 7E

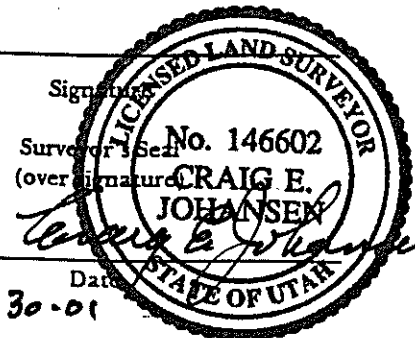
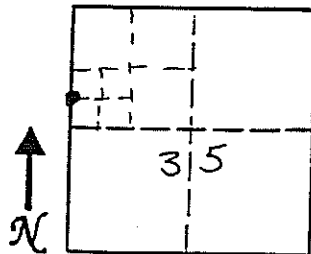

11. Monument Inscription:

12. Diagram Coordinate from Master Index for Townships: _____

Report one monument per form.
Type or use permanent black ink.
Fill in all items.

UTAH LAND SURVEY MONUMENT RECORD

County EMERY

1907
County Reference No. 9719500160

1. Date of Field Work: 2-2-01
2. Type of Monument: (Check one)
- | | |
|---|---|
| <input type="checkbox"/> Section Corner | <input type="checkbox"/> Quarter Corner |
| <input type="checkbox"/> Bench Mark | <input checked="" type="checkbox"/> Other <u>1/16 CORNER (WC)</u> |

3. Your Description and Observation of Monument Found (Be Specific):
FOUND STD BLM CAP ON TOP OF HILL

4. Description of Monument, Reference Monument or Accessories Established by You to Perpetuate the Location of this Point:
SET A #A REBAR NORTH EAST, NORTH, AND NORTHWEST OF THE MONUMENT

5. Sketch showing Relative Location of Monument Accessories and Two Reference Points Stating Whether Found or Set. Show Supporting and/or Contradictory Evidence where Applicable. Include North Arrow.

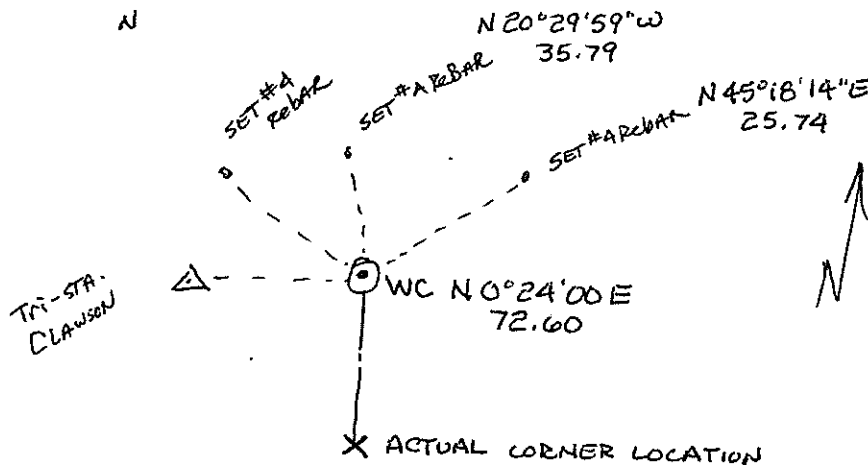

6. Certification:

Firm Name and/or Surveyor: JOHANSEN & TUTTLE ENG Phone: 435-381-2523
Address: 90 S 100 E CASTLE DALE, UTAH

This is to certify that I was in responsible charge of the surveying work described in this record and that to the best of my knowledge the information presented herein is true and correct.

7. Location Diagram:
8. Section: 35
9. Township: 19S
10. Range: 7E

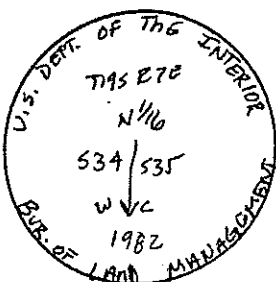
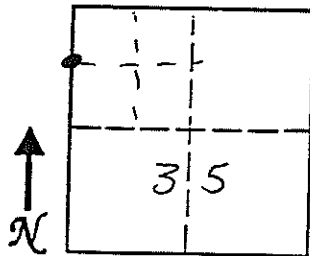

11. Monument Inscription:

12. Diagram Coordinate from Master Index for Townships: _____

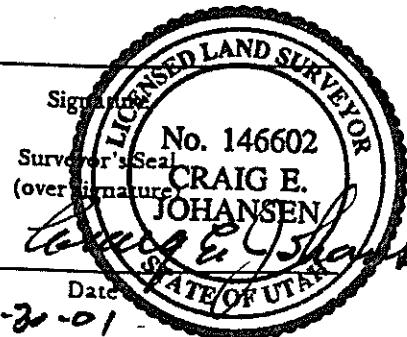

Report one monument per form.
Type or use permanent black ink.
Fill in all items.

EMERY COUNTY LAND SURVEY MONUMENT RECORD

Date of field work: 2-22-01 County Reference No. 1907 24600140
 Type of Monument: _____ Section Corner ✓ Quarter Corner _____
 _____ Bench Mark _____ Other _____

Your Description and Observation of Monument Found (Be Specific):
Found STD BLK CAP 6" below The ground

Description of Monument, Reference Monument or Accessories Established by You to Perpetuate the Location of this Point:

SET #4 REBAR NORTH, WEST, SOUTHWEST, & SOUTH EAST OF THE MONUMENT

Sketch showing Relative Location of Monument Accessories and Two Reference Points Stating Whether Found or Set. Show Supporting and/or Contradictory Evidence where Applicable. Include North Arrow.

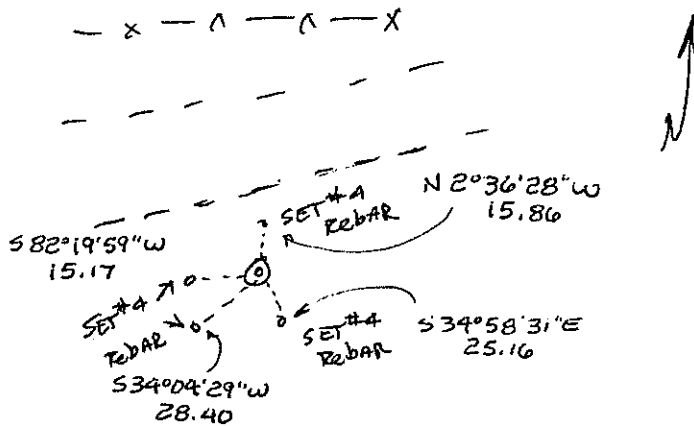
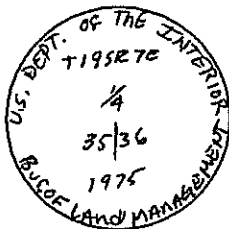

Certification:

Firm name and/or Surveyor: JOHANSEN & TUTTLE ENG.
 Address: 90 S 100 E CASTLE DALE, UTAH Phone: 435) 381-2523

This is to certify that I was in responsible charge of the surveying work described in this record and that to the best of my knowledge the information presented herein is true and correct.

Location Diagram:
 Section: 36
 Township: 19
 Range: 7

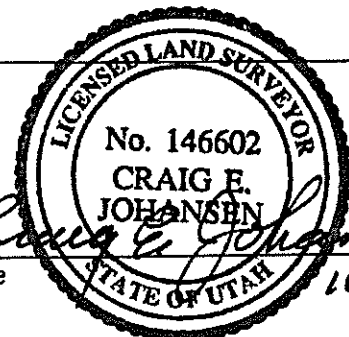
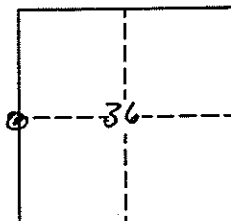

Craig E. Johansen
 Date 11-30-01

EMERY COUNTY LAND SURVEY MONUMENT RECORD

Date of field work: 2-26-01 County Reference No. 1907 679540160
 Type of Monument: _____ Section Corner _____ Quarter Corner _____
 _____ Bench Mark Other 1/16 CORNER / WITNESS CORNER

Your Description and Observation of Monument Found (Be Specific):

FOUND STD BLM CAP 10'± WEST OF THE SHO. OF HWY 10

Description of Monument, Reference Monument or Accessories Established by You to Perpetuate the Location of this Point:

SET 2 #4 REBARS SOUTHWEST, AND NORTHWEST OF THE MONUMENT

Sketch showing Relative Location of Monument Accessories and Two Reference Points Stating Whether Found or Set. Show Supporting and/or Contradictory Evidence where Applicable. Include North Arrow.

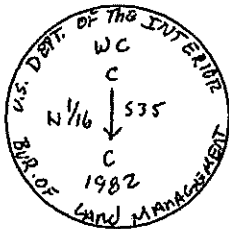
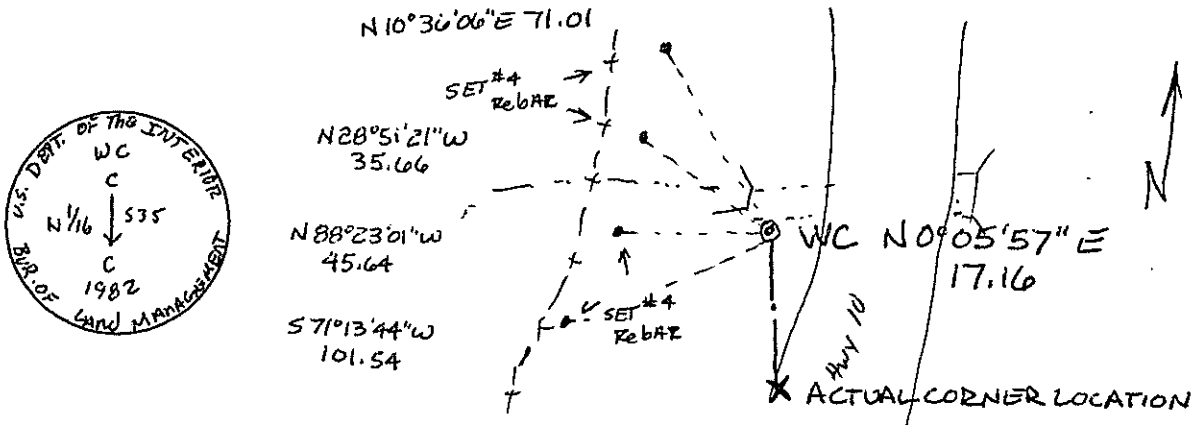

Certification:

Firm name and/or Surveyor: JOHANSEN & TUTTLE ENG.

Address: 90 S 100 E CASTLE DALE, UTAH Phone: 435) 381-2523

This is to certify that I was in responsible charge of the surveying work described in this record and that to the best of my knowledge the information presented herein is true and correct.

Location Diagram:

Section: 35

Township: 19S

Range: 7E

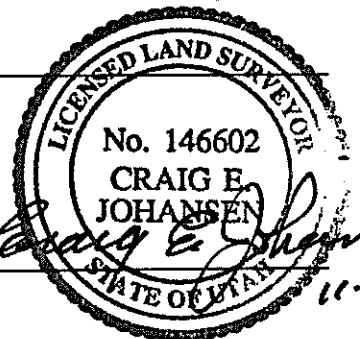
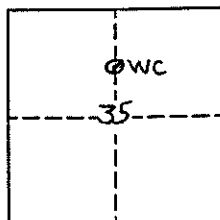

Date

11-30-01

UTAH LAND SURVEY MONUMENT RECORD

County EMERY

1907
County Reference No. 079540140

1. Date of Field Work: 2-1-01

2. Type of Monument:
(Check one) Section Corner Quarter Corner
 Bench Mark Other Center Section

3. Your Description and Observation of Monument Found (Be Specific):
FOUND STD BLM CAP

4. Description of Monument, Reference Monument or Accessories Established by You to Perpetuate the Location of this Point:
SEA #4 REBAR SOUTH, AND S SOUTHEAST OF THE MONUMENT

5. Sketch showing Relative Location of Monument Accessories and Two Reference Points Stating Whether Found or Set. Show Supporting and/or Contradictory Evidence where Applicable. Include North Arrow.

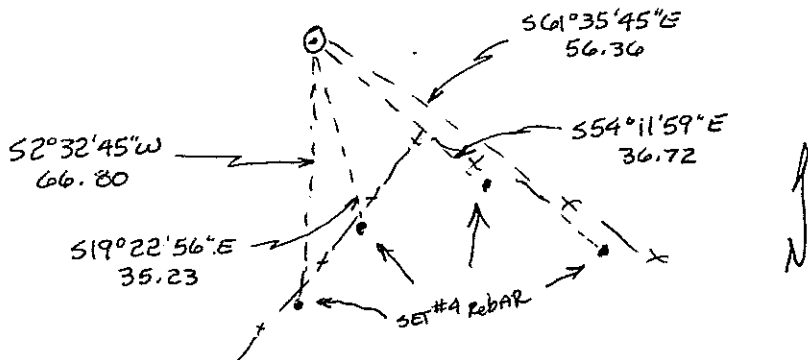

6. Certification:

Firm Name and/or Surveyor: JOHANSEN & TUTTLE ENG Phone: 435) 381-2523
Address: 90 S 100 E CASTLE DALE, UTAH

This is to certify that I was in responsible charge of the surveying work described in this record and that to the best of my knowledge the information presented herein is true and correct.

7. Location Diagram:
8. Section: 35
9. Township: 19S
10. Range: 7E

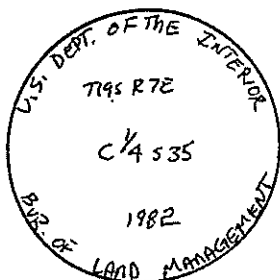
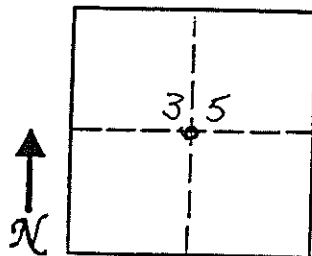

11. Monument Inscription:

12. Diagram Coordinate from Master Index for Townships: _____

LICENSED LAND SURVEYOR

No. 146602

CRAIG E. JOHANSEN

STATE OF UTAH

Signature: _____
Surveyor's Seal (over signature)
Date: 11-30-01

Report one monument per form.
Type or use permanent black ink.
Fill in all items.

UTAH LAND SURVEY MONUMENT RECORD

County EMERY

1907
County Reference No. 079520160

1. Date of Field Work: 2-1-01

2. Type of Monument:
(Check one) Section Corner Quarter Corner
 Bench Mark Other 1/16 CORNER

3. Your Description and Observation of Monument Found (Be Specific):
FOUND STD BLM CAP AT A SOUTH-WEST FENCE CORNER.

4. Description of Monument, Reference Monument or Accessories Established by You to Perpetuate the Location of this Point:
SET 2#4 REBARS SOUTH AND WEST OF THE MONUMENT

5. Sketch showing Relative Location of Monument Accessories and Two Reference Points Stating Whether Found or Set. Show Supporting and/or Contradictory Evidence where Applicable. Include North Arrow.

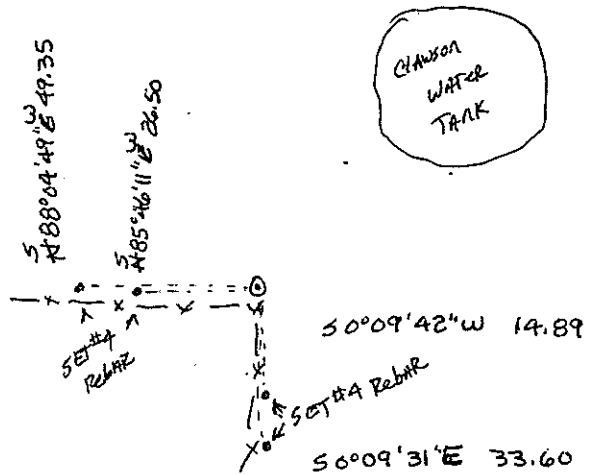

6. Certification:
Firm Name and/or Surveyor: JOHANSEN & TUTTLE ENG Phone: 435)381-2523
Address: 90 S 100 E CASTLE DALE UTAH

This is to certify that I was in responsible charge of the surveying work described in this record and that to the best of my knowledge the information presented herein is true and correct.

7. Location Diagram:
8. Section: 35
9. Township: 19S
10. Range: 7E

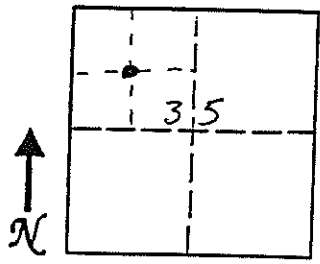

Signed: _____
Surveyor's Seal (over signature)
CRAIG E. JOHANSEN
Date: 11-30-01

11. Monument Inscription: _____

12. Diagram Coordinate from Master Index for Townships: _____

Report one monument per form.
Type or use permanent black ink.
Fill in all items.

UTAH LAND SURVEY MONUMENT RECORD

County EMERY

1907
County Reference No. 6749520 150

1. Date of Field Work: 2-02-01

2. Type of Monument:
(Check one) Section Corner Quarter Corner
 Bench Mark Other 1/64 CORNER

3. Your Description and Observation of Monument Found (Be Specific):
FOUND STD BLM CAP

4. Description of Monument, Reference Monument or Accessories Established by You to Perpetuate the Location of this Point:
SET #A Rebar North, West, Southwest, AND southeast OF The MONUMENT

5. Sketch showing Relative Location of Monument Accessories and Two Reference Points Stating Whether Found or Set. Show Supporting and/or Contradictory Evidence where Applicable. Include North Arrow.

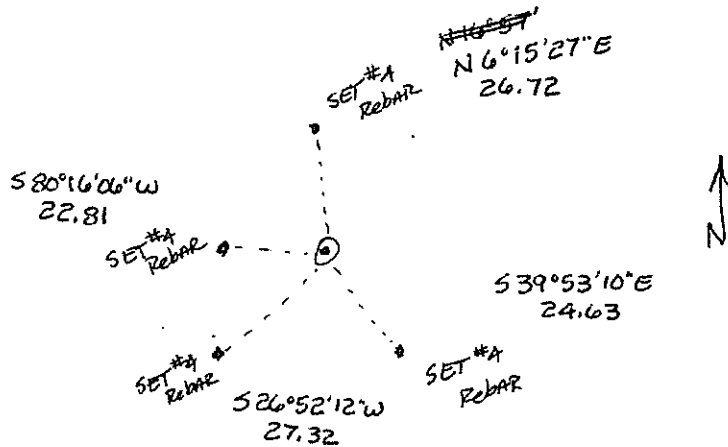

6. Certification:
Firm Name and/or Surveyor: JOHANSEN & TUTTLE ENG Phone: 435) 381-2523
Address: 90 S 100 E CASTLE DALE, UTAH

This is to certify that I was in responsible charge of the surveying work described in this record and that to the best of my knowledge the information presented herein is true and correct.

7. Location Diagram:
8. Section: 35
9. Township: 19S
10. Range: 7E

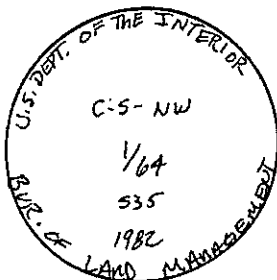
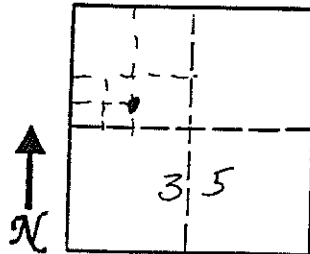

11. Monument Inscription:

12. Diagram Coordinate from Master Index for Townships: _____

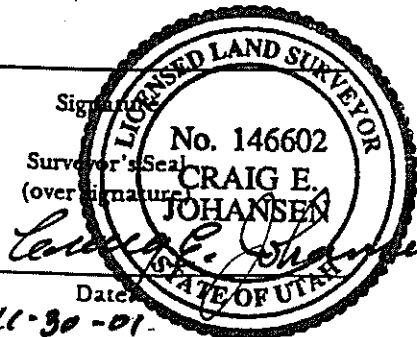

Report one monument per form.
Type or use permanent black ink.
Fill in all items.

UTAH LAND SURVEY MONUMENT RECORD

County EMERY

1907
County Reference No. 6219520140

1. Date of Field Work: 2-1-01
2. Type of Monument: (Check one)
 Section Corner Quarter Corner
 Bench Mark Other 1/16 CORNER

3. Your Description and Observation of Monument Found (Be Specific):
FOUND STD BLM CAP

4. Description of Monument, Reference Monument or Accessories Established by You to Perpetuate the Location of this Point:
SET #4 REBARS SOUTHWEST AND SOUTHWEST OF THE MONUMENT

5. Sketch showing Relative Location of Monument Accessories and Two Reference Points Stating Whether Found or Set. Show Supporting and/or Contradictory Evidence where Applicable. Include North Arrow.

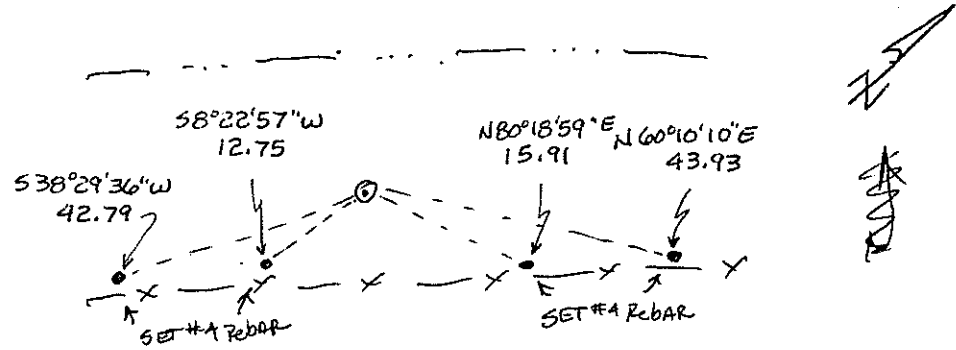

6. Certification:
 Firm Name and/or Surveyor: JOHANSEN & TUTTLE ENG Phone: (435) 381-2523
 Address: 905 100E CASTLE DALE, UTAH

This is to certify that I was in responsible charge of the surveying work described in this record and that to the best of my knowledge the information presented herein is true and correct.

7. Location Diagram:
 8. Section: 35
 9. Township: 19S
 10. Range: 7E

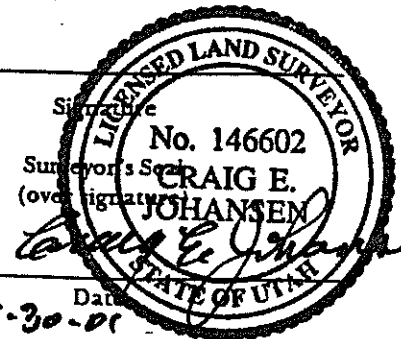
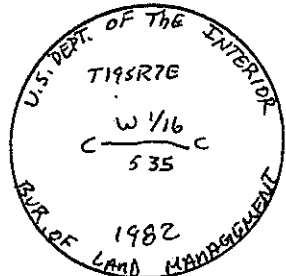
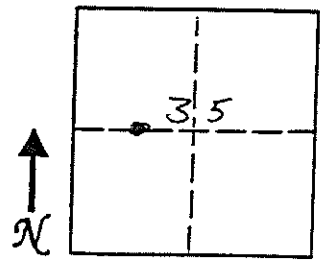

11. Monument Inscription:

12. Diagram Coordinate from Master Index for Townships: _____

Report one monument per form.
 Type or use permanent black ink.
 Fill in all items.

UTAH LAND SURVEY MONUMENT RECORD

County EMERY

County Reference No. 510160
1907

1. Date of Field Work: 2-2-01
2. Type of Monument:
(Check one) Section Corner Quarter Corner
 Bench Mark Other 1/64 CORNER

3. Your Description and Observation of Monument Found (Be Specific):
Found STD BLM CAP on NORTH side of A hill

4. Description of Monument, Reference Monument or Accessories Established by You to Perpetuate the Location of this Point:
SET #4 Rebar North, West, Southwest, and south east of the monument

5. Sketch showing Relative Location of Monument Accessories and Two Reference Points Stating Whether Found or Set. Show Supporting and/or Contradictory Evidence where Applicable. Include North Arrow.

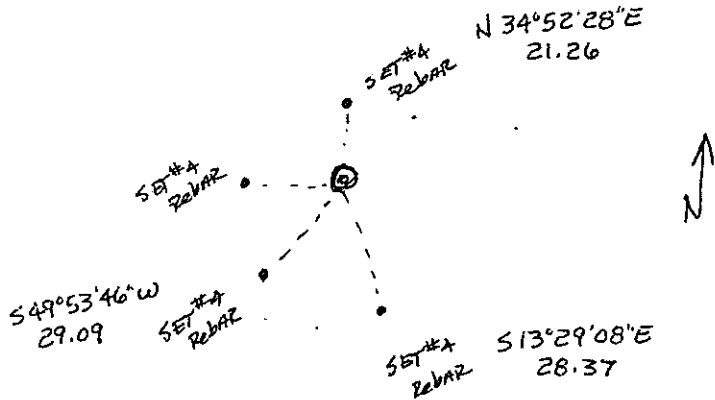

6. Certification:

Firm Name and/or Surveyor: JOHANSEN & TUTTLE ENG Phone: 435) 381-2523
Address: 90 S 100 E CASTLE DALE, UTAH

This is to certify that I was in responsible charge of the surveying work described in this record and that to the best of my knowledge the information presented herein is true and correct.

7. Location Diagram:
8. Section: 35
9. Township: 19S
10. Range: 7E

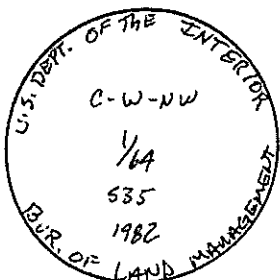
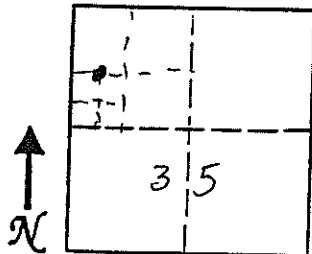

11. Monument Inscription:

12. Diagram Coordinate from Master Index for Townships: _____

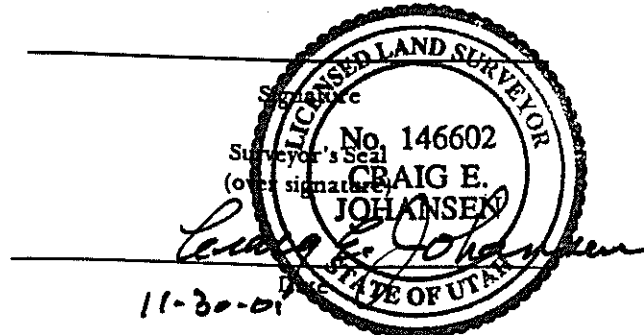

Report one monument per form.
Type or use permanent black ink.
Fill in all items.

UTAH LAND SURVEY MONUMENT RECORD

County EMERY

County Reference No. 1907 079510150

1. Date of Field Work: 2-2-01

2. Type of Monument: (Check one)
 Section Corner Quarter Corner
 Bench Mark Other 1/64 CORNER

3. Your Description and Observation of Monument Found (Be Specific):

FOUND STP BLM CAP ALONG A NORTH-SOUTH FENCE

4. Description of Monument, Reference Monument or Accessories Established by You to Perpetuate the Location of this Point:

SET 2 #A REBAR NORTH, AND SOUTH OF MONUMENT

5. Sketch showing Relative Location of Monument Accessories and Two Reference Points Stating Whether Found or Set. Show Supporting and/or Contradictory Evidence where Applicable. Include North Arrow.

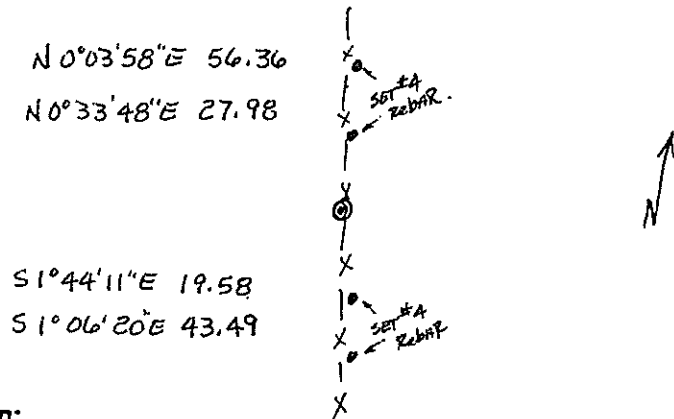

6. Certification:

Firm Name and/or Surveyor: JOHANSEN & TUTTLE ENG Phone: 435)381-2523
 Address: 90 S 100 E CASTLE DALE 1 UTAH

This is to certify that I was in responsible charge of the surveying work described in this record and that to the best of my knowledge the information presented herein is true and correct.

7. Location Diagram:
 8. Section: 35
 9. Township: 19S
 10. Range: 7E

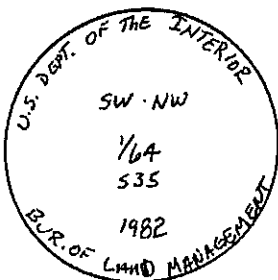
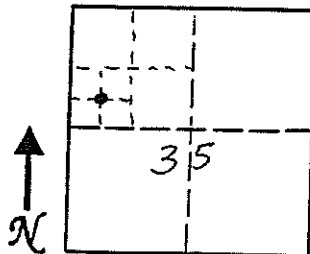

11. Monument Inscription:

12. Diagram Coordinate from Master Index for Townships: _____

Signature: _____
 Surveyor's Seal (over signature) **CRAIG E. JOHANSEN**
 Date: 11-30-01

Report one monument per form.
 Type or use permanent black ink.
 Fill in all items.

UTAH LAND SURVEY MONUMENT RECORD

County EMERY

County Reference No. 274
~~897-16112~~
1907510140

1. Date of Field Work: 2-2-01

2. Type of Monument: (Check one)
 Section Corner Quarter Corner
 Bench Mark Other 1/64 CORNER

3. Your Description and Observation of Monument Found (Be Specific):
FOUND STD BLM CAP

4. Description of Monument, Reference Monument or Accessories Established by You to Perpetuate the Location of this Point:
SET #4 ReBAR NORTH, WEST, SOUTHWEST, AND SOUTHEAST OF THE MONUMENT

5. Sketch showing Relative Location of Monument Accessories and Two Reference Points Stating Whether Found or Set. Show Supporting and/or Contradictory Evidence where Applicable. Include North Arrow.

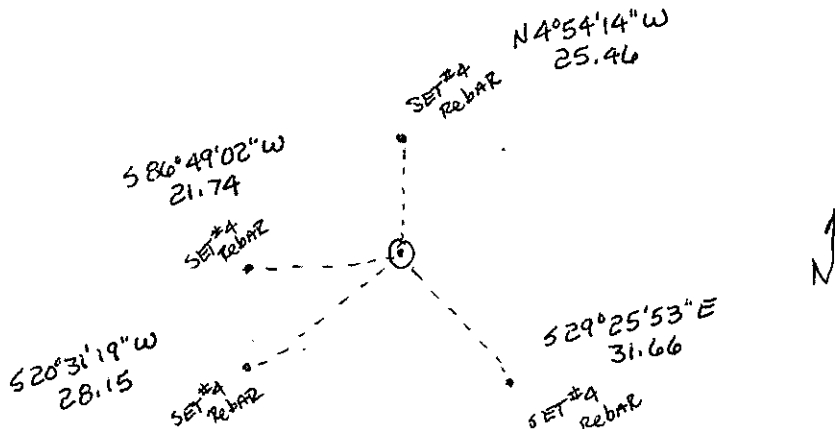

6. Certification:

Firm Name and/or Surveyor: JOHANSEN & TUTTLE ENG Phone: 435) 381-2523
 Address: 90 S 100 E CASTLE DALE, UTAH

This is to certify that I was in responsible charge of the surveying work described in this record and that to the best of my knowledge the information presented herein is true and correct.

7. Location Diagram:
 8. Section: 35
 9. Township: 19S
 10. Range: 7E

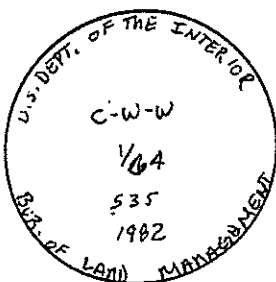
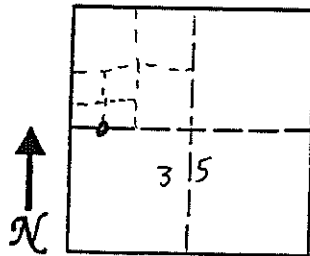

11. Monument Inscription:

12. Diagram Coordinate from Master Index for Townships: _____

Signature: _____
 Surveyor's Seal (over signature):

 Date: 11-30-01

Report one monument per form.
 Type or use permanent black ink.
 Fill in all items.

EMERY COUNTY LAND SURVEY MONUMENT RECORD

Date of field work: 2-22-01 County Reference No. 1907
~~8-19640100~~

Type of Monument: _____ Section Corner Quarter Corner
 _____ Bench Mark _____ Other _____

Your Description and Observation of Monument Found (Be Specific):
FOUND STD BLM CAP

Description of Monument, Reference Monument or Accessories Established by You to Perpetuate the Location of this Point:

SET #4 ReBAR NORTH, NORTHWEST, WEST, AND SOUTHWEST OF THE MONUMENT

Sketch showing Relative Location of Monument Accessories and Two Reference Points Stating Whether Found or Set. Show Supporting and/or Contradictory Evidence where Applicable. Include North Arrow.

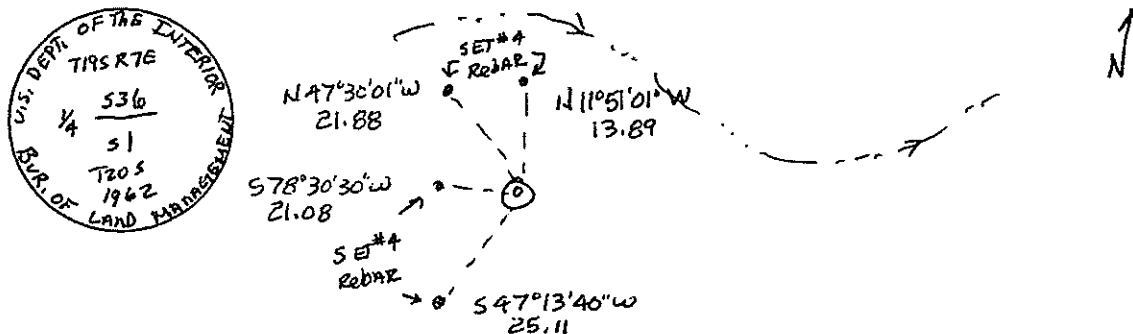

Certification:

Firm name and/or Surveyor: JOHANSEN & TUTTLE ENG
 Address: 905 100E CASTLE DALE, UTAH Phone: (435) 381-2523

This is to certify that I was in responsible charge of the surveying work described in this record and that to the best of my knowledge the information presented herein is true and correct.

Location Diagram:
 Section: 36
 Township: 19
 Range: 7

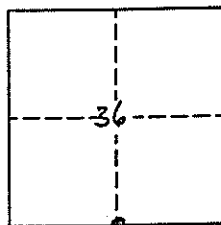

Date: 11-30-01