

Emery County 2000 Point ID System

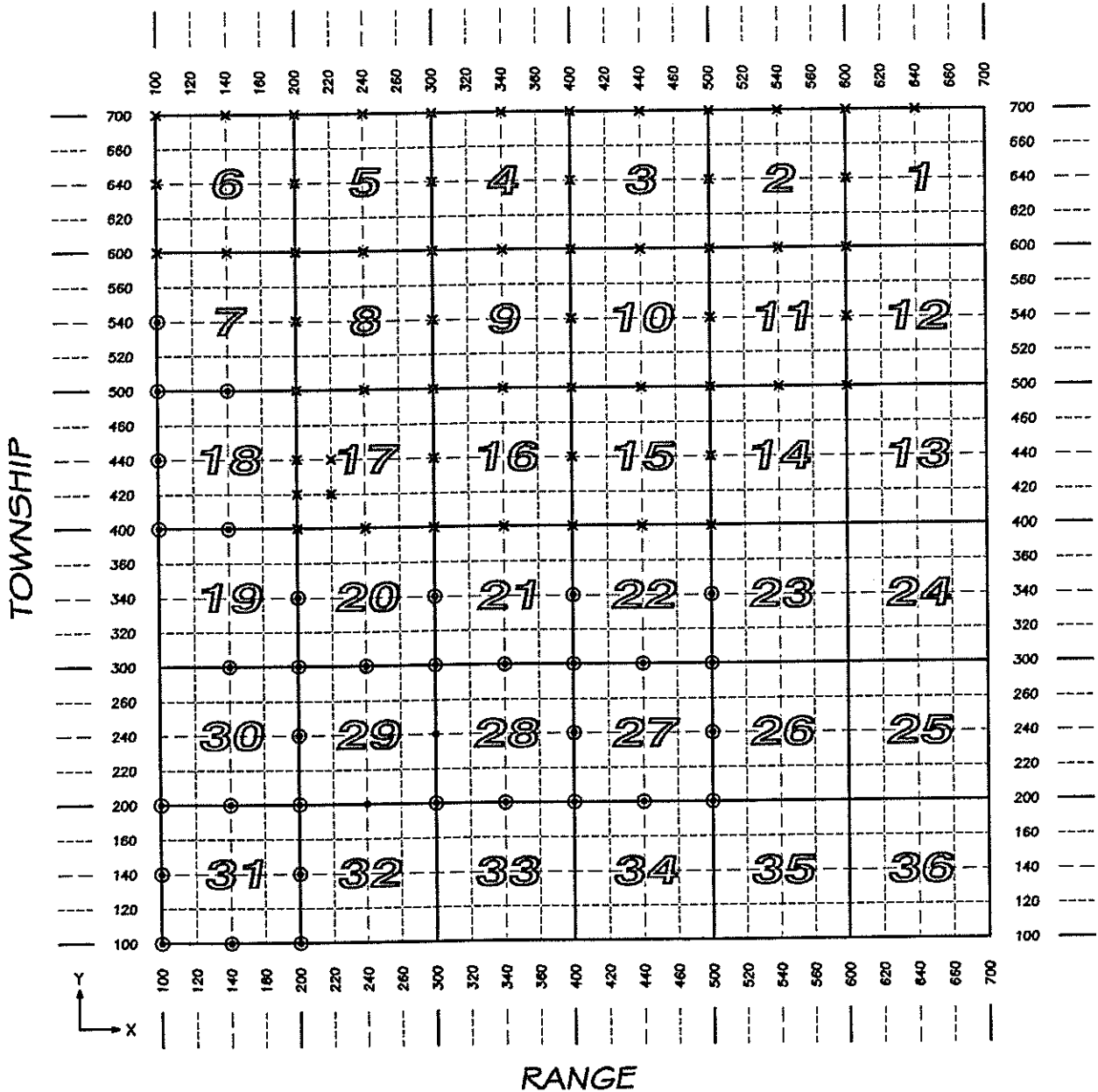

T R X Y
 19 08 44 0400 = S 1/4, Sec. 15, T 19 S, R 8 E.

1908

T. 19 S. R. 8 E. SLM

- ⊙ MONUMENT RECORD FILED
- COORDINATE DATA FILED
- × SEE SHEET 0819

Apr. 2001

EMERY COUNTY SECTION CORNERS							1908
NAD 83 (1994) State Plane Coordinate Data, Central Zone							2000 id system
TOWNSHIP 19 SOUTH, RANGE 8 EAST							
SECTION CODE	INTERNATIONAL FEET			POSITION		LONGITUDE	
	NORTHING	EASTING	ELEV.	LATITUDE			
1907300300	6,858,506.59	1,771,410.10	5,752.95	N 39° 08' 50.3742	W	111° 02' 17.2626	
1908100100	6,847,620.97	1,760,895.46	5,854.62	N 39° 07' 03.2964	W	111° 04' 31.3852	
1908100140	6,850,281.33	1,760,858.95	5,814.39	N 39° 07' 29.5929	W	111° 04' 31.6882	
1908100200	6,852,940.86	1,760,822.64	5,834.21	N 39° 07' 55.8813	W	111° 04' 31.9888	
1908100400	6,863,648.64	1,760,682.17	5,756.26	N 39° 09' 41.7232	W	111° 04' 33.1271	
1908100440	6,866,301.09	1,760,649.06	5,789.67	N 39° 10' 07.9414	W	111° 04' 33.3878	
1908100500	6,869,003.78	1,760,607.27	5,838.35	N 39° 10' 34.6567	W	111° 04' 33.7558	
1908100540	6,871,640.79	1,760,574.32	5,902.78	N 39° 11' 00.7224	W	111° 04' 34.0155	
1908140100	6,847,681.74	1,763,562.69	5,795.59	N 39° 07' 03.7705	W	111° 03' 57.5397	
1908140200	6,852,995.61	1,763,485.96	5,804.64	N 39° 07' 56.2962	W	111° 03' 58.1862	
1908140300	6,858,288.94	1,763,426.45	5,877.91	N 39° 08' 48.6180	W	111° 03' 58.6157	
1908140400	6,863,697.86	1,763,346.15	5,728.44	N 39° 09' 42.0834	W	111° 03' 59.3022	
1908140500	6,869,051.91	1,763,296.52	5,791.05	N 39° 10' 35.0050	W	111° 03' 59.6029	
1908200100	6,847,742.79	1,766,222.40	5,742.63	N 39° 07' 04.2450	W	111° 03' 23.7895	
1908200140	6,850,422.95	1,766,256.50	5,728.45	N 39° 07' 30.7338	W	111° 03' 23.1882	
1908200200	6,853,050.50	1,766,173.99	5,776.27	N 39° 07' 56.7084	W	111° 03' 24.0699	
1908200240	6,855,678.62	1,766,153.02	5,760.02	N 39° 08' 22.6856	W	111° 03' 24.1707	
1908200300	6,858,306.96	1,766,132.30	5,855.52	N 39° 08' 48.6650	W	111° 03' 24.2684	
1908200340	6,861,026.84	1,766,062.85	5,713.52	N 39° 09' 15.5516	W	111° 03' 24.9789	
1908240300	6,858,406.15	1,768,701.40	5,822.27	N 39° 08' 49.5183	W	111° 02' 51.6517	
1908300200	6,853,189.27	1,771,538.38	5,730.64	N 39° 07' 57.8116	W	111° 02' 15.9831	
1908300340	6,861,166.06	1,771,421.52	5,727.72	N 39° 09' 16.6597	W	111° 02' 16.9433	
1908340200	6,853,191.97	1,774,232.85	5,715.85	N 39° 07' 57.6993	W	111° 01' 41.7882	
1908340300	6,858,529.15	1,774,093.44	5,749.47	N 39° 08' 50.4588	W	111° 01' 43.2005	
1908400200	6,853,196.23	1,776,920.14	5,664.02	N 39° 07' 57.5999	W	111° 01' 07.6843	
1908400240	6,855,875.44	1,776,908.53	5,730.55	N 39° 08' 24.0816	W	111° 01' 07.6487	
1908400300	6,858,553.19	1,776,860.30	5,679.02	N 39° 08' 50.5508	W	111° 01' 08.0781	
1908400340	6,861,234.56	1,776,838.24	5,669.69	N 39° 09' 17.0545	W	111° 01' 08.1750	

1908440200	6,853,256.28	1,779,599.77	5,634.16	N	39° 07' 58.0495	W	111° 00' 33.6738
1908440300	6,858,508.87	1,779,558.34	5,627.73	N	39° 08' 49.9679	W	111° 00' 33.8339
1908500200	6,853,316.03	1,782,276.96	0.00	N	39° 07' 58.4935	W	110° 59' 59.6941
WC-1908500200	6,853,319.33	1,782,276.92	5,607.49	N	39° 07' 58.5261	W	110° 59' 59.6944
1908500240	6,855,898.64	1,782,241.28	5,663.47	N	39° 08' 24.0218	W	110° 59' 59.9637
1908500300	6,858,464.67	1,782,256.83	5,656.22	N	39° 08' 49.3833	W	110° 59' 59.5843
1908500340	6,861,192.64	1,782,269.21	5,590.57	N	39° 09' 16.3457	W	110° 59' 59.2335

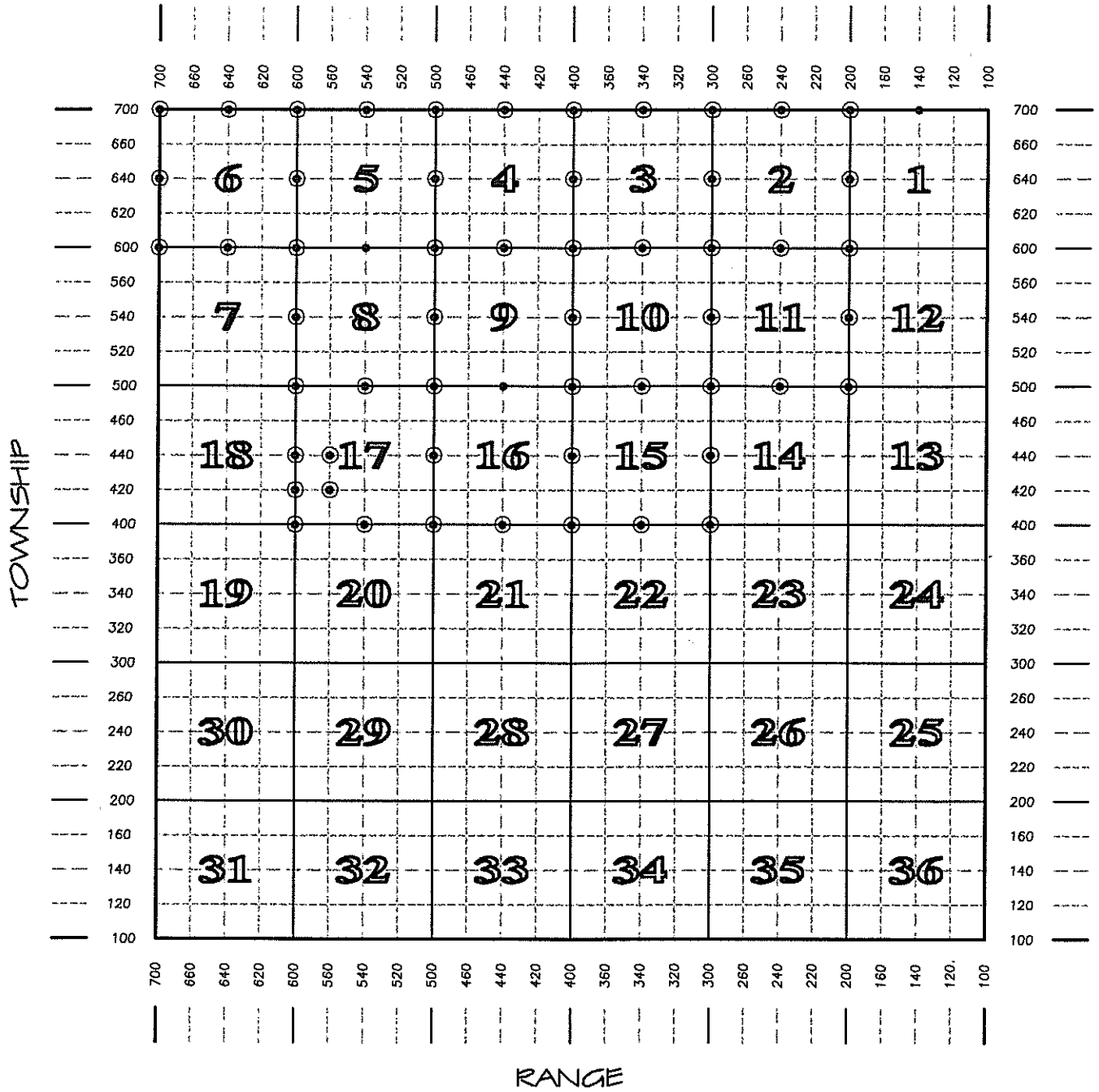

RRTTWWWWNNNN
 0819440400 - S 1/4, S16, T19S, R8E.

0819

T. 19 S. R. 8 E. SLM

- COORDINATE DATA FILED
- ⊙ MONUMENT RECORD FILED

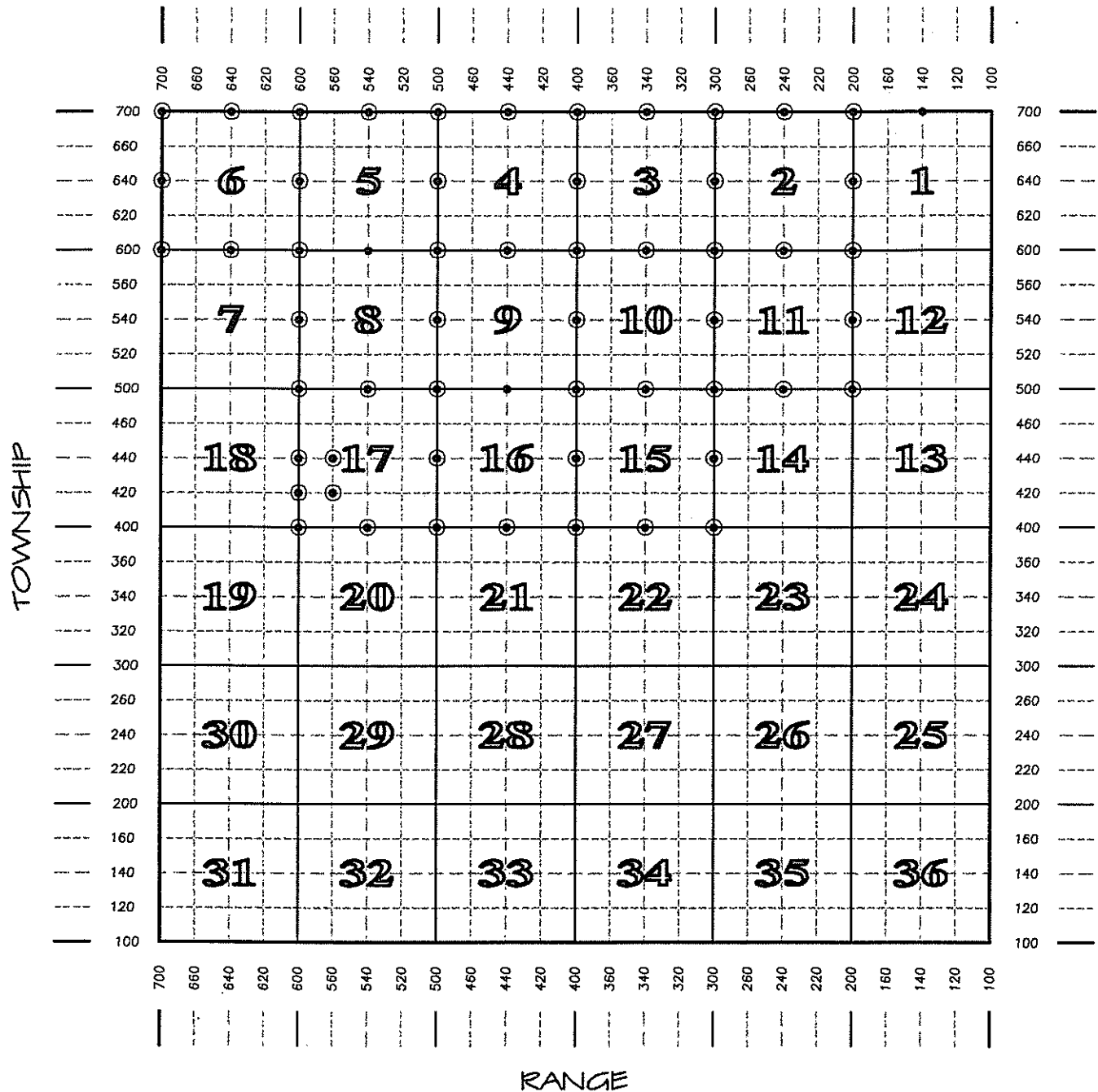

RRTTWWWWNNNN
 0819440400 - S 1/4, S16, T19S, R8E.

0819

T. 19 S. R. 8 E. SLM

- COORDINATE DATA FILED
- ⊙ MONUMENT RECORD FILED

EMERY COUNTY SECTION CORNERS

0819

NAD 83 (1994) State Plane Coordinate Data, Central Zone

TOWNSHIP 19 SOUTH, RANGE 8 EAST

SECTION CODE	METERS			POSITION			FEET		
	NORTHING	EASTING	ELEV	LATITUDE	LONGITUDE		NORTHING	EASTING	ELEV
0819140700	2097038.649	545543.973		39 12' 22.2811 "	N 110 58' 21.6829 "	W	6880048.06	1789842.43	
0819200500	2093792.160	544803.754	1688.649	39 10' 37.1458 "	N 110 58' 53.3197 "	W	6869396.85	1787413.89	5540.19
0819200540	2094592.854	544786.560	1700.627	39 11' 03.1136 "	N 110 58' 53.8428 "	W	6872023.80	1787357.48	5579.48
0819200600	2095393.707	544769.398	1709.145	39 11' 29.0865 "	N 110 58' 54.3645 "	W	6874651.27	1787301.17	5607.43
0819200640	2096204.713	544742.421	1701.041	39 11' 55.3905 "	N 110 58' 55.2929 "	W	6877312.05	1787212.67	5580.84
0819200700	2097030.167	544714.887	1692.047	39 12' 22.1631 "	N 110 58' 56.2413 "	W	6880020.23	1787122.33	5551.34
0819240500	2093766.497	543994.465	1682.159	39 10' 36.4644 "	N 110 59' 27.0429 "	W	6869312.65	1784758.74	5518.89
0819240600	2095372.624	543951.188	1703.653	39 11' 28.5552 "	N 110 59' 28.4653 "	W	6874582.10	1784616.76	5589.41
0819240700	2097017.774	543916.048	1703.872	39 12' 21.9099 "	N 110 59' 29.5399 "	W	6879979.57	1784501.47	5590.13
0819300400	2092123.256	543239.442	1693.001	39 09' 43.3163 "	N 110 59' 58.8820 "	W	6863921.44	1782281.63	5554.47
0819300440	2092931.080	543211.097	1698.451	39 10' 09.5172 "	N 110 59' 59.8745 "	W	6866571.78	1782188.64	5572.35
0819300500	2093740.282	543182.990	1688.689	39 10' 35.7627 "	N 111 00' 00.8571 "	W	6869226.65	1782096.42	5540.32
0819300540	2094547.116	543162.627	1694.030	39 11' 01.9301 "	N 111 00' 01.5177 "	W	6871873.74	1782029.62	5557.84
0819300600	2095364.364	543141.284	1711.167	39 11' 28.4353 "	N 111 00' 02.2168 "	W	6874555.00	1781959.59	5614.06
0819300640	2096174.609	543123.714	1705.998	39 11' 54.7128 "	N 111 00' 02.7605 "	W	6877213.28	1781901.95	5597.11
0819300700	2097007.461	543113.345	1706.672	39 12' 21.7221 "	N 111 00' 02.9990 "	W	6879945.74	1781867.93	5599.32
0819340400	2092122.313	542406.280	1706.574	39 09' 43.4354 "	N 111 00' 33.5864 "	W	6863918.35	1779548.16	5599.00
0819340500	2093734.817	542364.884	1696.544	39 10' 35.7323 "	N 111 00' 34.9426 "	W	6869208.72	1779412.35	5566.09
0819340600	2095365.806	542328.902	1710.416	39 11' 28.6278 "	N 111 00' 36.0694 "	W	6874559.73	1779294.30	5611.60
0819340700	2096997.897	542297.337	1711.941	39 12' 21.5582 "	N 111 00' 37.0124 "	W	6879914.36	1779190.74	5616.60
0819400400	2092121.309	541573.610	1710.452	39 09' 43.5495 "	N 111 01' 08.2705 "	W	6863915.06	1776816.31	5611.72
0819400440	2092886.892	541561.711	1707.175	39 10' 08.3776 "	N 111 01' 08.5946 "	W	6866426.81	1776777.27	5600.97
0819400500	2093728.758	541548.532	1708.652	39 10' 35.6796 "	N 111 01' 08.9551 "	W	6869188.84	1776734.03	5605.81
0819400540	2094548.148	541531.762	1706.572	39 11' 02.2534 "	N 111 01' 09.4703 "	W	6871877.13	1776679.01	5598.99
0819400600	2095367.132	541521.328	1715.833	39 11' 28.8129 "	N 111 01' 09.7217 "	W	6874564.08	1776644.78	5629.37
0819400640	2096177.083	541511.131	1726.183	39 11' 55.0794 "	N 111 01' 09.9653 "	W	6877221.40	1776611.32	5663.33
0819400700	2096990.064	541494.650	1717.390	39 12' 21.4454 "	N 111 01' 10.4701 "	W	6879888.66	1776557.25	5634.48

0819440400	2092078.977	540785.906	1714.424	39 09' 42.3128 "	N	111 01' 41.0906 "	W	6863776.17	1774231.98	5624.75
0819440500	2093723.144	540728.090		39 10' 35.6391 "	N	111 01' 43.1379 "	W	6869170.42	1774042.29	
0819440600	2095345.276	540699.05	1722.395	39 11' 28.2460 "	N	111 01' 43.9918 "	W	6874492.38	1773947.01	5650.90
0819440700	2096979.148	540693.338	1728.250	39 12' 21.2296 "	N	111 01' 43.8712 "	W	6879852.85	1773928.27	5670.11
0819500400	2092095.009	539933.215	1716.467	39 09' 42.9771 "	N	111 02' 16.6048 "	W	6863828.77	1771434.43	5631.45
0819500440	2092906.265	539925.185	1722.928	39 10' 09.2855 "	N	111 02' 16.7647 "	W	6866490.37	1771408.09	5652.65
0819500500	2093717.594	539917.165	1726.864	39 10' 35.5964 "	N	111 02' 16.9242 "	W	6869152.21	1771381.77	5665.56
0819500540	2094518.372	539905.55	1729.991	39 11' 01.5657 "	N	111 02' 17.2359 "	W	6871779.44	1771343.67	5675.82
0819500600	2095323.362	539892.187	1731.381	39 11' 27.6718 "	N	111 02' 17.6195 "	W	6874420.48	1771299.83	5680.38
0819500640	2096144.661	539887.466	1743.228	39 11' 54.3054 "	N	111 02' 17.6395 "	W	6877115.03	1771284.34	5719.25
0819500700	2096967.969	539882.703	1742.753	39 12' 21.0042 "	N	111 02' 17.6609 "	W	6879816.17	1771268.71	5717.69
0819540400	2092080.631	539079.575	1725.146	39 09' 42.6523 "	N	111 02' 52.1651 "	W	6863781.60	1768633.78	5659.93
0819540500	2093709.942	539091.833	1737.755	39 10' 35.4850 "	N	111 02' 51.3112 "	W	6869127.11	1768673.99	5701.30
0819540600	2095317.818	539073.898		39 11' 27.6276 "	N	111 02' 51.7197 "	W	6874402.29	1768615.15	
0819540700	2096947.371	539043.658	1758.568	39 12' 20.4752 "	N	111 02' 52.6366 "	W	6879748.59	1768515.94	5769.58
0819560420	2092482.927	538679.931	1738.945	39 09' 55.7630 "	N	111 03' 08.7279 "	W	6865101.47	1767322.61	5705.20
0819560440	2092890.329	538679.729	1739.301	39 10' 08.9741 "	N	111 03' 08.6514 "	W	6866438.09	1767321.95	5706.37
0819600400	2092070.532	538280.805	1735.191	39 09' 42.4544 "	N	111 03' 25.4389 "	W	6863748.46	1766013.14	5692.88
0819600420	2092477.747	538277.233	1739.803	39 09' 55.6600 "	N	111 03' 25.5037 "	W	6865084.47	1766001.42	5708.02
0819600440	2092885.165	538273.752	1742.697	39 10' 08.8722 "	N	111 03' 25.5646 "	W	6866421.15	1765990.00	5717.51
0819600500	2093701.167	538266.350	1747.389	39 10' 35.3344 "	N	111 03' 25.7047 "	W	6869098.32	1765965.72	5732.90
0819600540	2094505.418	538260.123	1775.035	39 11' 01.4154 "	N	111 03' 25.7982 "	W	6871736.94	1765945.29	5823.61
0819600600	2095312.206	538256.007	1757.976	39 11' 27.5784 "	N	111 03' 25.8033 "	W	6874383.88	1765931.78	5767.64
0819600640	2096119.144	538245.605	1763.617	39 11' 53.7472 "	N	111 03' 26.0703 "	W	6877031.31	1765897.65	5786.15
0819600700	2096937.070	538224.103	1771.534	39 12' 20.2741 "	N	111 03' 26.7977 "	W	6879714.80	1765827.11	5812.12
0819640600	2095298.876	537436.958	1773.856	39 11' 27.2762 "	N	111 03' 59.9367 "	W	6874340.14	1763244.61	5819.74
0819640700	2096925.631	537405.374	1787.529	39 12' 20.0331 "	N	111 04' 00.9246 "	W	6879677.27	1763140.99	5864.60
0819700600	2095285.479	536612.287	1808.337	39 11' 26.9699 "	N	111 04' 34.3043 "	W	6874296.19	1760539.00	5932.86
0819700640	2096101.653	536602.911	1797.883	39 11' 53.4380 "	N	111 04' 34.5339 "	W	6876973.93	1760508.24	5898.57
0819700700	2096917.278	536590.978	1809.647	39 12' 19.8887 "	N	111 04' 34.8702 "	W	6879649.86	1760469.09	5937.16

EMERY COUNTY SECTION CORNERS					
NAD 83 CONVERSION DATA					
0819					
RANGE	TOWNSHIP	SECTION	ROTATION ANGLE	COMBINED FACTOR GROUND TO GRID	INVERSE GRID TO GROUND
R. 8 E.	T. 19 S.	1			
		2	0° 19' 32.9"	0.99969269	1.00030740
		3	0° 18' 49.6"	0.99969129	1.00030881
		4	0° 18' 06.5"	0.99968892	1.00031118
		5	0° 17' 22.7"	0.99968494	1.00031516
		6	0° 16' 39.0"	0.99968029	1.00031981
		7			
		8	0° 17' 23.1"	0.99968959	1.00031051
		9	0° 18' 06.9"	0.99969142	1.00030868
		10	0° 18' 50.3"	0.99969559	1.00030450
		11	0° 19' 33.7"	0.99969662	1.00030347
		12			
		13			
		14			
		15	0° 18' 51.1"	0.99969894	1.00030115
		16	0° 18' 07.9"	0.99969695	1.00030314
		17	0° 17' 23.1"	0.99969291	1.00030718
		18			
		19			
		20			
		21			
		22			
		23			
		24			
		25			
		26			
		27			
		28			
		29			
		30			
		31			
		32			
		33			
		34			
		35			
		36			

EMERY COUNTY SECTION CORNERS					
NAD 83 CONVERSION DATA					
0819 Center of Sections					
RANGE	TOWNSHIP	SECTION	SECTION CODE	NORTHING	EASTING
R. 8 E.	T. 19 S.	1			
		2	0819240640	6877262.71	1784559.50
		3	0819340640	6877217.36	1779242.90
		4	0819440640	6877168.01	1773937.66
		5	0819540640	6877072.78	1768565.60
		6	0819640640	6877002.51	1763192.92
		7			
		8	0819540540	6871758.19	1768644.65
		9	0819440540	6871827.98	1773994.71
		10	0819340540	6871875.43	1779353.52
		11	0819240540	6871948.61	1784687.72
		12			
		13			
		14			
		15	0819340440	6866499.27	1779481.91
		16	0819440440	6866458.06	1774137.67
		17	0819540440	6866455.13	1768653.89
		18			
		19			
		20			
		21			
		22			
		23			
		24			
		25			
		26			
		27			
		28			
		29			
		30			
		31			
		32			
		33			
		34			
		35			
		36			

EMERY COUNTY SECTION CORNERS						
NAD 83 CONVERSION DATA						
0819						
RANGE	TOWNSHIP	SECTION	ROTATION ANGLE	COMBINED FACTOR GROUND TO GRID	INVERSE GRID TO GROUND	
R. 8 E.	T. 19 S.	1				
		2	0° 19' 32.9"	0.99969269	1.00030740	
		3	0° 18' 49.6"	0.99969129	1.00030881	
		4	0° 18' 06.5"	0.99968892	1.00031118	
		5	0° 17' 22.7"	0.99968494	1.00031516	
		6	0° 16' 39.0"	0.99968029	1.00031981	
		7	0° 16' 40"	0.99969984	1.00030025	2001
		8	0° 17' 23.1"	0.99968959	1.00031051	
		9	0° 18' 06.9"	0.99969142	1.00030868	
		10	0° 18' 50.3"	0.99969559	1.00030450	
		11	0° 19' 33.7"	0.99969662	1.00030347	
		12				
		13				
		14				
		15	0° 18' 51.1"	0.99969894	1.00030115	
		16	0° 18' 07.9"	0.99969695	1.00030314	
		17	0° 17' 23.1"	0.99969291	1.00030718	
		18	0° 16' 40"	0.99969303	1.00030706	2001
		19	0° 16' 40"	0.99969410	1.00030599	2001
		20	0° 17' 23"	0.99969603	1.00030406	2001
		21	0° 18' 08"	0.99969937	1.00030072	2001
		22	0° 18' 51"	0.99970213	1.00029796	2001
		23				
		24				
		25				
		26				
		27	0° 18' 51"	0.99970464	1.00029545	2001
		28	0° 18' 08"	0.99970179	1.00029830	2001
		29	0° 17' 23"	0.99969845	1.00030164	2001
		30	0° 16' 40"	0.99969642	1.00030367	2001
		31	0° 16' 40"	0.99970131	1.00029878	2001
		32				
		33				
		34				
		35				
		36				

EMERY COUNTY LAND SURVEY MONUMENT RECORD

Date of field work: 3-27-97 County Reference No. 0819200700
 Type of Monument: X Section Corner _____ Quarter Corner _____
 _____ Bench Mark _____ Other _____

Your Description and Observation of Monument Found (Be Specific):

Found Standard BLM Cap, in a N-E-W Fence corner.

Description of Monument, Reference Monument or Accessories Established by You to Perpetuate the Location of this Point:

Set #5 rebar North, South, East, and West of Monument

Sketch showing Relative Location of Monument Accessories and Two Reference Points Stating Whether Found or Set. Show Supporting and/or Contradictory Evidence where Applicable. Include North Arrow.

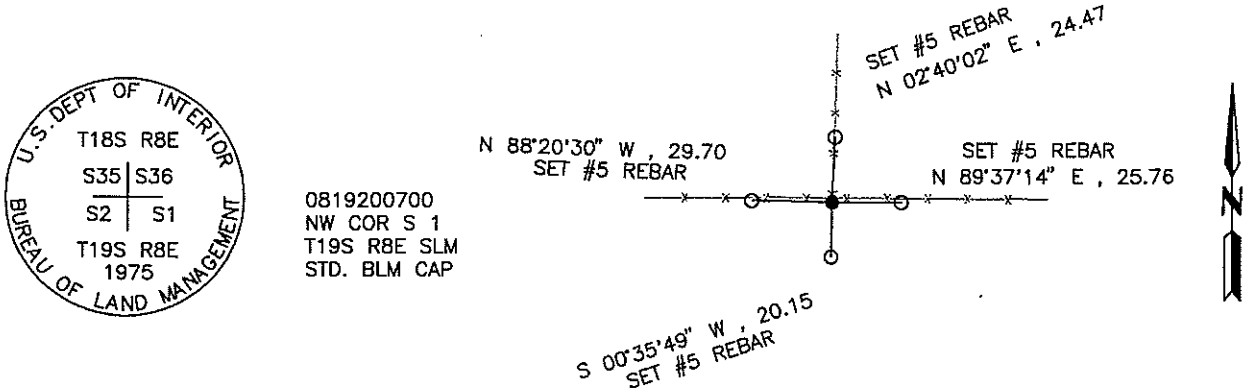

Certification:

Firm name and/or Surveyor: Johansen & Tuttle Eng. Craig E. Johansen
 Address: 90 South 100 East, Castle Dale, Utah 84513 Phone: (801) 381-2523

This is to certify that I was in responsible charge of the surveying work described in this record and that to the best of my knowledge the information presented herein is true and correct.

Location Diagram:

Section: 1
 Township: 19 S.
 Range: 8 E.

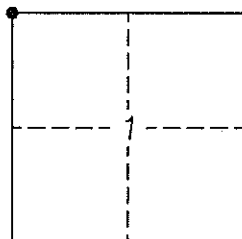

Craig E. Johansen
 Craig E. Johansen

12/9/97
 Date

EMERY COUNTY LAND SURVEY MONUMENT RECORD

Date of field work: 3-27-97 County Reference No. 0819200640

Type of Monument: _____ Section Corner X Quarter Corner
 _____ Bench Mark _____ Other _____

Your Description and Observation of Monument Found (Be Specific):

Found Standard BLM Cap, North of a steel witness post.

Description of Monument, Reference Monument or Accessories Established by You to Perpetuate the Location of this Point:

Set #5 rebar North, South, East, and West of Monument

Sketch showing Relative Location of Monument Accessories and Two Reference Points Stating Whether Found or Set. Show Supporting and/or Contradictory Evidence where Applicable. Include North Arrow.

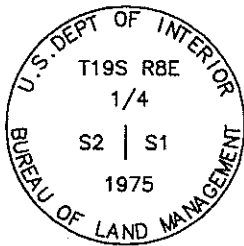

0819200640
 WEST QTR S 1
 T19S R8E SLM
 STD. BLM CAP

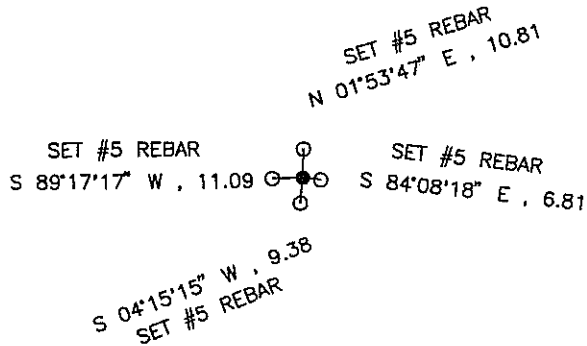

Certification:

Firm name and/or Surveyor: Johansen & Tuttle Eng. Craig E. Johansen

Address: 90 South 100 East, Castle Dale, Utah 84513 Phone: (801) 381-2523

This is to certify that I was in responsible charge of the surveying work described in this record and that to the best of my knowledge the information presented herein is true and correct.

Location Diagram:

Section: 1
 Township: 19 S.
 Range: 8 E.

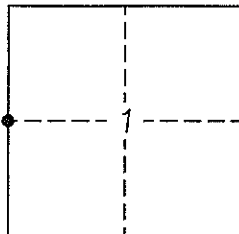

Craig E. Johansen
 Craig E. Johansen

12/9/97
 Date

EMERY COUNTY LAND SURVEY MONUMENT RECORD

Date of field work: 3-27-97 County Reference No. 0819240700
 Type of Monument: _____ Section Corner X Quarter Corner
 _____ Bench Mark _____ Other _____

Your Description and Observation of Monument Found (Be Specific):

Found 1" aluminum pipe flush with center of road, Witnessed by 2 Standard ECS RM Caps.

Description of Monument, Reference Monument or Accessories Established by You to Perpetuate the Location of this Point:

- Set PK Nail in the center of Found Aluminum Pipe.
- Set #5 rebar Northwest of Monument
- Set #5 rebar Southwest of Monument

Sketch showing Relative Location of Monument Accessories and Two Reference Points Stating Whether Found or Set. Show Supporting and/or Contradictory Evidence where Applicable. Include North Arrow.

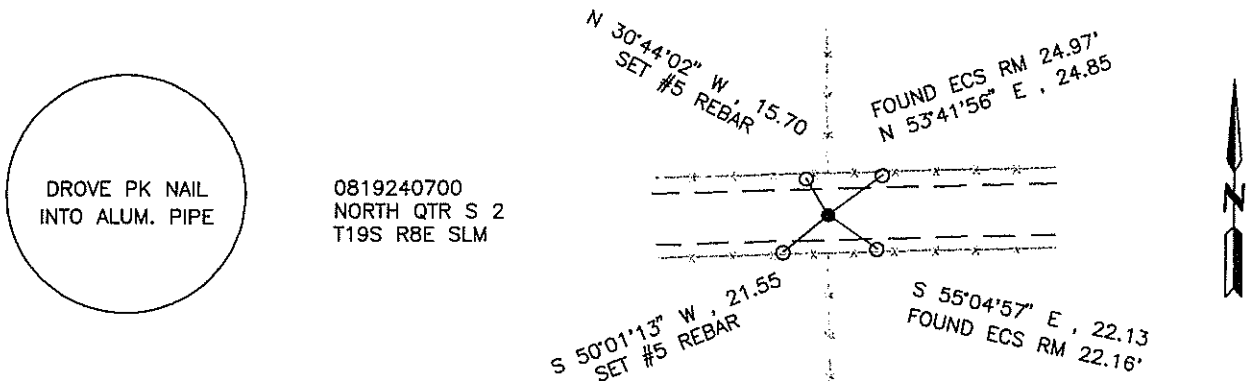

Certification:

Firm name and/or Surveyor: Johansen & Tuttle Eng. Craig E. Johansen
 Address: 90 South 100 East, Castle Dale, Utah 84513 Phone: (801) 381-2523

This is to certify that I was in responsible charge of the surveying work described in this record and that to the best of my knowledge the information presented herein is true and correct.

Location Diagram:
 Section: 2
 Township: 19 S.
 Range: 8 E.

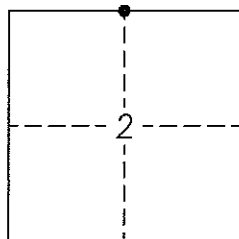

Craig E. Johansen

 Craig E. Johansen

12/9/97

 Date

EMERY COUNTY LAND SURVEY MONUMENT RECORD

Date of field work: 3-25-97 County Reference No. 0819300700

Type of Monument: X Section Corner _____ Quarter Corner _____
 _____ Bench Mark _____ Other _____

Your Description and Observation of Monument Found (Be Specific):

Found Spike in the center of road witnessed by 2 Standard ECS RM Caps.

Description of Monument, Reference Monument or Accessories Established by You to Perpetuate the Location of this Point:

Set #5 rebar Northeast and Northwest of Monument

Sketch showing Relative Location of Monument Accessories and Two Reference Points Stating Whether Found or Set. Show Supporting and/or Contradictory Evidence where Applicable. Include North Arrow.

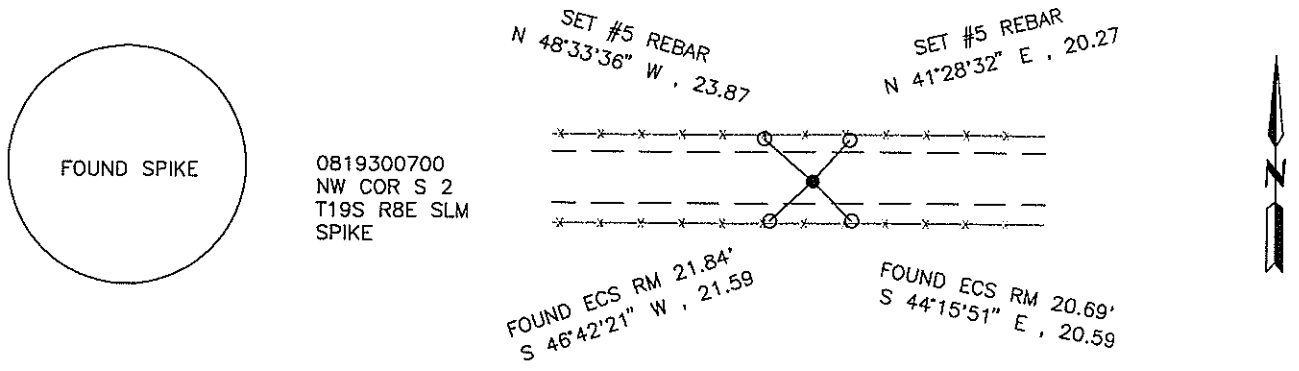

Certification:

Firm name and/or Surveyor: Johansen & Tuttle Eng. Craig E. Johansen
 Address: 90 South 100 East, Castle Dale, Utah 84513 Phone: (801) 381-2523

This is to certify that I was in responsible charge of the surveying work described in this record and that to the best of my knowledge the information presented herein is true and correct.

Craig E. Johansen
 Craig E. Johansen

Location Diagram:
 Section: 2
 Township: 19 S.
 Range: 8 E.

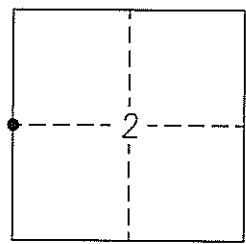

12/9/97
 Date

EMERY COUNTY LAND SURVEY MONUMENT RECORD

Date of field work: 3-25-97 County Reference No. 0819300640
 Type of Monument: _____ Section Corner X Quarter Corner _____
 _____ Bench Mark _____ Other _____

Your Description and Observation of Monument Found (Be Specific):

Found Standard ECS Cap, 1.5' East of a N-S-W fence corner.

Description of Monument, Reference Monument or Accessories Established by You to Perpetuate the Location of this Point:

Set #5 rebar North and South of Monument

Sketch showing Relative Location of Monument Accessories and Two Reference Points Stating Whether Found or Set. Show Supporting and/or Contradictory Evidence where Applicable. Include North Arrow.

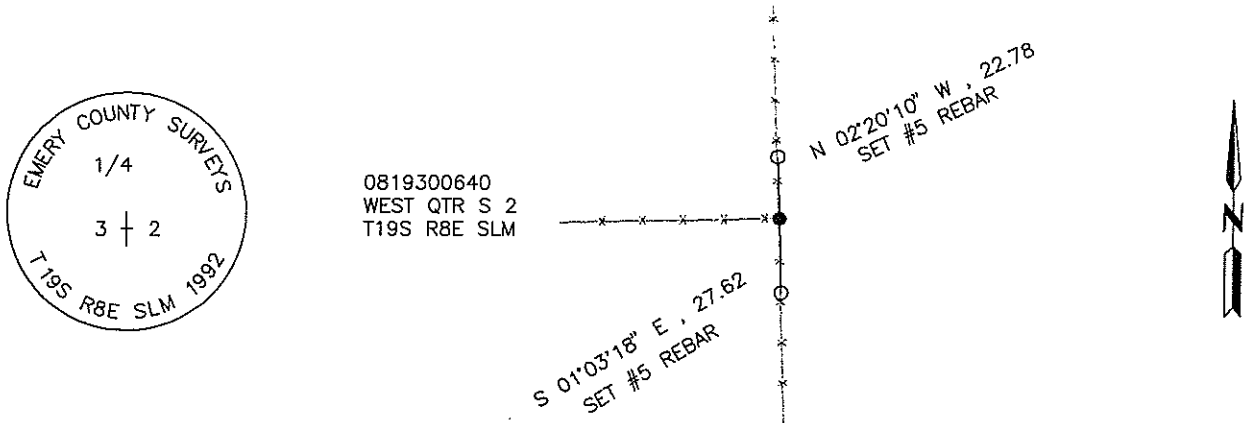

Certification:

Firm name and/or Surveyor: Johansen & Tuttle Eng. Craig E. Johansen
 Address: 90 South 100 East, Castle Dale, Utah 84513 Phone: (801) 381-2523

This is to certify that I was in responsible charge of the surveying work described in this record and that to the best of my knowledge the information presented herein is true and correct.

Location Diagram:

Section: 2
 Township: 19 S.
 Range: 8 E.

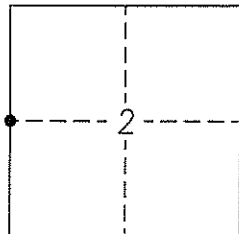

Craig E. Johansen
 Craig E. Johansen

12/9/97
 Date

EMERY COUNTY LAND SURVEY MONUMENT RECORD

Date of field work: 3-26-97 County Reference No. 0819400700
 Type of Monument: X Section Corner _____ Quarter Corner _____
 _____ Bench Mark _____ Other _____

Your Description and Observation of Monument Found (Be. Specific):

Found Standard ECS Cap, in a East, West fence

Description of Monument, Reference Monument or Accessories Established by You to Perpetuate the Location of this Point:

Set a #5 rebar Southwest, and South, and two #5 rebars Southeast of Monument

Sketch showing Relative Location of Monument Accessories and Two Reference Points Stating Whether Found or Set. Show Supporting and/or Contradictory Evidence where Applicable. Include North Arrow.

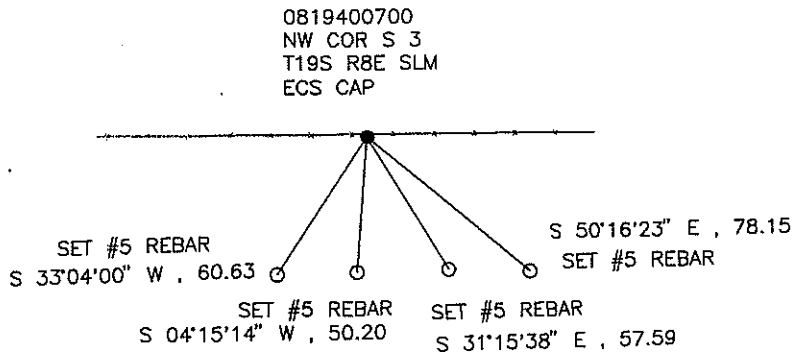
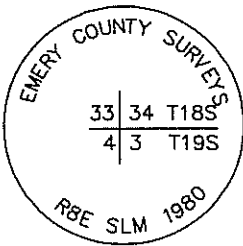

Certification:

Firm name and/or Surveyor: Johansen & Tuttle Eng. Craig E. Johansen
 Address: 90 South 100 East, Castle Dale, Utah 84513 Phone: (435) 381-2523

This is to certify that I was in responsible charge of the surveying work described in this record and that to the best of my knowledge the information presented herein is true and correct.

Location Diagram:
 Section: 3
 Township: 19 S.
 Range: 8 E.

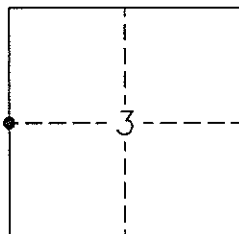

Craig E. Johansen

 Craig E. Johansen

12/9/97

 Date

EMERY COUNTY LAND SURVEY MONUMENT RECORD

Date of field work: 3-26-97 County Reference No. 0819400640
 Type of Monument: _____ Section Corner X Quarter Corner _____
 _____ Bench Mark _____ Other _____

Your Description and Observation of Monument Found (Be Specific):

Found Standard ECS Cap, in a North , East ,and West fence corner

Description of Monument, Reference Monument or Accessories Established by You to Perpetuate the Location of this Point:

Set #5 rebar, Southeast, and Southwest of Monument

Sketch showing Relative Location of Monument Accessories and Two Reference Points Stating Whether Found or Set. Show Supporting and/or Contradictory Evidence where Applicable. Include North Arrow.

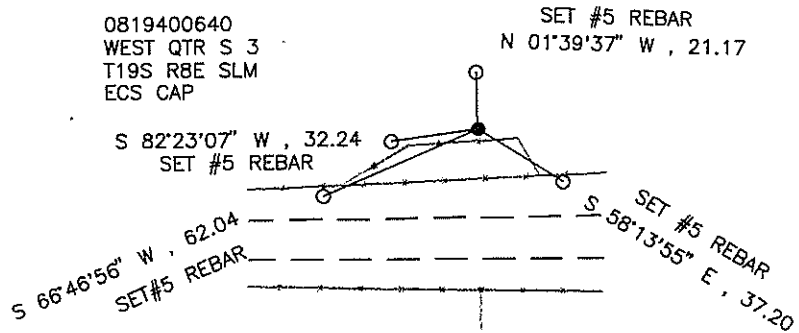
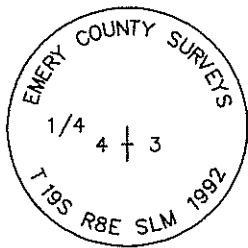

Certification:

Firm name and/or Surveyor: Johansen & Tuttle Eng. Craig E. Johansen
 Address: 90 South 100 East, Castle Dale, Utah 84513 Phone: (435) 381-2523

This is to certify that I was in responsible charge of the surveying work described in this record and that to the best of my knowledge the information presented herein is true and correct.

Location Diagram:
 Section: 3
 Township: 19 S.
 Range: 8 E.

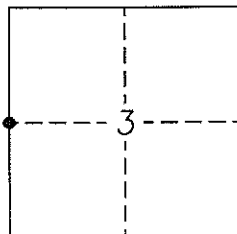

Craig E. Johansen
 Craig E. Johansen

12/9/97
 Date

EMERY COUNTY LAND SURVEY MONUMENT RECORD

Date of field work: 3-25-97 County Reference No. 0819340700

Type of Monument: _____ Section Corner X Quarter Corner _____
 _____ Bench Mark _____ Other _____

Your Description and Observation of Monument Found (Be Specific):

Set a 8" x 3/8" spike in county road using Standard ECS RM Caps

Description of Monument, Reference Monument or Accessories Established by You to Perpetuate the Location of this Point:

Set a #5 rebar Southwest, and Northwest of Monument

Sketch showing Relative Location of Monument Accessories and Two Reference Points Stating Whether Found or Set. Show Supporting and/or Contradictory Evidence where Applicable. Include North Arrow.

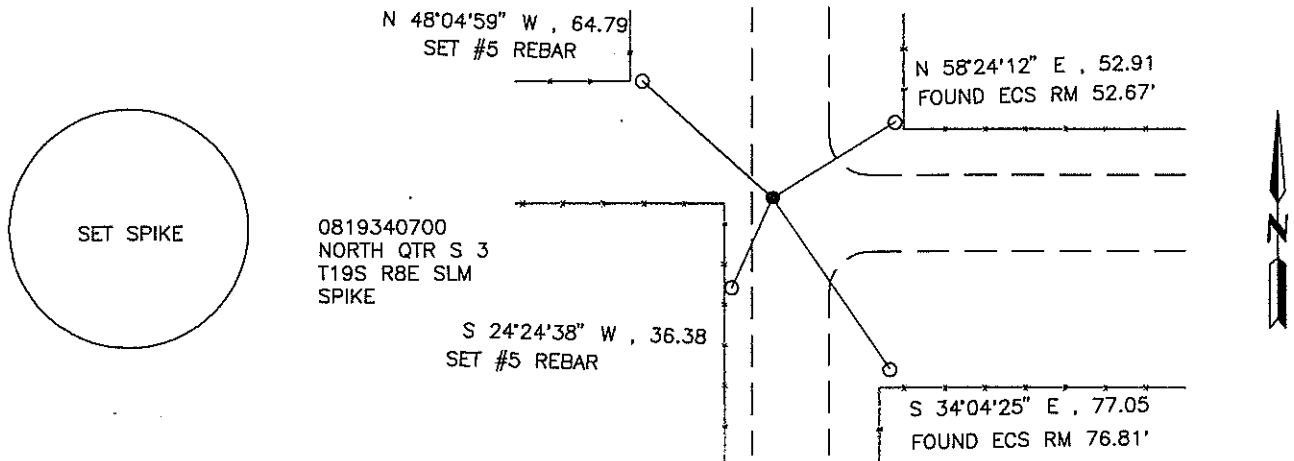

Certification:

Firm name and/or Surveyor: Johansen & Tuttle Eng. Craig E. Johansen
 Address: 90 South 100 East, Castle Dale, Utah 84513 Phone: (435) 381-2523

This is to certify that I was in responsible charge of the surveying work described in this record and that to the best of my knowledge the information presented herein is true and correct.

Location Diagram:
 Section: 3
 Township: 19 S.
 Range: 8 E.

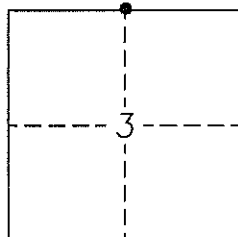

Craig E. Johansen

 Craig E. Johansen

12/9/97

 Date

EMERY COUNTY LAND SURVEY MONUMENT RECORD

Date of field work: 4-4-97 County Reference No.: 0819500640

Type of Monument: _____ Section Corner X Quarter Corner
 _____ Bench Mark _____ Other _____

Your Description and Observation of Monument Found (Be Specific):

Set a 8" x 3/8" spike in shoulder of road using two ECS RM Caps

Description of Monument, Reference Monument or Accessories Established by You to Perpetuate the Location of this Point:

Set a #5 rebar south, and east of Monument

Sketch showing Relative Location of Monument Accessories and Two Reference Points Stating Whether Found or Set. Show Supporting and/or Contradictory Evidence where Applicable. Include North Arrow.

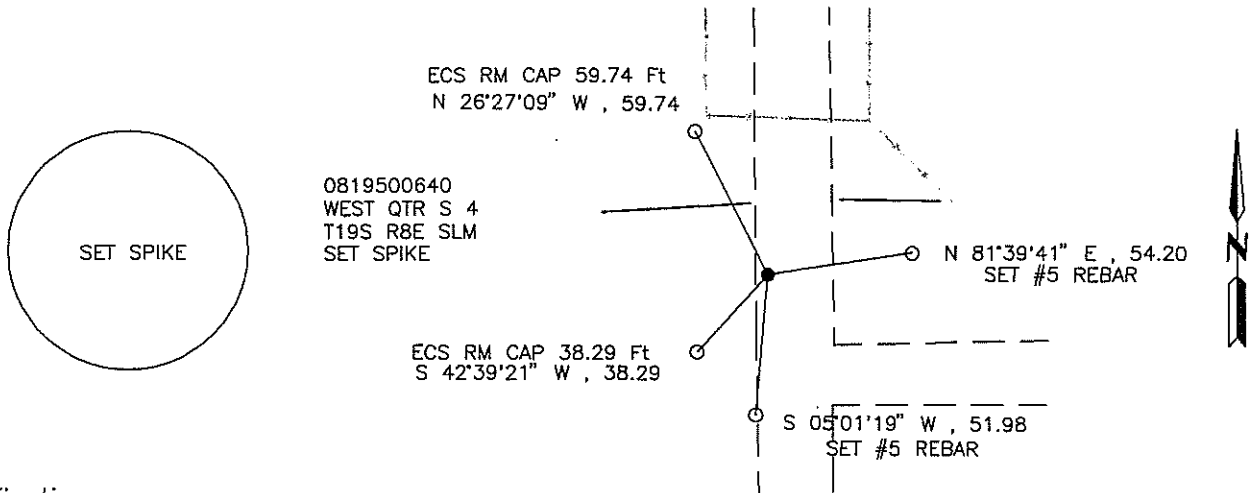

Certification:

Firm name and/or Surveyor: Johansen & Tuttle Eng. Craig E. Johansen

Address: 90 South 100 East, Castle Dale, Utah 84513 Phone: (435) 381-2523

This is to certify that I was in responsible charge of the surveying work described in this record and that to the best of my knowledge the information presented herein is true and correct.

Location Diagram:
 Section: 4
 Township: 19 S.
 Range: 8 E.

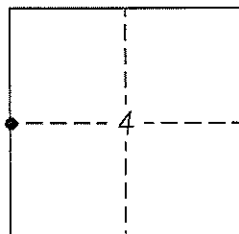

Craig E. Johansen

 Craig E. Johansen

12/9/97

 Date

EMERY COUNTY LAND SURVEY MONUMENT RECORD

Date of field work: 4-4-97 County Reference No. 0819440700

Type of Monument: _____ Section Corner X Quarter Corner
 _____ Bench Mark _____ Other _____

Your Description and Observation of Monument Found (Be Specific):

Set a 8" x 3/8" Spike in south shoulder of county road using Standard ECS RM Caps

Description of Monument, Reference Monument or Accessories Established by You to Perpetuate the Location of this Point:

Set a #5 rebar Northwest, and South of Monument

Sketch showing Relative Location of Monument Accessories and Two Reference Points Stating Whether Found or Set. Show Supporting and/or Contradictory Evidence where Applicable. Include North Arrow.

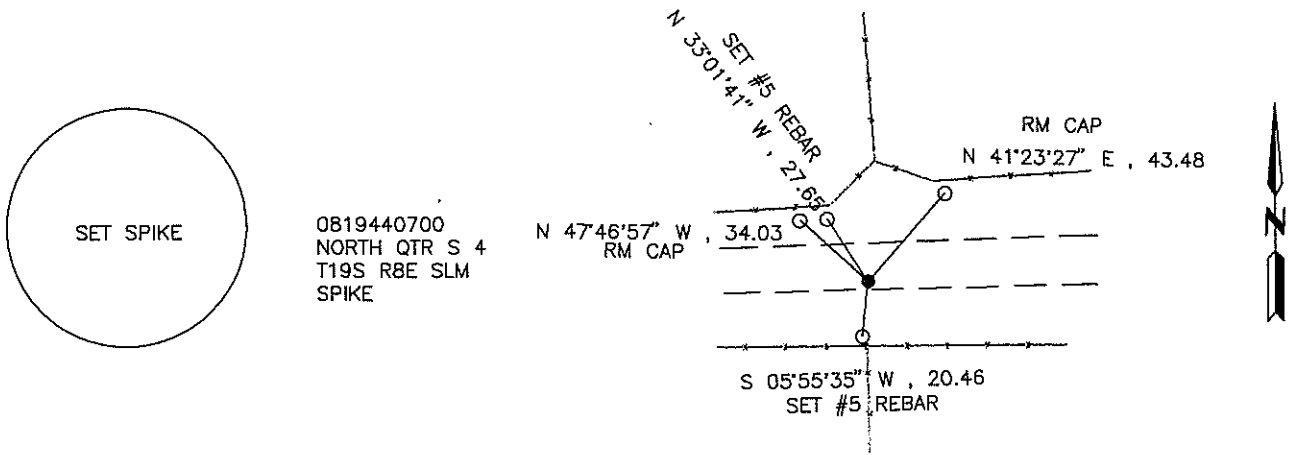

Certification:

Firm name and/or Surveyor: Johansen & Tuttle Eng. Craig E. Johansen
 Address: 90 South 100 East, Castle Dale, Utah 84513 Phone: (435) 381-2523

This is to certify that I was in responsible charge of the surveying work described in this record and that to the best of my knowledge the information presented herein is true and correct.

Location Diagram:
 Section: 4
 Township: 19 S.
 Range: 8 E.

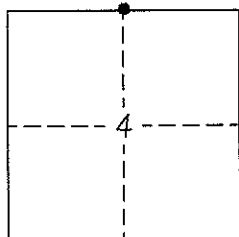

Craig E. Johansen
 Craig E. Johansen

12/9/97
 Date

EMERY COUNTY LAND SURVEY MONUMENT RECORD

Date of field work: 3-28-97 County Reference No: 0819500700
 Type of Monument: X Section Corner _____ Quarter Corner _____
 _____ Bench Mark _____ Other _____

Your Description and Observation of Monument Found (Be Specific):

Found 8" X 3/8" spike in west shoulder of county road using two ECS RM Caps

Description of Monument, Reference Monument or Accessories Established by You to Perpetuate the Location of this Point:

Set a #5 rebar southwest, and Northwest of Monument

Sketch showing Relative Location of Monument Accessories and Two Reference Points Stating Whether Found or Set. Show Supporting and/or Contradictory Evidence where Applicable. Include North Arrow.

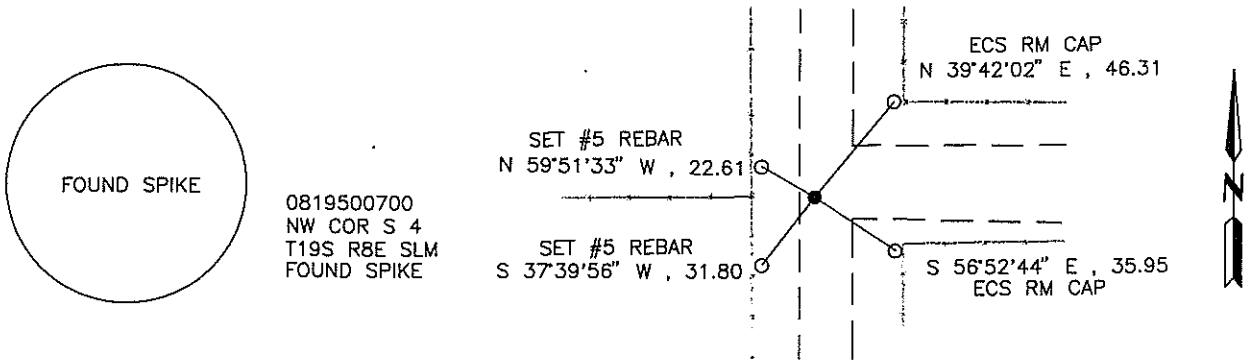

Certification:

Firm name and/or Surveyor: Johansen & Tuttle Eng. Craig E. Johansen
 Address: 90 South 100 East, Castle Dale, Utah 84513 Phone: (435) 381-2523

This is to certify that I was in responsible charge of the surveying work described in this record and that to the best of my knowledge the information presented herein is true and correct.

Location Diagram:
 Section: 4
 Township: 19 S.
 Range: 8 E.

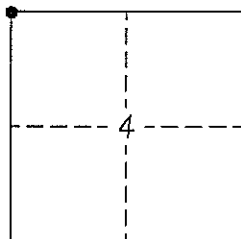

Craig E. Johansen
 Craig E. Johansen

12/9/97
 Date

EMERY COUNTY LAND SURVEY MONUMENT RECORD

Date of field work: 3-28-97 County Reference No. 0819600640

Type of Monument: _____ Section Corner X Quarter Corner
 _____ Bench Mark _____ Other _____

Your Description and Observation of Monument Found (Be Specific):

Found Standard BLM Cap in a north, south, and east fence corner

Description of Monument, Reference Monument or Accessories Established by You to Perpetuate the Location of this Point:

Set a #5 rebar South, East, North, and West of Monument

Sketch showing Relative Location of Monument Accessories and Two Reference Points Stating Whether Found or Set. Show Supporting and/or Contradictory Evidence where Applicable. Include North Arrow.

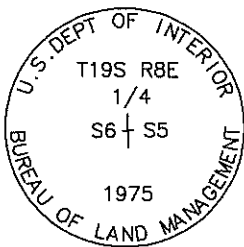

0819600640
 WEST QTR S 5
 T19S R8E SLM

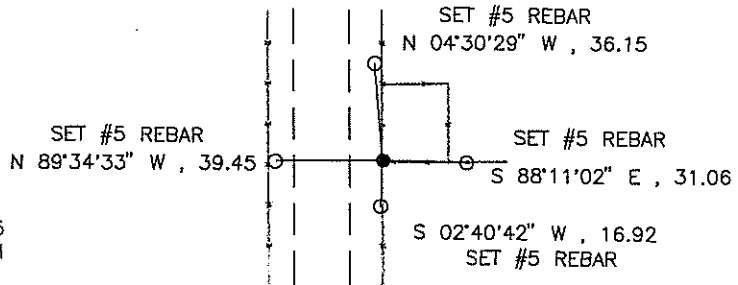

Certification:

Firm name and/or Surveyor: Johansen & Tuttle Eng. Craig E. Johansen

Address: 90 South 100 East, Castle Dale, Utah 84513 Phone: (435) 381-2523

This is to certify that I was in responsible charge of the surveying work described in this record and that to the best of my knowledge the information presented herein is true and correct.

Location Diagram:
 Section: 5
 Township: 19 S.
 Range: 8 E.

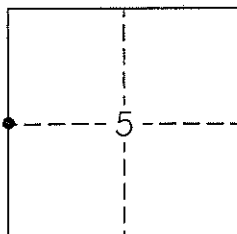

Craig E. Johansen
 Craig E. Johansen

12/9/97
 Date

EMERY COUNTY LAND SURVEY MONUMENT RECORD

Date of field work: 4-4-97 County Reference No. 0819540700
 Type of Monument: _____ Section Corner X Quarter Corner _____
 _____ Bench Mark _____ Other _____

Your Description and Observation of Monument Found (Be Specific):

Set a PK nail in highway using two ECS RM Caps

Description of Monument, Reference Monument or Accessories Established by You to Perpetuate the Location of this Point:

Set a #5 rebar southwest, and west of Monument

Sketch showing Relative Location of Monument Accessories and Two Reference Points Stating Whether Found or Set. Show Supporting and/or Contradictory Evidence where Applicable. Include North Arrow.

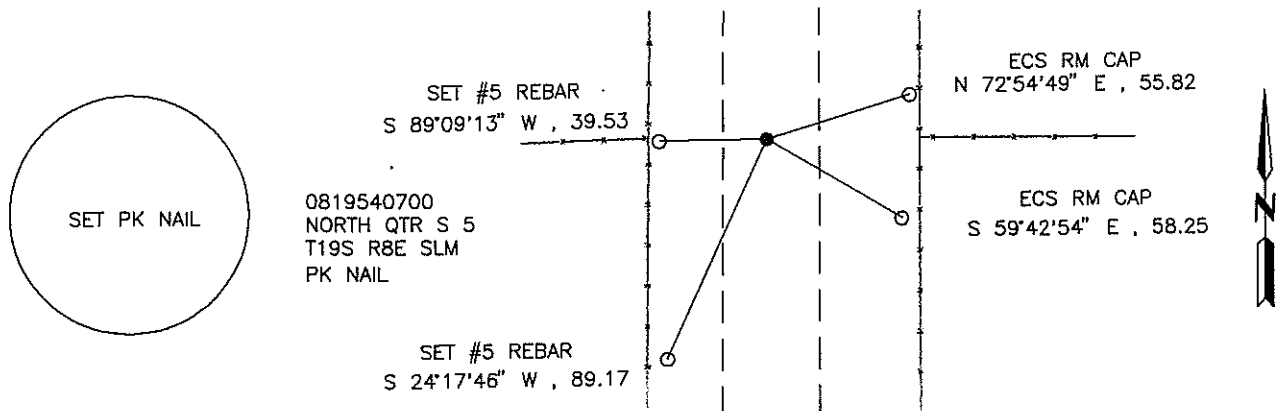

Certification:

Firm name and/or Surveyor: Johansen & Tuttle Eng. Craig E. Johansen
 Address: 90 South 100 East, Castle Dale, Utah 84513 Phone: (435) 381-2523

This is to certify that I was in responsible charge of the surveying work described in this record and that to the best of my knowledge the information presented herein is true and correct.

Location Diagram:
 Section: 5
 Township: 19 S.
 Range: 8 E.

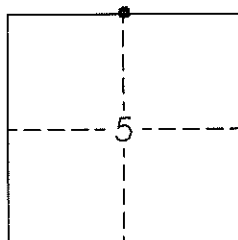

Craig E. Johansen
 Craig E. Johansen

12/9/97
 Date

EMERY COUNTY LAND SURVEY MONUMENT RECORD

Date of field work: 4-4-97 County Reference No. 0819600700
 Type of Monument: X Section Corner _____ Quarter Corner _____
 _____ Bench Mark _____ Other _____

Your Description and Observation of Monument Found (Be Specific):

Found 8" X 3/8" spike in county road using two ECS RM Caps

Description of Monument, Reference Monument or Accessories Established by You to Perpetuate the Location of this Point:

Set a #5 rebar Southwest, and Northwest of Monument

Sketch showing Relative Location of Monument Accessories and Two Reference Points Stating Whether Found or Set. Show Supporting and/or Contradictory Evidence where Applicable. Include North Arrow.

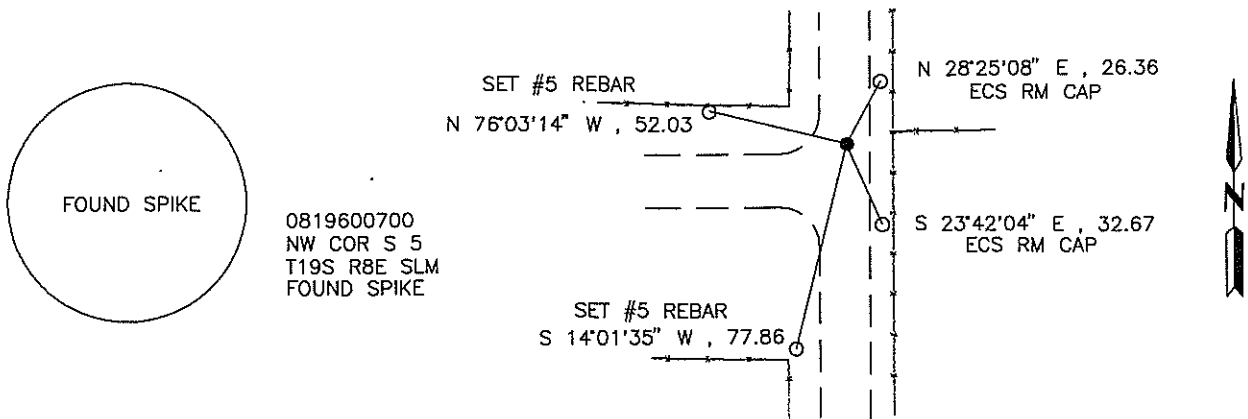

Certification:

Firm name and/or Surveyor: Johansen & Tuttle Eng. Craig E. Johansen
 Address: 90 South 100 East, Castle Dale, Utah 84513 Phone: (435) 381-2523

This is to certify that I was in responsible charge of the surveying work described in this record and that to the best of my knowledge the information presented herein is true and correct.

Location Diagram:
 Section: 5
 Township: 19 S.
 Range: 8 E.

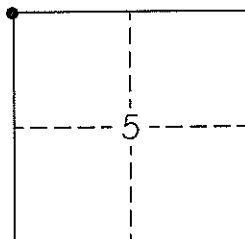

Craig E. Johansen
 Craig E. Johansen

12/9/97
 Date

EMERY COUNTY LAND SURVEY MONUMENT RECORD

Date of field work: 4-4-97 County Reference No. 0819640700
 Type of Monument: _____ Section Corner X Quarter Corner _____
 _____ Bench Mark _____ Other _____

Your Description and Observation of Monument Found (Be Specific):

Found 8" x 3/8" spike in county road using two ECS RM Caps

Description of Monument, Reference Monument or Accessories Established by You to Perpetuate the Location of this Point:

Set a #5 rebar North, and Northwest of Monument

Sketch showing Relative Location of Monument Accessories and Two Reference Points Stating Whether Found or Set. Show Supporting and/or Contradictory Evidence where Applicable. Include North Arrow.

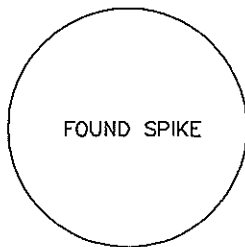

0819640700
 NORTH QTR S 6
 T19S R8E SLM
 FOUND SPIKE

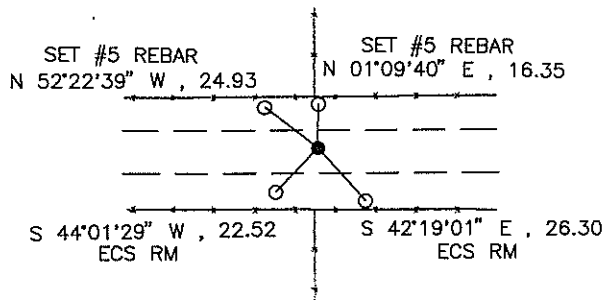

Certification:

Firm name and/or Surveyor: Johansen & Tuttle Eng. Craig E. Johansen
 Address: 90 South 100 East, Castle Dale, Utah 84513 Phone: (435) 381-2523

This is to certify that I was in responsible charge of the surveying work described in this record and that to the best of my knowledge the information presented herein is true and correct.

Location Diagram:
 Section: 6
 Township: 19 S.
 Range: 8 E.

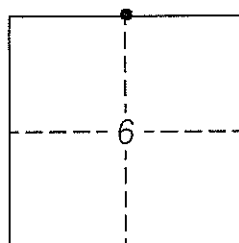

Craig E. Johansen
 Craig E. Johansen

12/9/97
 Date

EMERY COUNTY LAND SURVEY MONUMENT RECORD

Date of field work: 3-31-97 County Reference No. 0819700700
 Type of Monument: X Section Corner _____ Quarter Corner _____
 _____ Bench Mark _____ Other _____

Your Description and Observation of Monument Found (Be Specific):

Found Standard BLM Cap in a east, west, and north fence corner along north right of way fence of county road

Description of Monument, Reference Monument or Accessories Established by You to Perpetuate the Location of this Point:

Set a #5 rebar southwest, southeast, east, and west of Monument

Sketch showing Relative Location of Monument Accessories and Two Reference Points Stating Whether Found or Set. Show Supporting and/or Contradictory Evidence where Applicable. Include North Arrow.

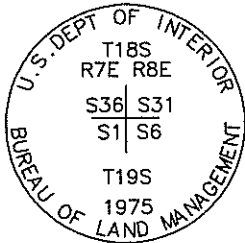

0819700700
 NW COR S 6
 T19S R8E SLM
 STD. BLM CAP

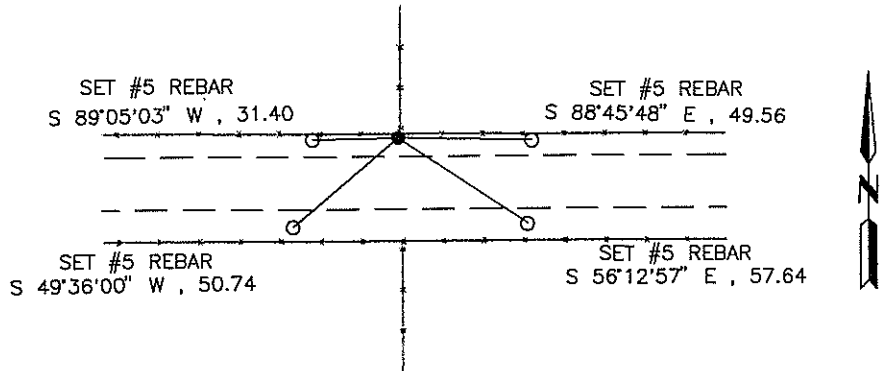

Certification:

Firm name and/or Surveyor: Johansen & Tuttle Eng. Craig E. Johansen
 Address: 90 South 100 East, Castle Dale, Utah 84513 Phone: (435) 381-2523

This is to certify that I was in responsible charge of the surveying work described in this record and that to the best of my knowledge the information presented herein is true and correct.

Location Diagram:

Section: 6
 Township: 19 S.
 Range: 8 E.

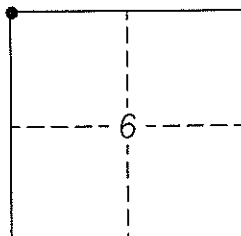

Craig E. Johansen
 Craig E. Johansen

12/9/97
 Date

EMERY COUNTY LAND SURVEY MONUMENT RECORD

Date of field work: 3-31-97 County Reference No. 0819700640
 Type of Monument: _____ Section Corner X Quarter Corner
 _____ Bench Mark _____ Other _____

Your Description and Observation of Monument Found (Be Specific):

Found Standard BLM Cap east, west, and north fence corner

Description of Monument, Reference Monument or Accessories Established by You to Perpetuate the Location of this Point:

Set two #5 rebars west, and east of Monument

Sketch showing Relative Location of Monument Accessories and Two Reference Points Stating Whether Found or Set. Show Supporting and/or Contradictory Evidence where Applicable. Include North Arrow.

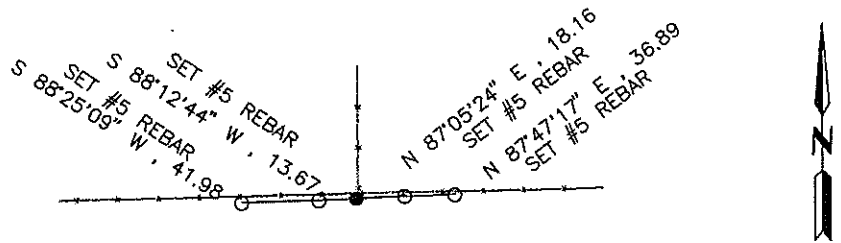
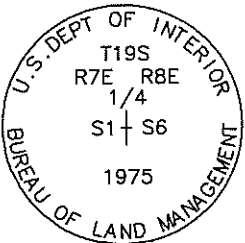

0819700640
 WEST QTR S 6
 T19S R8E SLM
 STD. BLM CAP

Certification:

Firm name and/or Surveyor: Johansen & Tuttle Eng. Craig E. Johansen
 Address: 90 South 100 East, Castle Dale, Utah 84513 Phone: (435) 381-2523

This is to certify that I was in responsible charge of the surveying work described in this record and that to the best of my knowledge the information presented herein is true and correct.

Craig E. Johansen

 Craig E. Johansen

Location Diagram:
 Section: 6
 Township: 19 S.
 Range: 8 E.

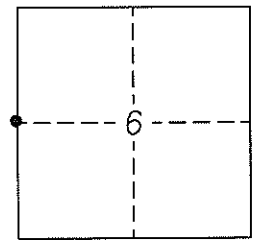

12/9/97

 Date

EMERY COUNTY LAND SURVEY MONUMENT RECORD

Date of field work: 3-31-97 County Reference No. 0819700600

Type of Monument: X Section Corner _____ Quarter Corner _____
 _____ Bench Mark _____ Other _____

Your Description and Observation of Monument Found (Be Specific):

Found Standard BLM Cap in a mound of stone along a north south fence

Description of Monument, Reference Monument or Accessories Established by You to Perpetuate the Location of this Point:

Set a #5 rebar southwest, south, north, and northwest of Monument

Sketch showing Relative Location of Monument Accessories and Two Reference Points Stating Whether Found or Set. Show Supporting and/or Contradictory Evidence where Applicable. Include North Arrow.

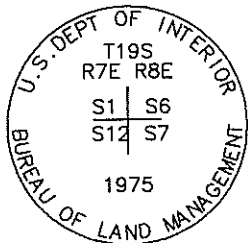

0819700600
 NW COR S 7
 T19S R8E SLM
 STD. BLM CAP

N 49°40'29" W , 31.82
 SET #5 REBAR

S 51°27'50" W , 33.92
 SET #5 REBAR

N 00°43'47" W , 18.81
 SET #5 REBAR

S 00°40'04" E , 24.49
 SET #5 REBAR



Certification:

Firm name and/or Surveyor: Johansen & Tuttle Eng. Craig E. Johansen

Address: 90 South 100 East, Castle Dale, Utah 84513 Phone: (435) 381-2523

This is to certify that I was in responsible charge of the surveying work described in this record and that to the best of my knowledge the information presented herein is true and correct.

Location Diagram:

Section: 7

Township: 19 S.

Range: 8 E.

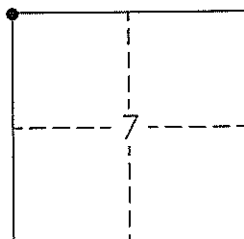

Craig E. Johansen
 Craig E. Johansen

12/9/97
 Date

EMERY COUNTY LAND SURVEY MONUMENT RECORD

Date of field work: 3-31-97 County Reference No. 0819640600

Type of Monument: _____ Section Corner X Quarter Corner
 _____ Bench Mark _____ Other _____

Your Description and Observation of Monument Found (Be Specific):

Found Standard BLM Cap 1.0 ft ± southwest of a steel witness post

Description of Monument, Reference Monument or Accessories Established by You to Perpetuate the Location of this Point:

Set a #5 rebar west, east, north, and south of Monument

Sketch showing Relative Location of Monument Accessories and Two Reference Points Stating Whether Found or Set. Show Supporting and/or Contradictory Evidence where Applicable. Include North Arrow.

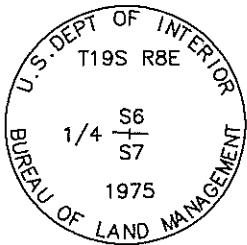

0819640600
 NORTH QTR S 7
 T19S R8E SLM

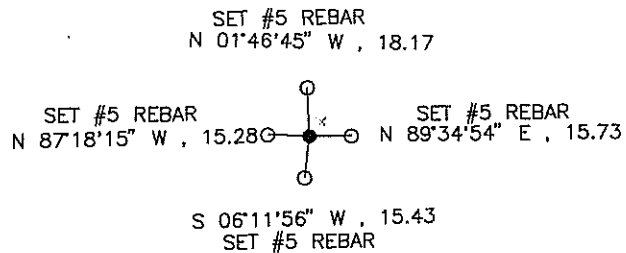

Certification:

Firm name and/or Surveyor: Johansen & Tuttle Eng. Craig E. Johansen

Address: 90 South 100 East, Castle Dale, Utah 84513 Phone: (435) 381-2523

This is to certify that I was in responsible charge of the surveying work described in this record and that to the best of my knowledge the information presented herein is true and correct.

Location Diagram:
 Section: 7
 Township: 19 S.
 Range: 8 E.

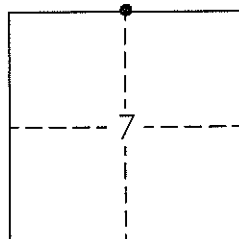

Craig E. Johansen
 Craig E. Johansen

12/9/97
 Date

EMERY COUNTY LAND SURVEY MONUMENT RECORD

Date of field work: 3-2-01

County Reference No. 1908100540

Type of Monument: _____

Section Corner ✓
 Bench Mark _____

Quarter Corner _____
 Other _____

Your Description and Observation of Monument Found (Be Specific):

Found STD BLM CAP ON TOP OF HILL IN A OLD FENCE

Description of Monument, Reference Monument or Accessories Established by You to Perpetuate the Location of this Point:

SET A #4 REDAR NORTH, NORTHWEST, WEST, AND SOUTHWEST OF THE MONUMENT

Sketch showing Relative Location of Monument Accessories and Two Reference Points Stating Whether Found or Set. Show Supporting and/or Contradictory Evidence where Applicable. Include North Arrow.

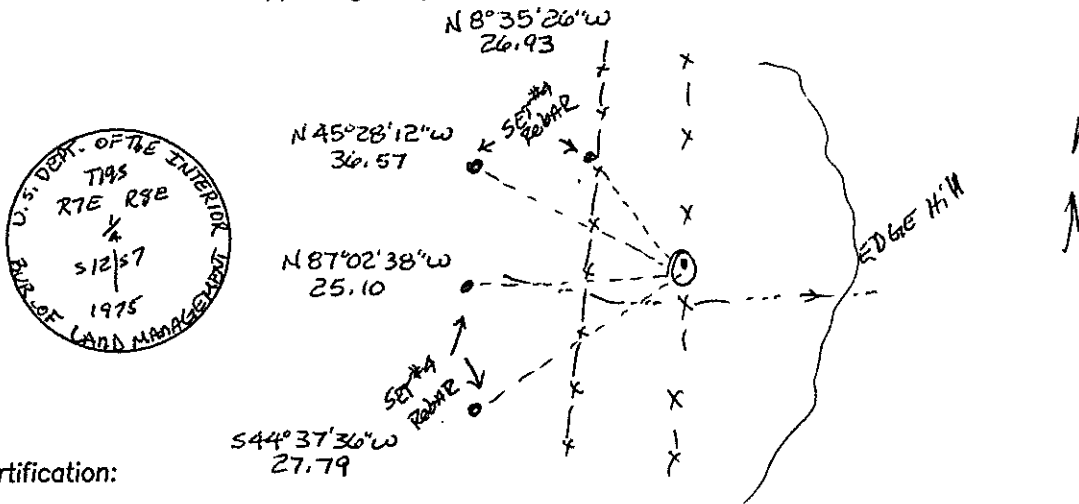

Certification:

Firm name and/or Surveyor: JOHANSEN & TUTTLE ENG

Address: 905 100 E CASTLE DALE UTAH Phone: 435) 381-2523

This is to certify that I was in responsible charge of the surveying work described in this record and that to the best of my knowledge the information presented herein is true and correct.

Location Diagram:

Section: 7

Township: 19S

Range: 8E

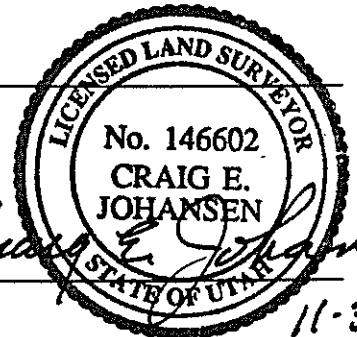
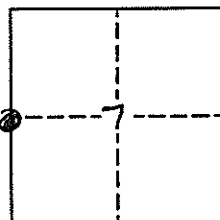

Date 11-30-01

UTAH LAND SURVEY MONUMENT RECORD

County EMERY

County Reference No. 1908
29-17/10500

1. Date of Field Work: 1-24-01

2. Type of Monument: Section Corner Quarter Corner
(Check one) Bench Mark Other

3. Your Description and Observation of Monument Found (Be Specific):
FOUND STD BLM CAP AT A NORTH-WEST FENCE CORNER

4. Description of Monument, Reference Monument or Accessories Established by You to Perpetuate the Location of this Point:
SET A #4 REBAR NORTH, WEST, SOUTHWEST, AND SOUTHEAST OF THE MONUMENT

5. Sketch showing Relative Location of Monument Accessories and Two Reference Points Stating Whether Found or Set. Show Supporting and/or Contradictory Evidence where Applicable. Include North Arrow.

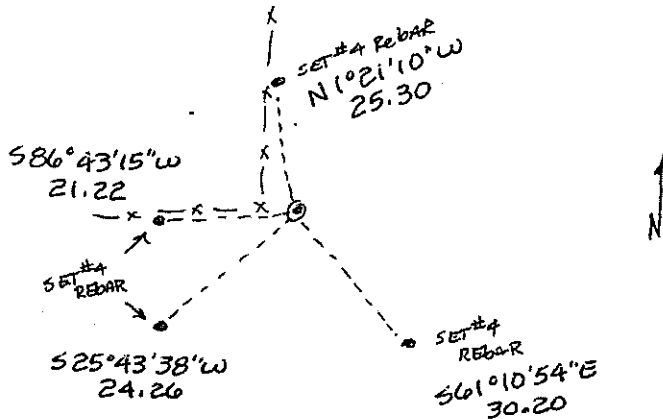

6. Certification:

Firm Name and/or Surveyor: JOHANSEN & TUTTLE ENG Phone: 435) 381-2523
Address: 90 S 100E CASTLE DALE UTAH

This is to certify that I was in responsible charge of the surveying work described in this record and that to the best of my knowledge the information presented herein is true and correct.

7. Location Diagram:

8. Section: 18 7
9. Township: 19 S
10. Range: 8 E

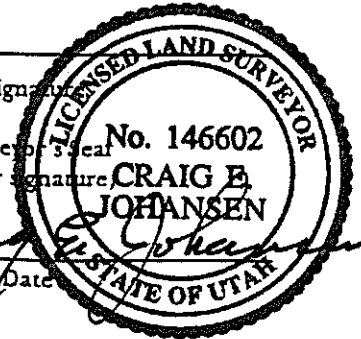
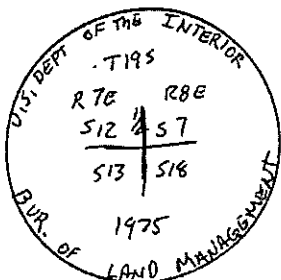
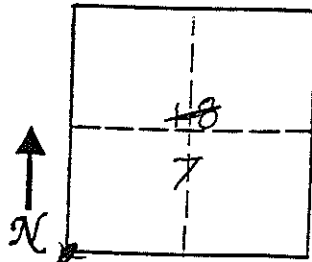

Signature: Craig E. Johansen
Surveyor's Seal (over signature)
Date: 11-30-01

11. Monument Inscription:

12. Diagram Coordinate from Master Index for Townships: _____

Report one monument per form. Type or use permanent black ink. Fill in all items.

UTAH LAND SURVEY MONUMENT RECORD

County EMERY

County Reference No. 1908
884940500

1. Date of Field Work: 1-24-01

2. Type of Monument:

(Check one)

Section Corner
 Bench Mark

Quarter Corner
 Other

3. Your Description and Observation of Monument Found (Be Specific):

FOUND STD. BLM CAP

4. Description of Monument, Reference Monument or Accessories Established by You to Perpetuate the Location of this Point:

SET #4 REBAR NORTHWEST, NORTH, NORTH EAST, AND EAST OF THE MONUMENT

5. Sketch showing Relative Location of Monument Accessories and Two Reference Points Stating Whether Found or Set. Show Supporting and/or Contradictory Evidence where Applicable. Include North Arrow.

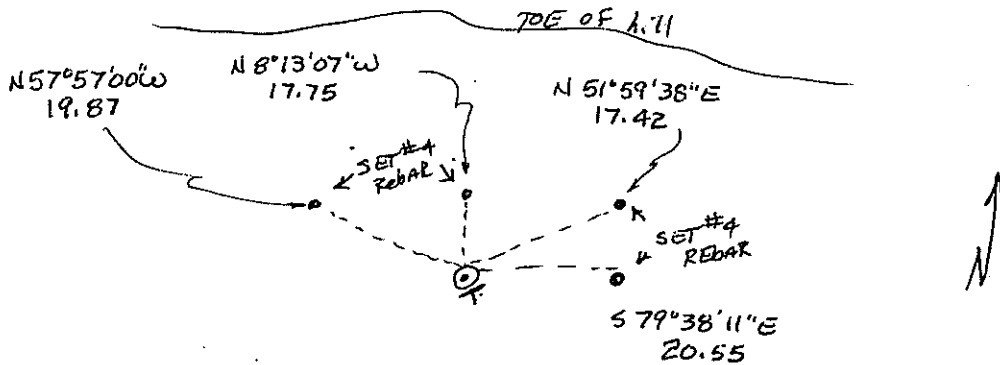

6. Certification:

Firm Name and/or Surveyor: JOHANSEN & TUTTLE ENG Phone: 435/381-2523
Address: 90 S 100 E CASTLEDALE, UTAH

This is to certify that I was in responsible charge of the surveying work described in this record and that to the best of my knowledge the information presented herein is true and correct.

7. Location Diagram:

8. Section: 7

9. Township: 19 S

10. Range: 8 E

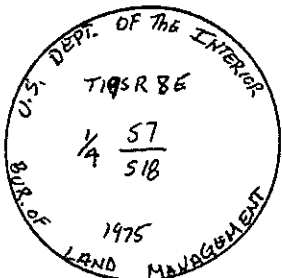
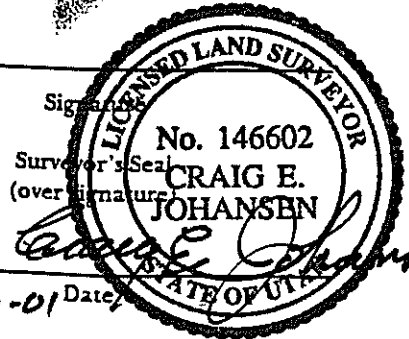
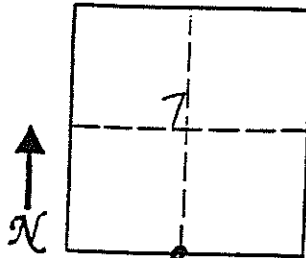

11. Monument Inscription:

12. Diagram Coordinate from Master Index for Townships: _____

Report one monument per form.
Type or use permanent black ink.
Fill in all items.

EMERY COUNTY LAND SURVEY MONUMENT RECORD

Date of field work: 4-7-97 County Reference No. 0819600540
 Type of Monument: _____ Section Corner X Quarter Corner _____
 _____ Bench Mark _____ Other _____

Your Description and Observation of Monument Found (Be Specific):

Found Standard BLM Cap in a north, south, east, and west fence corner

Description of Monument, Reference Monument or Accessories Established by You to Perpetuate the Location of this Point:

Set 2 #5 rebars east, and North of Monument

Sketch showing Relative Location of Monument Accessories and Two Reference Points Stating Whether Found or Set. Show Supporting and/or Contradictory Evidence where Applicable. Include North Arrow.

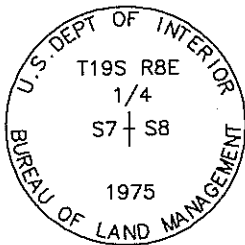

0819600540
 WEST QTR S8
 T19S R8E SLM
 STD. BLM CAP

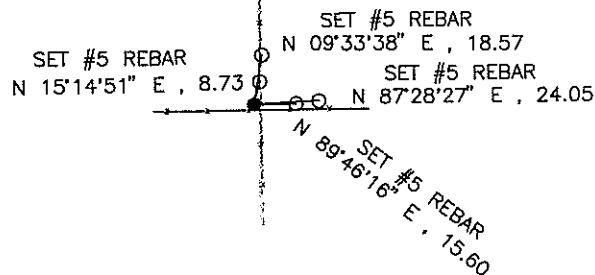

Certification:

Firm name and/or Surveyor: Johansen & Tuttle Eng. Craig E. Johansen
 Address: 90 South 100 East, Castle Dale, Utah 84513 Phone: (435) 381-2523

This is to certify that I was in responsible charge of the surveying work described in this record and that to the best of my knowledge the information presented herein is true and correct.

Craig E. Johansen
 Craig E. Johansen

Location Diagram:
 Section: 8
 Township: 19 S.
 Range: 8 E.

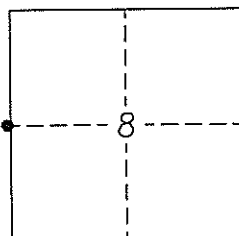

12/9/97
 Date

EMERY COUNTY LAND SURVEY MONUMENT RECORD

Date of field work: 3-28-97 County Reference No. 0819600600
 Type of Monument: X Section Corner _____ Quarter Corner _____
 _____ Bench Mark _____ Other _____

Your Description and Observation of Monument Found (Be Specific):

Found Standard BLM Cap in the east right of way fence of county road

Description of Monument, Reference Monument or Accessories Established by You to Perpetuate the Location of this Point:

Set a #5 rebar Southwest, South, North, and Northwest of Monument

Sketch showing Relative Location of Monument Accessories and Two Reference Points Stating Whether Found or Set. Show Supporting and/or Contradictory Evidence where Applicable. Include North Arrow.

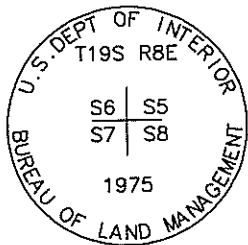

0819600600
 NW COR S 8
 T19S R8E SLM

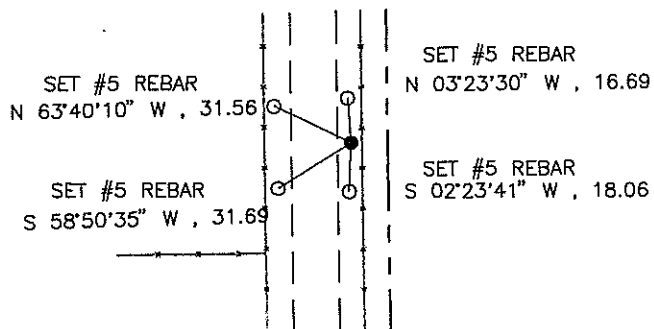

Certification:

Firm name and/or Surveyor: Johansen & Tuttle Eng. Craig E. Johansen
 Address: 90 South 100 East, Castle Dale, Utah 84513 Phone: (435) 381-2523

This is to certify that I was in responsible charge of the surveying work described in this record and that to the best of my knowledge the information presented herein is true and correct.

Location Diagram:
 Section: 8
 Township: 19 S.
 Range: 8 E.

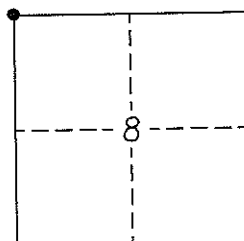

Craig E. Johansen
 Craig E. Johansen

12/9/97
 Date

EMERY COUNTY LAND SURVEY MONUMENT RECORD

Date of field work: 4-7-97 County Reference No. 0819440600
 Type of Monument: _____ Section Corner X Quarter Corner _____
 _____ Bench Mark _____ Other _____

Your Description and Observation of Monument Found (Be Specific):

Found Standard ECS Cap inline with a row of posts running North and West

Description of Monument, Reference Monument or Accessories Established by You to Perpetuate the Location of this Point:

Set a #5 rebar Southwest, Southeast, North, and West of Monument

Sketch showing Relative Location of Monument Accessories and Two Reference Points Stating Whether Found or Set. Show Supporting and/or Contradictory Evidence where Applicable. Include North Arrow.

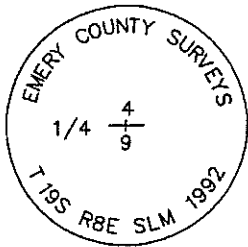

0819440600
 NORTH QTR S 9
 T19S R8E SLM
 STD. ECS CAP

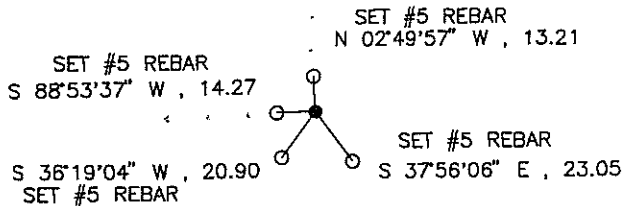

Certification:

Firm name and/or Surveyor: Johansen & Tuttle Eng. Craig E. Johansen
 Address: 90 South 100 East, Castle Dale, Utah 84513 Phone: (435) 381-2523

This is to certify that I was in responsible charge of the surveying work described in this record and that to the best of my knowledge the information presented herein is true and correct.

Location Diagram:
 Section: 9
 Township: 19 S.
 Range: 8 E.

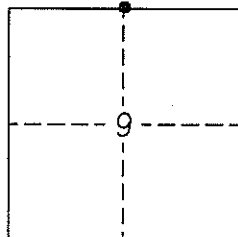

Craig E. Johansen
 Craig E. Johansen

12/9/97
 Date

EMERY COUNTY LAND SURVEY MONUMENT RECORD

Date of field work: 4-7-97 County Reference No. 0819500600

Type of Monument: X Section Corner _____ Quarter Corner _____
 _____ Bench Mark _____ Other _____

Your Description and Observation of Monument Found (Be Specific):

Found Standard ECS Cap 35 Ft +- south of a north and west fence corner

Description of Monument, Reference Monument or Accessories Established by You to Perpetuate the Location of this Point:

Set a #5 rebar Southwest, Southeast, West, and North of Monument

Sketch showing Relative Location of Monument Accessories and Two Reference Points Stating Whether Found or Set. Show Supporting and/or Contradictory Evidence where Applicable. Include North Arrow.

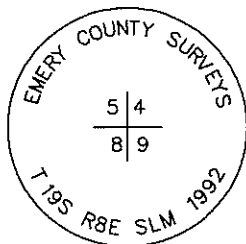

0819500600
 NW COR S 9
 T19S R8E SLM
 STD. ECS CAP

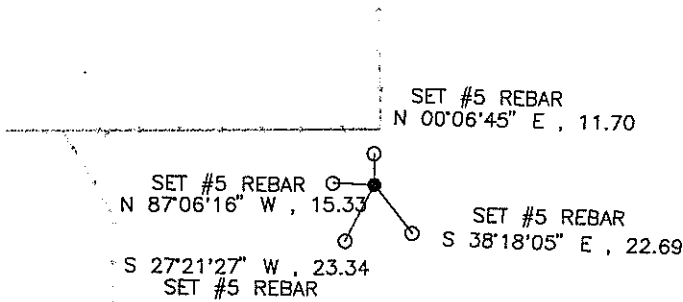

Certification:

Firm name and/or Surveyor: Johansen & Tuttle Eng. Craig E. Johansen
 Address: 90 South 100 East, Castle Dale, Utah 84513 Phone: (435) 381-2523

This is to certify that I was in responsible charge of the surveying work described in this record and that to the best of my knowledge the information presented herein is true and correct.

Location Diagram:
 Section: 9
 Township: 19 S.
 Range: 8 E.

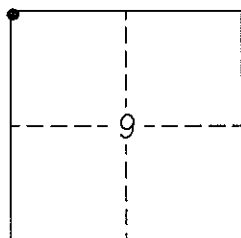

Craig E. Johansen
 Craig E. Johansen

12/9/97
 Date

EMERY COUNTY LAND SURVEY MONUMENT RECORD

Date of field work: 4-7-97 County Reference No. 0819500540

Type of Monument: _____ Section Corner X Quarter Corner
 _____ Bench Mark _____ Other _____

Your Description and Observation of Monument Found (Be Specific):

Found Standard ECS Cap in a east-west fence line

Description of Monument, Reference Monument or Accessories Established by You to Perpetuate the Location of this Point:

Set two #5 rebars west, and east of Monument

Sketch showing Relative Location of Monument Accessories and Two Reference Points Stating Whether Found or Set. Show Supporting and/or Contradictory Evidence where Applicable. Include North Arrow.

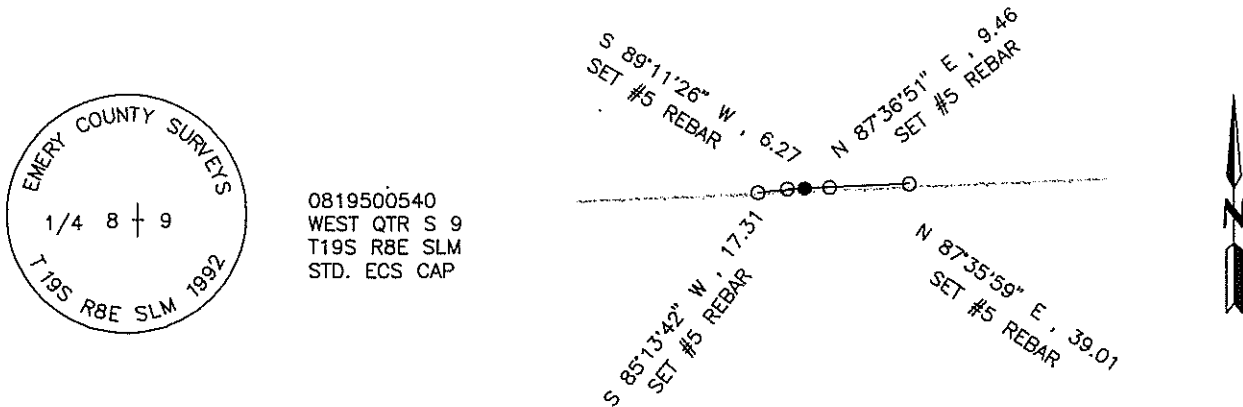

Certification:

Firm name and/or Surveyor: Johansen & Tuttle Eng. Craig E. Johansen
 Address: 90 South 100 East, Castle Dale, Utah 84513 Phone: (435) 381-2523

This is to certify that I was in responsible charge of the surveying work described in this record and that to the best of my knowledge the information presented herein is true and correct.

Location Diagram:
 Section: 9
 Township: 19 S.
 Range: 8 E.

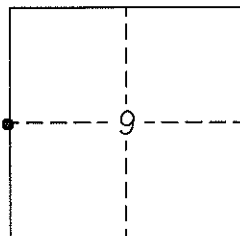

Craig E. Johansen
 Craig E. Johansen

12/9/97
 Date

EMERY COUNTY LAND SURVEY MONUMENT RECORD

Date of field work: 3-26-97 County Reference No. 0819400600

Type of Monument: X Section Corner _____ Quarter Corner _____
 _____ Bench Mark _____ Other _____

Your Description and Observation of Monument Found (Be Specific):

Set a 8" x 3/8" spike in roadway. Measured from two ECS RM caps.

Description of Monument, Reference Monument or Accessories Established by You to Perpetuate the Location of this Point:

Set #5 rebar Southeast ,and Southwest of Monument

Sketch showing Relative Location of Monument Accessories and Two Reference Points Stating Whether Found or Set. Show Supporting and/or Contradictory Evidence where Applicable. Include North Arrow.

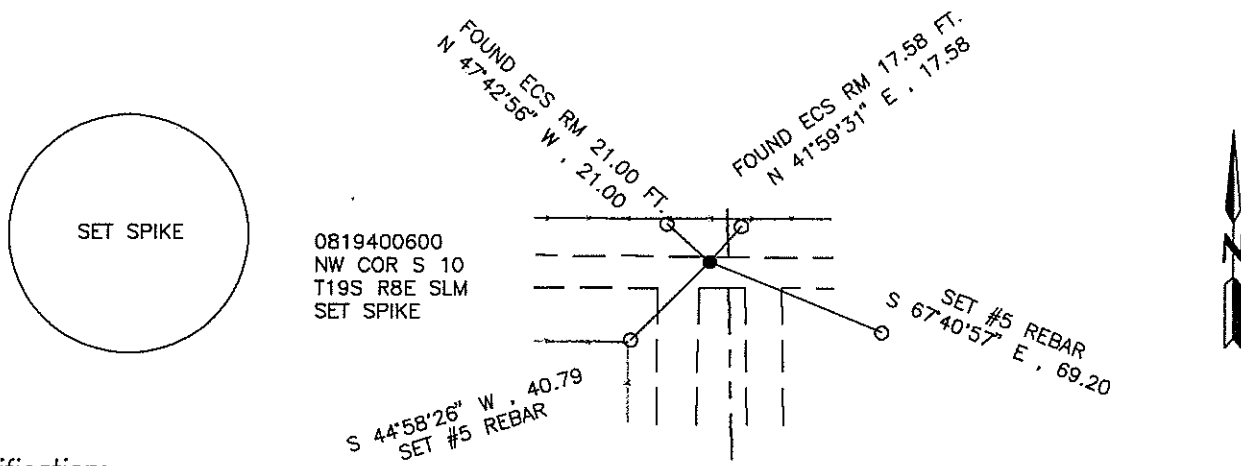

Certification:

Firm name and/or Surveyor: Johansen & Tuttle Eng. Craig E. Johansen

Address: 90 South 100 East, Castle Dale, Utah 84513 Phone: (435) 381-2523

This is to certify that I was in responsible charge of the surveying work described in this record and that to the best of my knowledge the information presented herein is true and correct.

Location Diagram:

Section: 10
 Township: 19 S.
 Range: 8 E.

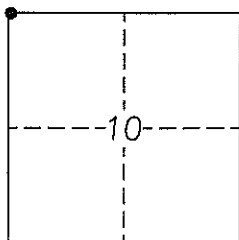

Craig E. Johansen

 Craig E. Johansen

10/9/97

 Date

EMERY COUNTY LAND SURVEY MONUMENT RECORD

Date of field work: 3-26-97 County Reference No. 0819400540

Type of Monument: _____ Section Corner X Quarter Corner
 _____ Bench Mark _____ Other _____

Your Description and Observation of Monument Found (Be Specific):

Found Standard UPL Cap, Southwest of a fence corner

Description of Monument, Reference Monument or Accessories Established by You to Perpetuate the Location of this Point:

Set #5 rebar North, Northeast, East, and Southeast of Monument

Sketch showing Relative Location of Monument Accessories and Two Reference Points Stating Whether Found or Set. Show Supporting and/or Contradictory Evidence where Applicable. Include North Arrow.

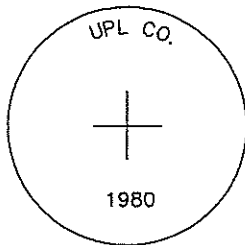

0819400540
 WEST QTR S 10
 T19S R8E SLM
 UPL CAP

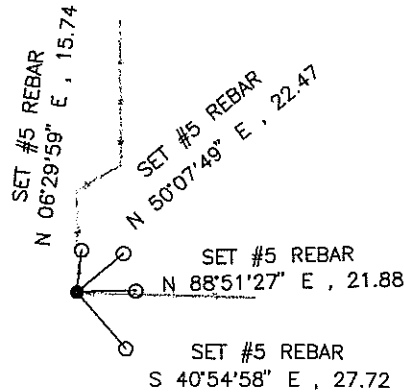

Certification:

Firm name and/or Surveyor: Johansen & Tuttle Eng. Craig E. Johansen

Address: 90 South 100 East, Castle Dale, Utah 84513 Phone: (435) 381-2523

This is to certify that I was in responsible charge of the surveying work described in this record and that to the best of my knowledge the information presented herein is true and correct.

Location Diagram:

Section: 10
 Township: 19 S.
 Range: 8 E.

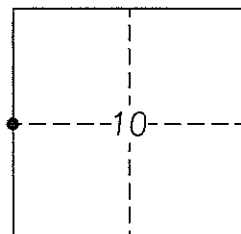

Craig E. Johansen
 Craig E. Johansen

12/9/97
 Date

EMERY COUNTY LAND SURVEY MONUMENT RECORD

Date of field work: 3-25-97 County Reference No. 0819400500

Type of Monument: X Section Corner _____ Quarter Corner _____
 _____ Bench Mark _____ Other _____

Your Description and Observation of Monument Found (Be Specific):

Found Standard ECS Cap .5 Ft East of a steel Witness post

Description of Monument, Reference Monument or Accessories Established by You to Perpetuate the Location of this Point:

Set two #5 rebars Southwest, and a #5 rebar South, and Southeast of Monument

Sketch showing Relative Location of Monument Accessories and Two Reference Points Stating Whether Found or Set. Show Supporting and/or Contradictory Evidence where Applicable. Include North Arrow.

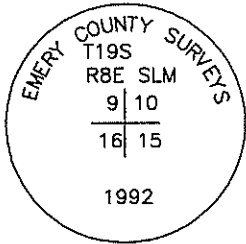

0819400500
 NW COR S 15
 T19S R8E SLM
 STD. ECS CAP

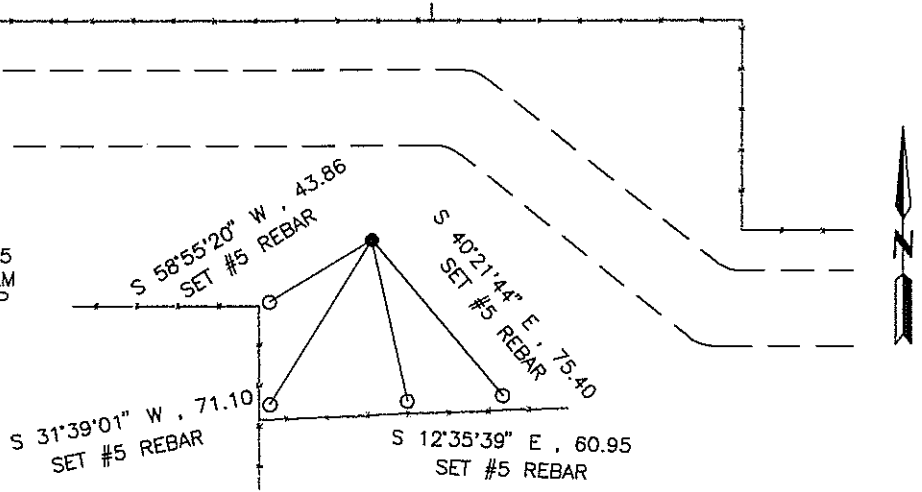

Certification:

Firm name and/or Surveyor: Johansen & Tuttle Eng. Craig E. Johansen

Address: 90 South 100 East, Castle Dale, Utah 84513 Phone: (435) 381-2523

This is to certify that I was in responsible charge of the surveying work described in this record and that to the best of my knowledge the information presented herein is true and correct.

Location Diagram:

Section: 10
 Township: 19 S.
 Range: 8 E.

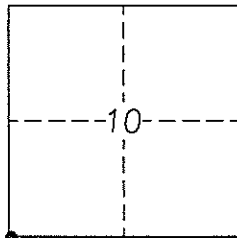

Craig E. Johansen
 Craig E. Johansen

12/9/97
 Date

EMERY COUNTY LAND SURVEY MONUMENT RECORD

Date of field work: 3-25-97 County Reference No. 0819340600
 Type of Monument: _____ Section Corner X Quarter Corner _____
 _____ Bench Mark _____ Other _____

Your Description and Observation of Monument Found (Be Specific):

Found Standard ECS Cap in a N-S fence, 35' South of a W fence.

Description of Monument, Reference Monument or Accessories Established by You to Perpetuate the Location of this Point:

Set #5 rebar North, South, and Northwest of Monument

Sketch showing Relative Location of Monument Accessories and Two Reference Points Stating Whether Found or Set. Show Supporting and/or Contradictory Evidence where Applicable. Include North Arrow.

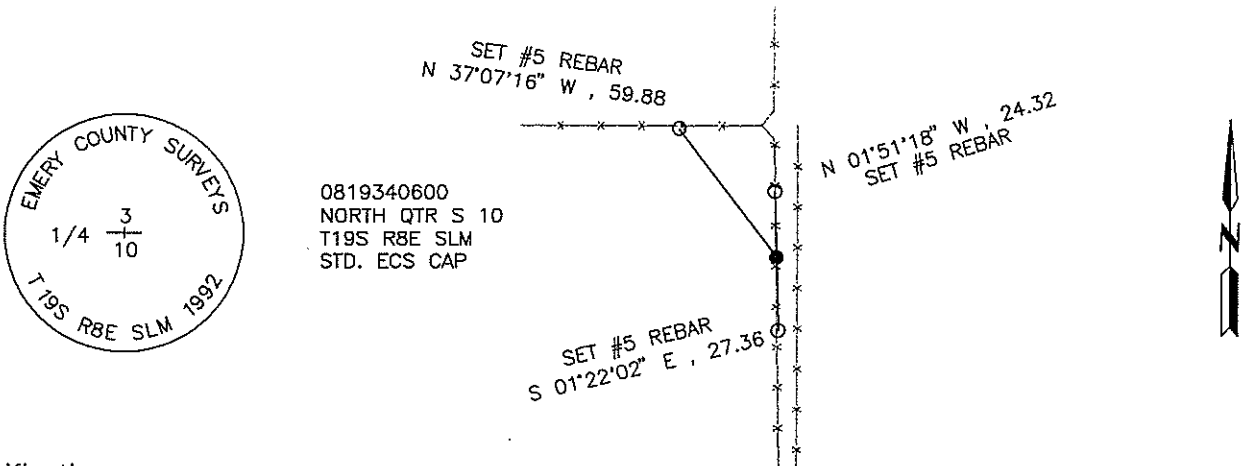

Certification:

Firm name and/or Surveyor: Johansen & Tuttle Eng. Craig E. Johansen
 Address: 90 South 100 East, Castle Dale, Utah 84513 Phone: (801) 381-2523

This is to certify that I was in responsible charge of the surveying work described in this record and that to the best of my knowledge the information presented herein is true and correct.

Location Diagram:

Section: 10
 Township: 19 S.
 Range: 8 E.

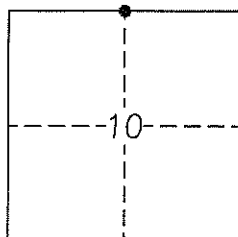

Craig E. Johansen
 Craig E. Johansen

12/9/97
 Date

EMERY COUNTY LAND SURVEY MONUMENT RECORD

Date of field work: 4-4-97 County Reference No. 0819240600
 Type of Monument: _____ Section Corner X Quarter Corner _____
 _____ Bench Mark _____ Other _____

Your Description and Observation of Monument Found (Be Specific):

Set 8" x 3/8" Spike in south shoulder of county road using a Standard ECS RM Cap and Standard BLM RM Cap.

Description of Monument, Reference Monument or Accessories Established by You to Perpetuate the Location of this Point:

Set #5 rebar Southeast and South of Monument

Sketch showing Relative Location of Monument Accessories and Two Reference Points Stating Whether Found or Set. Show Supporting and/or Contradictory Evidence where Applicable. Include North Arrow.

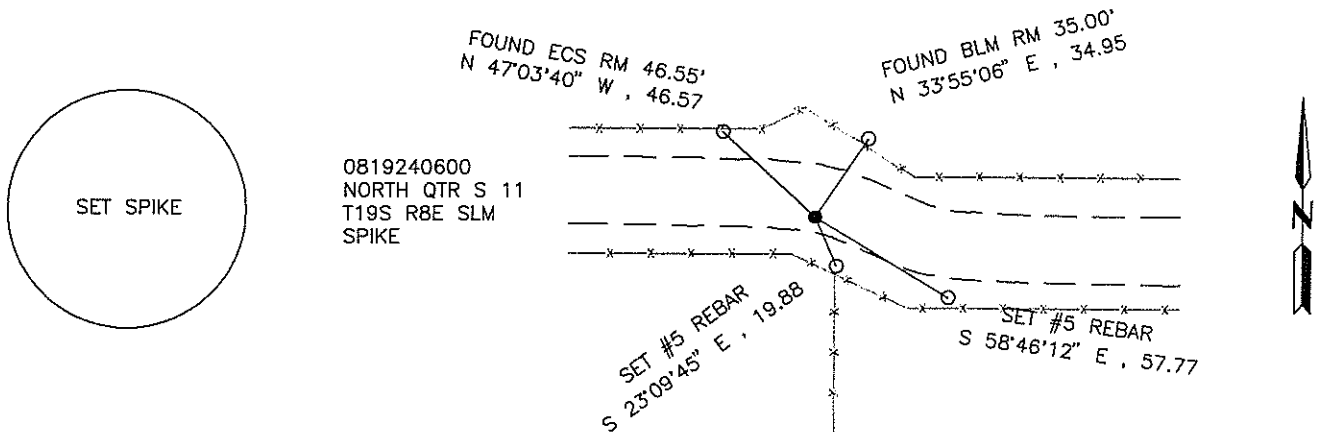

Certification:

Firm name and/or Surveyor: Johansen & Tuttle Eng. Craig E. Johansen
 Address: 90 South 100 East, Castle Dale, Utah 84513 Phone: (801) 381-2523

This is to certify that I was in responsible charge of the surveying work described in this record and that to the best of my knowledge the information presented herein is true and correct.

Location Diagram:
 Section: 11
 Township: 19 S.
 Range: 8 E.

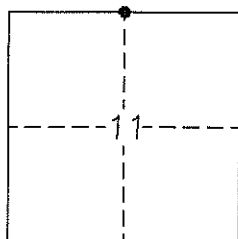

Craig E. Johansen

 Craig E. Johansen

12/9/97

 Date

EMERY COUNTY LAND SURVEY MONUMENT RECORD

Date of field work: 3-24-97 County Reference No. 0819300600
 Type of Monument: X Section Corner _____ Quarter Corner _____
 _____ Bench Mark _____ Other _____

Your Description and Observation of Monument Found (Be Specific):

Found Standard ECS Cap, in the center of road intersection N-S-E.
 Witnessed by 2 Standard ECS RM Caps.

Description of Monument, Reference Monument or Accessories Established by You to Perpetuate the Location of this Point:

Set #5 rebar Northeast and Northwest of Monument

Sketch showing Relative Location of Monument Accessories and Two Reference Points Stating Whether Found or Set. Show Supporting and/or Contradictory Evidence where Applicable. Include North Arrow.

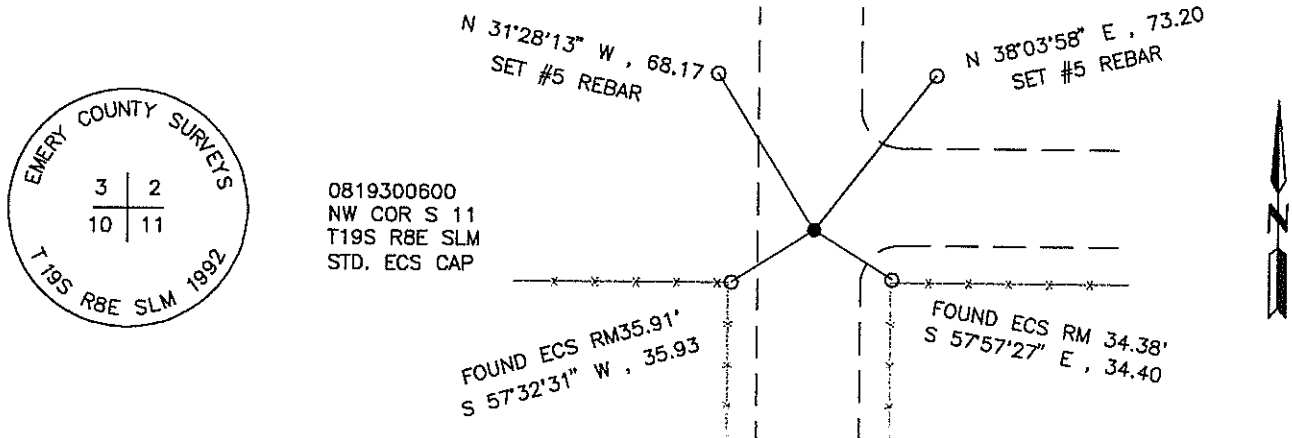

Certification:

Firm name and/or Surveyor: Johansen & Tuttle Eng. Craig E. Johansen
 Address: 90 South 100 East, Castle Dale, Utah 84513 Phone: (801) 381-2523

This is to certify that I was in responsible charge of the surveying work described in this record and that to the best of my knowledge the information presented herein is true and correct.

Location Diagram:

Section: 11
 Township: 19 S.
 Range: 8 E.

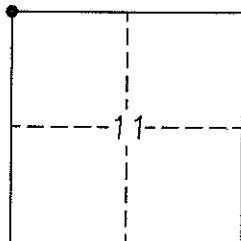

Craig E. Johansen
 Craig E. Johansen

12/9/97
 Date

EMERY COUNTY LAND SURVEY MONUMENT RECORD

Date of field work: 3-24-97 County Reference No. 0819300540
 Type of Monument: _____ Section Corner X Quarter Corner
 _____ Bench Mark _____ Other _____

Your Description and Observation of Monument Found (Be Specific):

Found Standard ECS Cap in center of road, Witnessed by 2 Standard ECS RM Caps.

Description of Monument, Reference Monument or Accessories Established by You to Perpetuate the Location of this Point:

Set #5 rebar Northwest and Southwest of Monument

Sketch showing Relative Location of Monument Accessories and Two Reference Points Stating Whether Found or Set. Show Supporting and/or Contradictory Evidence where Applicable. Include North Arrow.

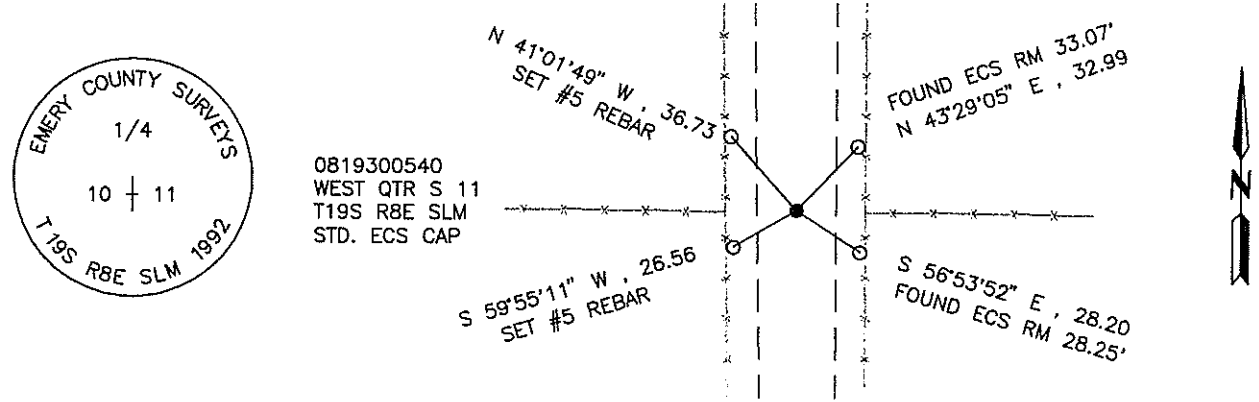

Certification:

Firm name and/or Surveyor: Johansen & Tuttle Eng. Craig E. Johansen
 Address: 90 South 100 East, Castle Dale, Utah 84513 Phone: (801) 381-2523

This is to certify that I was in responsible charge of the surveying work described in this record and that to the best of my knowledge the information presented herein is true and correct.

Location Diagram:
 Section: 11
 Township: 19 S.
 Range: 8 E.

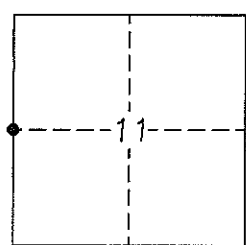

Craig E. Johansen
 Craig E. Johansen

12/9/97
 Date

EMERY COUNTY LAND SURVEY MONUMENT RECORD

Date of field work: 3-27-97 County Reference No. 0819200600
 Type of Monument: X Section Corner _____ Quarter Corner _____
 _____ Bench Mark _____ Other _____

Your Description and Observation of Monument Found (Be Specific):

Found Standard BLM Cap, Northwest of a steel witness post.

Description of Monument, Reference Monument or Accessories Established by You to Perpetuate the Location of this Point:

Set #5 rebar North, South, East, and West of Monument

Sketch showing Relative Location of Monument Accessories and Two Reference Points Stating Whether Found or Set. Show Supporting and/or Contradictory Evidence where Applicable. Include North Arrow.

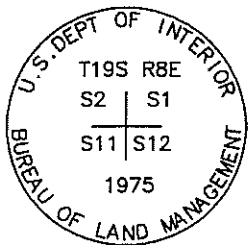

0819200600
 NW COR S 12
 T19S R8E SLM
 STD. BLM CAP

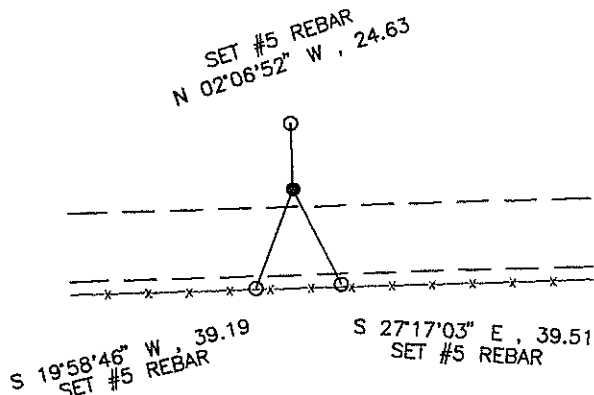

Certification:

Firm name and/or Surveyor: Johansen & Tuttle Eng. Craig E. Johansen
 Address: 90 South 100 East, Castle Dale, Utah 84513 Phone: (801) 381-2523

This is to certify that I was in responsible charge of the surveying work described in this record and that to the best of my knowledge the information presented herein is true and correct.

Location Diagram:

Section: 12
 Township: 19 S.
 Range: 8 E.

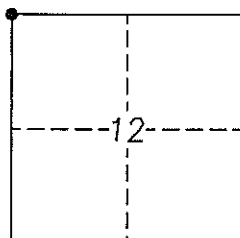

Craig E. Johansen
 Craig E. Johansen

12/9/97
 Date

EMERY COUNTY LAND SURVEY MONUMENT RECORD

Date of field work: 3-27-97 County Reference No. 0819200540
 Type of Monument: _____ Section Corner X Quarter Corner
 _____ Bench Mark _____ Other _____

Your Description and Observation of Monument Found (Be Specific):

Found Standard BLM Cap, 0.3' West of a steel witness post, 200'± West of road.

Description of Monument, Reference Monument or Accessories Established by You to Perpetuate the Location of this Point:

Set #5 rebar North, South, East, and West of Monument

Sketch showing Relative Location of Monument Accessories and Two Reference Points Stating Whether Found or Set. Show Supporting and/or Contradictory Evidence where Applicable. Include North Arrow.

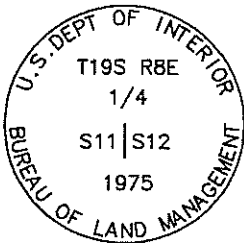

0819200540
 WEST QTR S 12
 T19S R8E SLM
 STD. BLM CAP

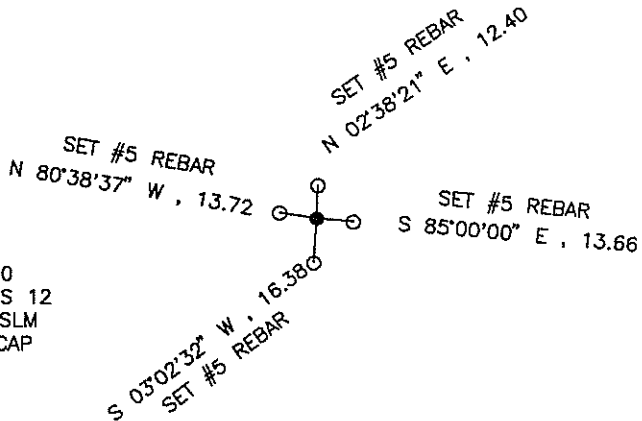

Certification:

Firm name and/or Surveyor: Johansen & Tuttle Eng. Craig E. Johansen
 Address: 90 South 100 East, Castle Dale, Utah 84513 Phone: (801) 381-2523

This is to certify that I was in responsible charge of the surveying work described in this record and that to the best of my knowledge the information presented herein is true and correct.

Craig E. Johansen

 Craig E. Johansen

Location Diagram:
 Section: 12
 Township: 19 S.
 Range: 8 E.

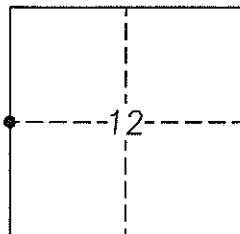

12/9/97

 Date

EMERY COUNTY LAND SURVEY MONUMENT RECORD

Date of field work: 3-25-97 County Reference No. 0819200500
 Type of Monument: X Section Corner _____ Quarter Corner _____
 _____ Bench Mark _____ Other _____

Your Description and Observation of Monument Found (Be Specific):

Found Standard BLM Cap in a mound of stone 0.3' South of a steel witness post.

Description of Monument, Reference Monument or Accessories Established by You to Perpetuate the Location of this Point:

Set #5 rebar North, South, East, and West of Monument

Sketch showing Relative Location of Monument Accessories and Two Reference Points Stating Whether Found or Set. Show Supporting and/or Contradictory Evidence where Applicable. Include North Arrow.

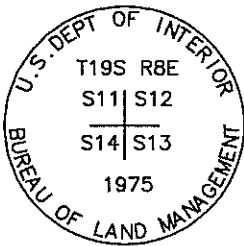

0819200500
 NW COR S 13
 T19S R8E SLM
 STD. BLM CAP

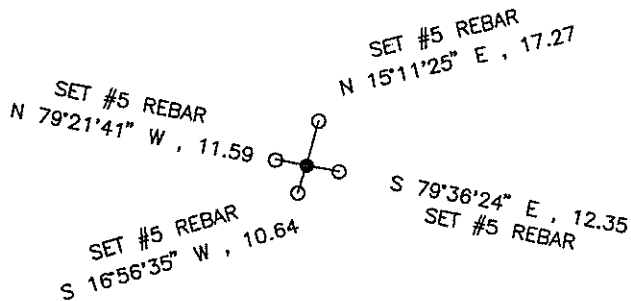

Certification:

Firm name and/or Surveyor: Johansen & Tuttle Eng. Craig E. Johansen
 Address: 90 South 100 East, Castle Dale, Utah 84513 Phone: (801) 381-2523

This is to certify that I was in responsible charge of the surveying work described in this record and that to the best of my knowledge the information presented herein is true and correct.

Location Diagram:
 Section: 13
 Township: 19 S.
 Range: 8 E.

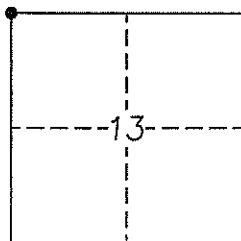

Craig E. Johansen
 Craig E. Johansen

12/9/97
 Date

EMERY COUNTY LAND SURVEY MONUMENT RECORD

Date of field work: 4-2-97 County Reference No. 0819300440

Type of Monument: _____ Section Corner X Quarter Corner
 _____ Bench Mark _____ Other _____

Your Description and Observation of Monument Found (Be Specific):

Found Standard BLM Cap in an E-W fence line.

Description of Monument, Reference Monument or Accessories Established by You to Perpetuate the Location of this Point:

Set 2 #5 rebars East and West of Monument

Sketch showing Relative Location of Monument Accessories and Two Reference Points Stating Whether Found or Set. Show Supporting and/or Contradictory Evidence where Applicable. Include North Arrow.

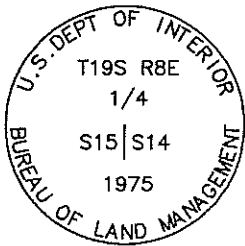

0819300440
 WEST QTR S 14
 T19S R8E SLM
 STD. BLM CAP

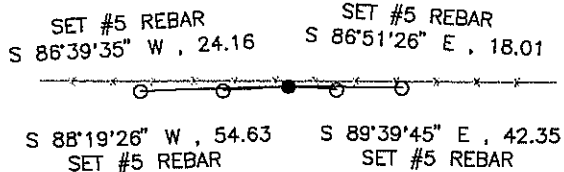

Certification:

Firm name and/or Surveyor: Johansen & Tuttle Eng. Craig E. Johansen
 Address: 90 South 100 East, Castle Dale, Utah 84513 Phone: (801) 381-2523

This is to certify that I was in responsible charge of the surveying work described in this record and that to the best of my knowledge the information presented herein is true and correct.

Location Diagram:

Section: 14
 Township: 19 S.
 Range: 8 E.

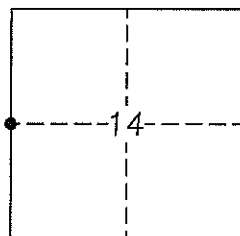

Craig E. Johansen

 Craig E. Johansen

12/9/97

 Date

EMERY COUNTY LAND SURVEY MONUMENT RECORD

Date of field work: 3-27-97 County Reference No. 0819240500

Type of Monument: _____ Section Corner X Quarter Corner
 _____ Bench Mark _____ Other _____

Your Description and Observation of Monument Found (Be Specific):

Found Standard BLM Cap, 1.0' South of a steel witness post.

Description of Monument, Reference Monument or Accessories Established by You to Perpetuate the Location of this Point:

Set #5 rebar North, South, East, and West of Monument

Sketch showing Relative Location of Monument Accessories and Two Reference Points Stating Whether Found or Set. Show Supporting and/or Contradictory Evidence where Applicable. Include North Arrow.

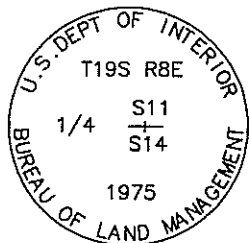

0819240500
 NORTH QTR S 14
 T19S R8E SLM
 STD. BLM CAP

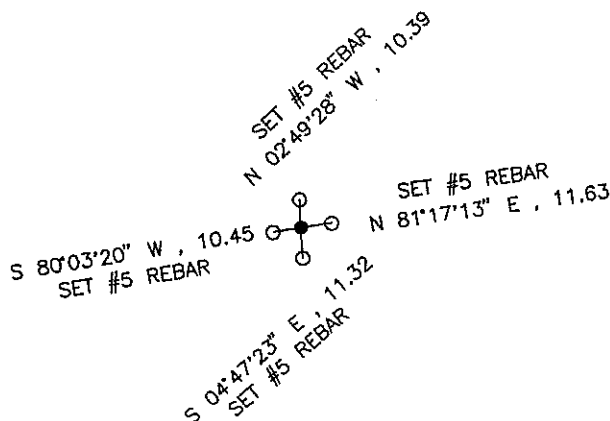

Certification:

Firm name and/or Surveyor: Johansen & Tuttle Eng. Craig E. Johansen
 Address: 90 South 100 East, Castle Dale, Utah 84513 Phone: (801) 381-2523

This is to certify that I was in responsible charge of the surveying work described in this record and that to the best of my knowledge the information presented herein is true and correct.

Location Diagram:

Section: 14
 Township: 19 S.
 Range: 8 E.

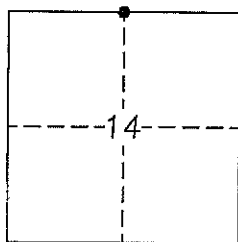

Craig E. Johansen
 Craig E. Johansen

12/9/97
 Date

EMERY COUNTY LAND SURVEY MONUMENT RECORD

Date of field work: 3-25-97 County Reference No. 0819300500
 Type of Monument: X Section Corner _____ Quarter Corner _____
 _____ Bench Mark _____ Other _____

Your Description and Observation of Monument Found (Be Specific):

Found 1" Aluminum Rod, 24" long with Std. ECS Aluminum Cap, witnessed by 2 Std. ECS RM Caps

Description of Monument, Reference Monument or Accessories Established by You to Perpetuate the Location of this Point:

Set #5 rebar Northwest of Monument
 Set #5 rebar Southwest of Monument

Sketch showing Relative Location of Monument Accessories and Two Reference Points Stating Whether Found or Set. Show Supporting and/or Contradictory Evidence where Applicable. Include North Arrow.

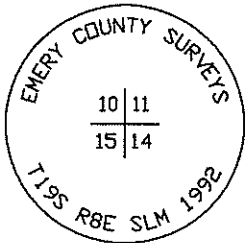

0819300500
 NW CDR S 14
 T19S R8E SLM
 STD. ECS CAP

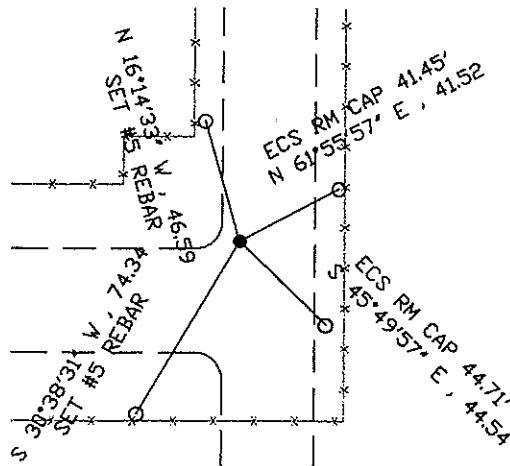

Certification:

Firm name and/or Surveyor: Johansen & Tuttle Eng. Craig E. Johansen
 Address: 90 South 100 East, Castle Dale, Utah 84513 Phone: (801) 381-2523

This is to certify that I was in responsible charge of the surveying work described in this record and that to the best of my knowledge the information presented herein is true and correct.

Location Diagram:
 Section: 14
 Township: 19 S.
 Range: 8 E.

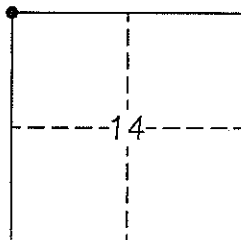

Craig E. Johansen
 Craig E. Johansen

12/9/97
 Date

EMERY COUNTY LAND SURVEY MONUMENT RECORD

Date of field work: 4-4-97 County Reference No. 0819340500
 Type of Monument: _____ Section Corner X Quarter Corner
 _____ Bench Mark _____ Other _____

Your Description and Observation of Monument Found (Be Specific):

Set an 8" x 3/8" Spike in a N-E-W fence corner. Measured from 2 UPL RM Caps.

Description of Monument, Reference Monument or Accessories Established by You to Perpetuate the Location of this Point:

Set #5 rebar Southeast and Southwest of Monument

Sketch showing Relative Location of Monument Accessories and Two Reference Points Stating Whether Found or Set. Show Supporting and/or Contradictory Evidence where Applicable. Include North Arrow.

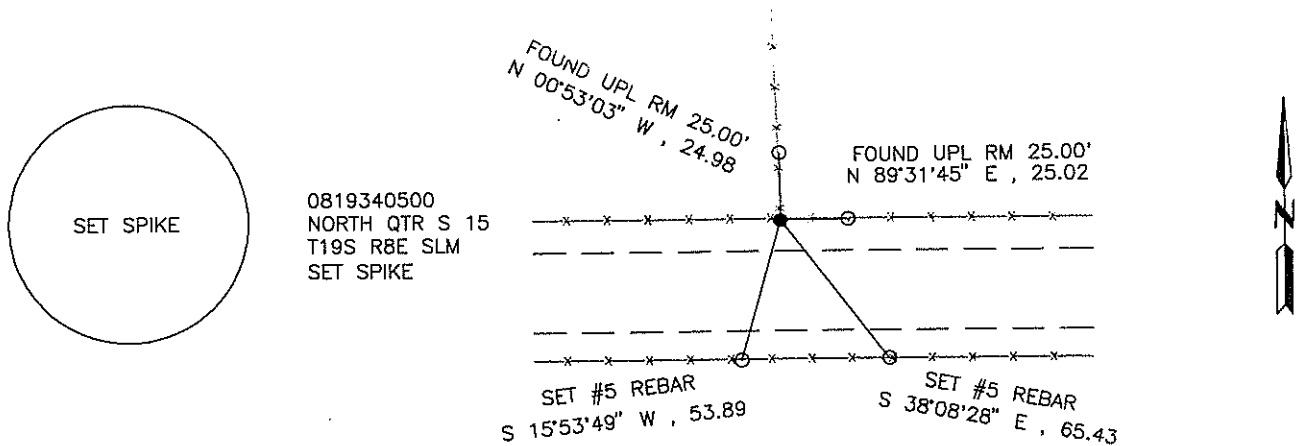

Certification:

Firm name and/or Surveyor: Johansen & Tuttle Eng. Craig E. Johansen
 Address: 90 South 100 East, Castle Dale, Utah 84513 Phone: (801) 381-2523

This is to certify that I was in responsible charge of the surveying work described in this record and that to the best of my knowledge the information presented herein is true and correct.

Location Diagram:
 Section: 15
 Township: 19 S.
 Range: 8 E.

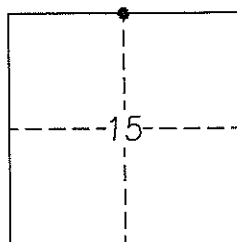

Craig E. Johansen
 Craig E. Johansen

12/9/97
 Date

EMERY COUNTY LAND SURVEY MONUMENT RECORD

Date of field work: 4-2-97 County Reference No. 0819400440

Type of Monument: _____ Section Corner X Quarter Corner
 _____ Bench Mark _____ Other _____

Your Description and Observation of Monument Found (Be Specific):

Found Standard ECS Cap in a mound of stone on the North edge of Dike at Snow Lake

Description of Monument, Reference Monument or Accessories Established by You to Perpetuate the Location of this Point:

Set #5 rebar East, West, Southeast, and Southwest of Monument

Sketch showing Relative Location of Monument Accessories and Two Reference Points Stating Whether Found or Set. Show Supporting and/or Contradictory Evidence where Applicable. Include North Arrow.

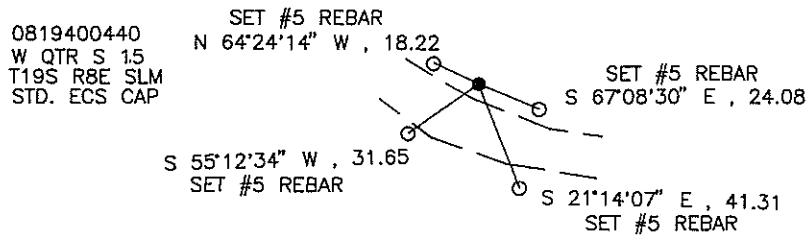
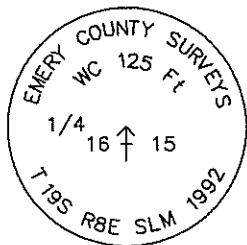

Certification:

Firm name and/or Surveyor: Johansen & Tuttle Eng. Craig E. Johansen

Address: 90 South 100 East, Castle Dale, Utah 84513 Phone: (435) 381-2523

This is to certify that I was in responsible charge of the surveying work described in this record and that to the best of my knowledge the information presented herein is true and correct.

Location Diagram:
 Section: 15
 Township: 19 S.
 Range: 8 E.

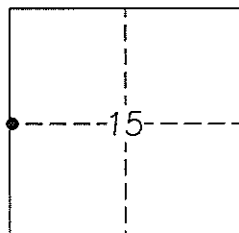

Craig E. Johansen
 Craig E. Johansen

12/9/97
 Date

EMERY COUNTY LAND SURVEY MONUMENT RECORD

Date of field work: 4-4-97 County Reference No. 0819500500

Type of Monument: X Section Corner _____ Quarter Corner _____
 _____ Bench Mark _____ Other _____

Your Description and Observation of Monument Found (Be Specific):

Set PK Nail in west shoulder of roadway using 2 ECS RM Caps

Description of Monument, Reference Monument or Accessories Established by You to Perpetuate the Location of this Point:

Set a #5 rebar Southwest, and Northwest of Monument

Sketch showing Relative Location of Monument Accessories and Two Reference Points Stating Whether Found or Set. Show Supporting and/or Contradictory Evidence where Applicable. Include North Arrow.

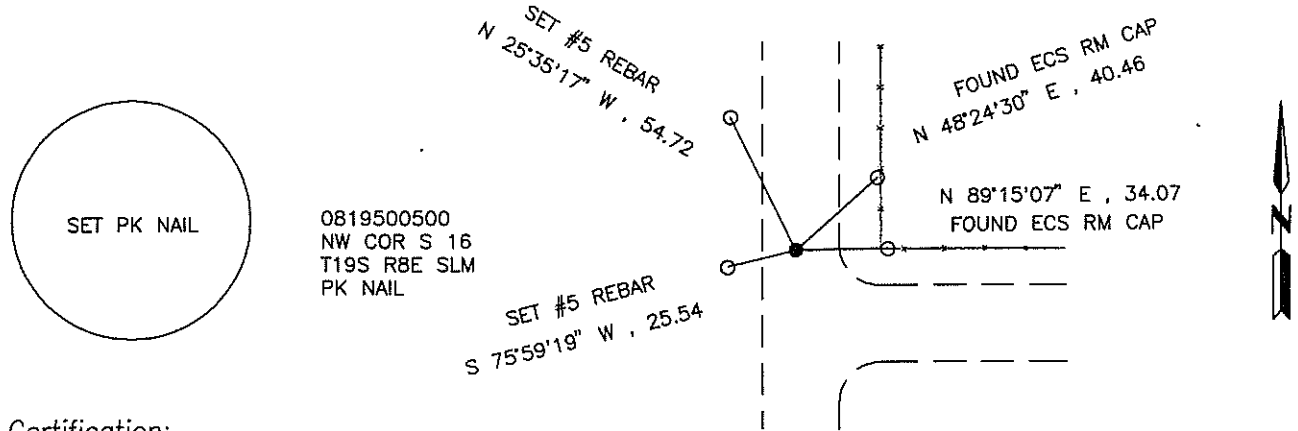

Certification:

Firm name and/or Surveyor: Johansen & Tuttle Eng. Craig E. Johansen

Address: 90 South 100 East, Castle Dale, Utah 84513 Phone: (435) 381-2523

This is to certify that I was in responsible charge of the surveying work described in this record and that to the best of my knowledge the information presented herein is true and correct.

Location Diagram:
 Section: 16
 Township: 19 S.
 Range: 8 E.

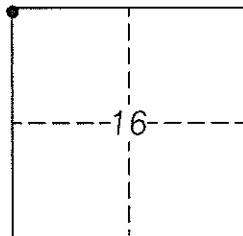

Craig E. Johansen
 Craig E. Johansen

12/9/97
 Date

EMERY COUNTY LAND SURVEY MONUMENT RECORD

Date of field work: 4-4-97 County Reference No. 0819500440

Type of Monument: _____ Section Corner X Quarter Corner
 _____ Bench Mark _____ Other _____

Your Description and Observation of Monument Found (Be Specific):

Set 8" x 3/8" spike on edge of road using ECS RM Caps

Description of Monument, Reference Monument or Accessories Established by You to Perpetuate the Location of this Point:

Set a #5 rebar East, and Northeast of Monument

Sketch showing Relative Location of Monument Accessories and Two Reference Points Stating Whether Found or Set. Show Supporting and/or Contradictory Evidence where Applicable. Include North Arrow.

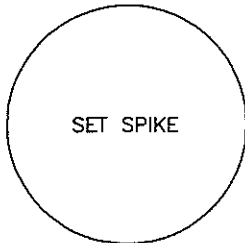

0819500440
 WEST QTR S 16
 T19S R8E SLM
 SET SPIKE

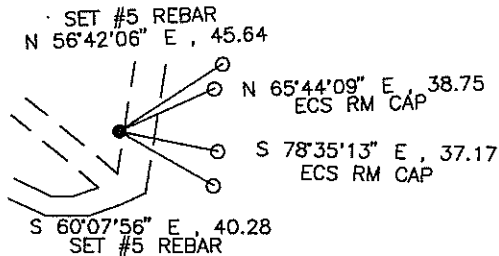

Certification:

Firm name and/or Surveyor: Johansen & Tuttle Eng. Craig E. Johansen
 Address: 90 South 100 East, Castle Dale, Utah 84513 Phone: (435) 381-2523

This is to certify that I was in responsible charge of the surveying work described in this record and that to the best of my knowledge the information presented herein is true and correct.

Location Diagram:

Section: 16
 Township: 19 S.
 Range: 8 E.

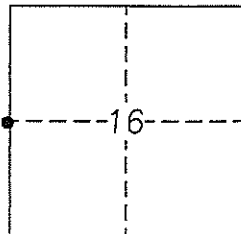

Craig E. Johansen
 Craig E. Johansen

12/9/97
 Date

EMERY COUNTY LAND SURVEY MONUMENT RECORD

Date of field work: 4-4-97 County Reference No.: 0819540500

Type of Monument: _____ Section Corner X Quarter Corner
 _____ Bench Mark _____ Other _____

Your Description and Observation of Monument Found (Be Specific):

Set a PK nail in off ramp using two ECS RM Caps

Description of Monument, Reference Monument or Accessories Established by You to Perpetuate the Location of this Point:

Set a #5 rebar east, and Northeast of Monument

Sketch showing Relative Location of Monument Accessories and Two Reference Points Stating Whether Found or Set. Show Supporting and/or Contradictory Evidence where Applicable. Include North Arrow.

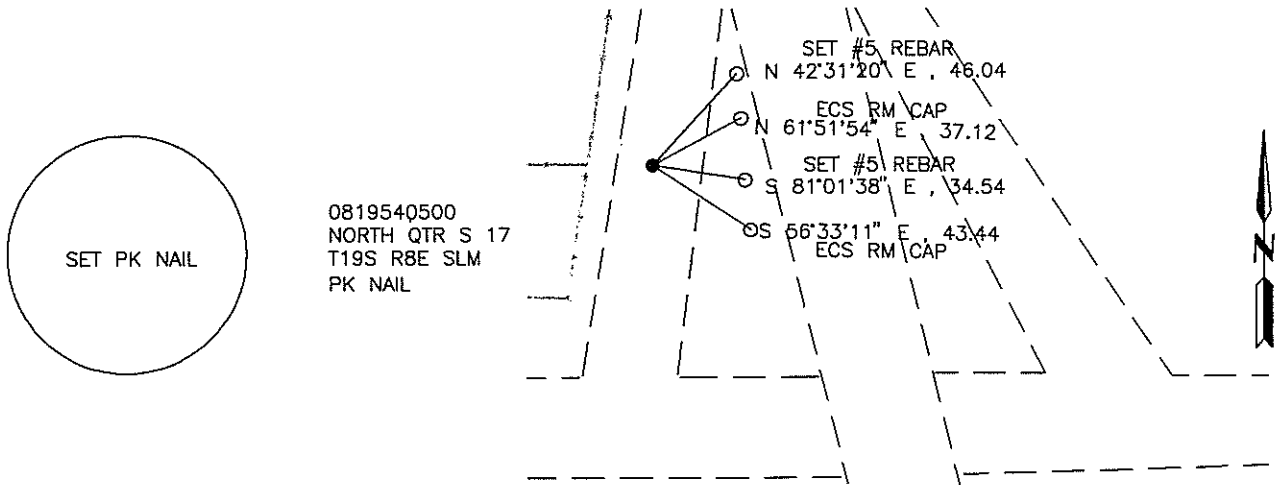

Certification:

Firm name and/or Surveyor: Johansen & Tuttle Eng. Craig E. Johansen

Address: 90 South 100 East, Castle Dale, Utah 84513 Phone: (435) 381-2523

This is to certify that I was in responsible charge of the surveying work described in this record and that to the best of my knowledge the information presented herein is true and correct.

Location Diagram:
 Section: 17
 Township: 19 S.
 Range: 8 E.

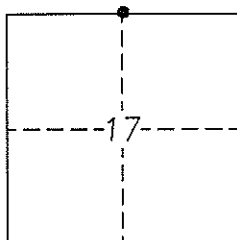

Craig E. Johansen
 Craig E. Johansen

12/9/97
 Date

EMERY COUNTY LAND SURVEY MONUMENT RECORD

Date of field work: 4-1-97 County Reference No. 0819560420
 Type of Monument: _____ Section Corner _____ Quarter Corner _____
 _____ Bench Mark X Other Southwest 1/16

Your Description and Observation of Monument Found (Be Specific):

Found Standard upl Cap 50 Ft +/- South of a east-west fence line

Description of Monument, Reference Monument or Accessories Established by You to Perpetuate the Location of this Point:

Set a #5 rebar Southwest, Southeast, Northeast, and Northwest of Monument

Sketch showing Relative Location of Monument Accessories and Two Reference Points Stating Whether Found or Set. Show Supporting and/or Contradictory Evidence where Applicable. Include North Arrow.

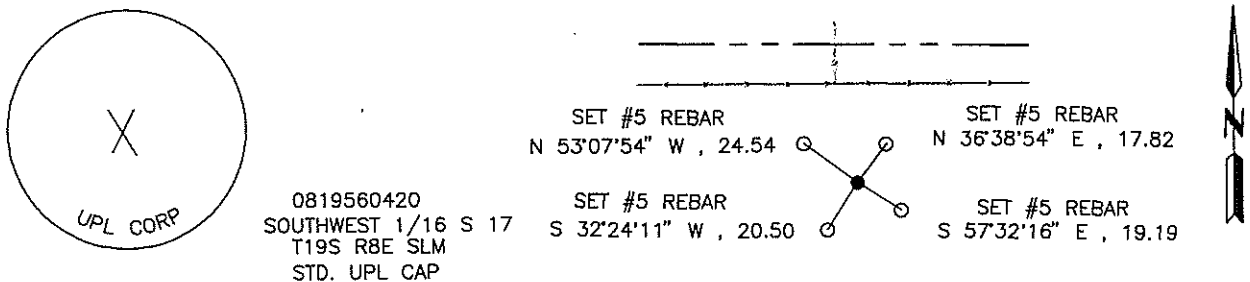

Certification:

Firm name and/or Surveyor: Johansen & Tuttle Eng. Craig E. Johansen
 Address: 90 South 100 East, Castle Dale, Utah 84513 Phone: (435) 381-2523

This is to certify that I was in responsible charge of the surveying work described in this record and that to the best of my knowledge the information presented herein is true and correct.

Location Diagram:
 Section: 17
 Township: 19 S.
 Range: 8 E.

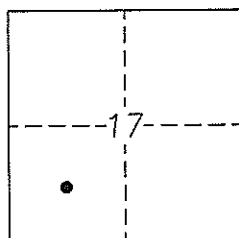

Craig E. Johansen
 Craig E. Johansen

12/9/97
 Date

EMERY COUNTY LAND SURVEY MONUMENT RECORD

Date of field work: 4-1-97 County Reference No. 0819600420

Type of Monument: X Section Corner _____ Quarter Corner _____
 _____ Bench Mark _____ Other _____

Your Description and Observation of Monument Found (Be Specific):

Found Standard UPL Cap on the north edge of a cultivated field
 70 ft ± south of a east west fence

Description of Monument, Reference Monument or Accessories Established by You to Perpetuate the Location of this Point:

Set 2 #5 rebars Northeast, and Northwest of Monument

Sketch showing Relative Location of Monument Accessories and Two Reference Points Stating Whether Found or Set. Show Supporting and/or Contradictory Evidence where Applicable. Include North Arrow.

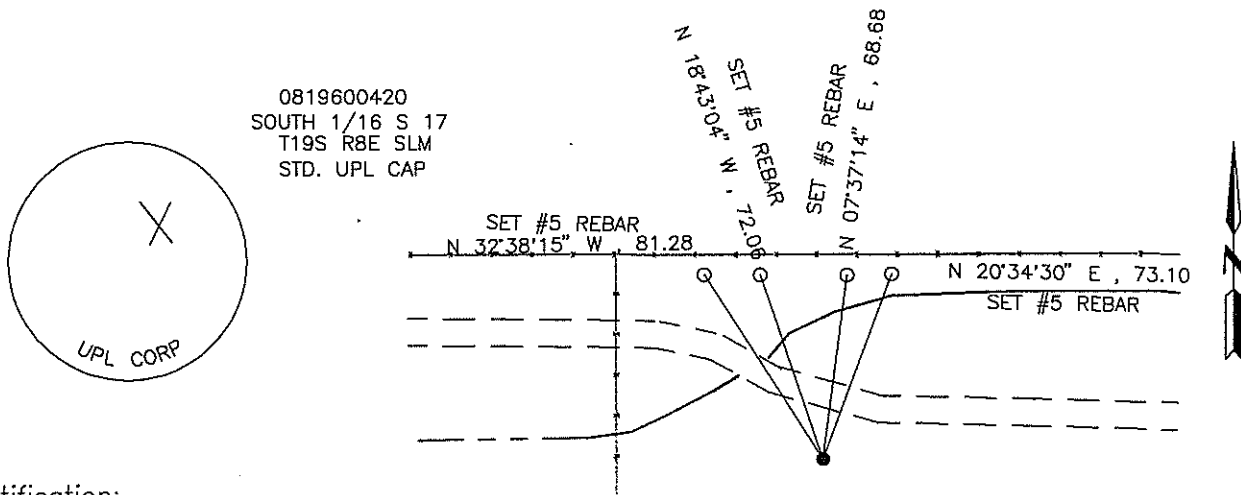

Certification:

Firm name and/or Surveyor: Johansen & Tuttle Eng. Craig E. Johansen

Address: 90 South 100 East, Castle Dale, Utah 84513 Phone: (435) 381-2523

This is to certify that I was in responsible charge of the surveying work described in this record and that to the best of my knowledge the information presented herein is true and correct.

Location Diagram:

Section: 17
 Township: 19 S.
 Range: 8 E.

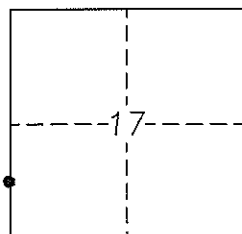

Craig E. Johansen

 Craig E. Johansen

12/9/97

 Date

EMERY COUNTY LAND SURVEY MONUMENT RECORD

Date of field work: 4-1-97 County Reference No. 0819600440

Type of Monument: _____ Section Corner X Quarter Corner
 _____ Bench Mark _____ Other _____

Your Description and Observation of Monument Found (Be Specific):

Found Standard BLM Cap 50 ft ± south of south right of way fence and 50 ft ± east of a north-south fence line

Description of Monument, Reference Monument or Accessories Established by You to Perpetuate the Location of this Point:

Set a #5 rebar Southwest, Southeast, Northeast, and Northwest of Monument

Sketch showing Relative Location of Monument Accessories and Two Reference Points Stating Whether Found or Set. Show Supporting and/or Contradictory Evidence where Applicable. Include North Arrow.

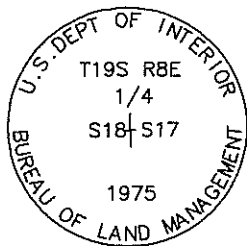

0819600440
 WEST QTR S 17
 T19S R8E SLM
 STD. BLM CAP

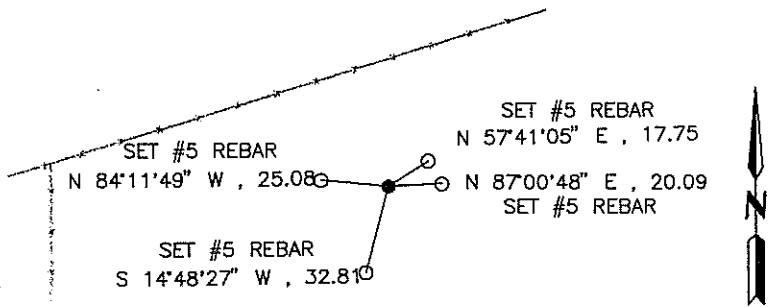

Certification:

Firm name and/or Surveyor: Johansen & Tuttle Eng. Craig E. Johansen

Address: 90 South 100 East, Castle Dale, Utah 84513 Phone: (435) 381-2523

This is to certify that I was in responsible charge of the surveying work described in this record and that to the best of my knowledge the information presented herein is true and correct.

Location Diagram:
 Section: 17
 Township: 19 S.
 Range: 8 E.

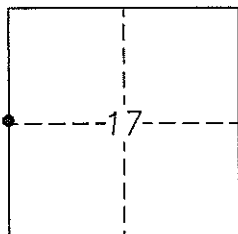

Craig E. Johansen
 Craig E. Johansen

12/9/97
 Date

EMERY COUNTY LAND SURVEY MONUMENT RECORD

Date of field work: 4-1-97 County Reference No. 0819560440

Type of Monument: _____ Section Corner _____ Quarter Corner _____
 _____ Bench Mark X Other Center west 1/16

Your Description and Observation of Monument Found (Be Specific):

Found Standard UPL Cap 35 Ft ± east of a north-south fence line

Description of Monument, Reference Monument or Accessories Established by You to Perpetuate the Location of this Point:

Set a #5 rebar Southwest, Southeast, Northeast, and Northwest of Monument

Sketch showing Relative Location of Monument Accessories and Two Reference Points Stating Whether Found or Set. Show Supporting and/or Contradictory Evidence where Applicable. Include North Arrow.

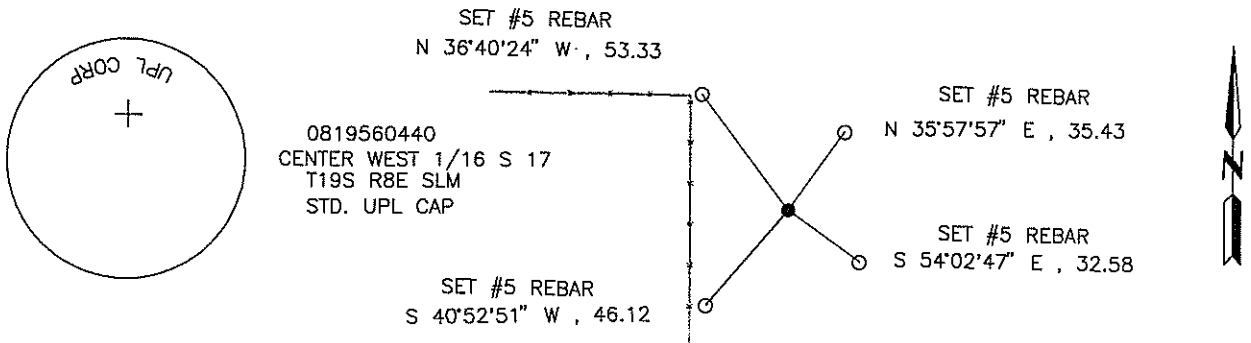

Certification:

Firm name and/or Surveyor: Johansen & Tuttle Eng. Craig E. Johansen
 Address: 90 South 100 East, Castle Dale, Utah 84513 Phone: (435) 381-2523

This is to certify that I was in responsible charge of the surveying work described in this record and that to the best of my knowledge the information presented herein is true and correct.

Location Diagram:

Section: 17
 Township: 19 S.
 Range: 8 E.

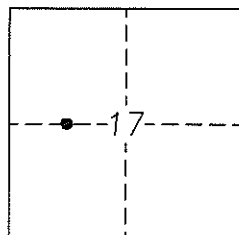

Craig E. Johansen
 Craig E. Johansen

12/9/97
 Date

EMERY COUNTY LAND SURVEY MONUMENT RECORD

Date of field work: 3-31-97 County Reference No. 0819600500

Type of Monument: X Section Corner _____ Quarter Corner _____
 _____ Bench Mark _____ Other _____

Your Description and Observation of Monument Found (Be Specific):

Found Standard BLM Cap in a north, south, and west fence corner

Description of Monument, Reference Monument or Accessories Established by You to Perpetuate the Location of this Point:

Set 2 #5 rebars north, and a #5 rebar south and east of Monument

Sketch showing Relative Location of Monument Accessories and Two Reference Points Stating Whether Found or Set. Show Supporting and/or Contradictory Evidence where Applicable. Include North Arrow.

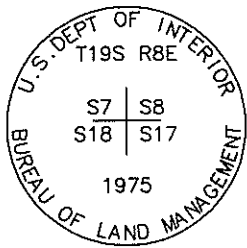

0819600500
 NW COR S 17
 T19S R8E SLM

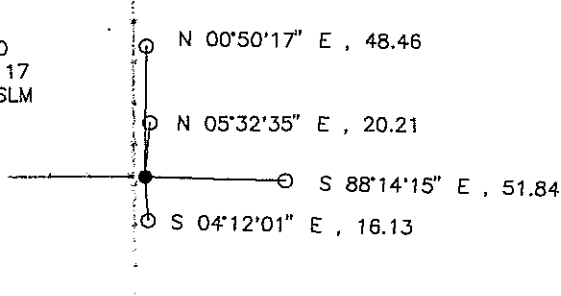

Certification:

Firm name and/or Surveyor: Johansen & Tuttle Eng. Craig E. Johansen

Address: 90 South 100 East, Castle Dale, Utah 84513 Phone: (435) 381-2523

This is to certify that I was in responsible charge of the surveying work described in this record and that to the best of my knowledge the information presented herein is true and correct.

Location Diagram:
 Section: 17
 Township: 19 S.
 Range: 8 E.

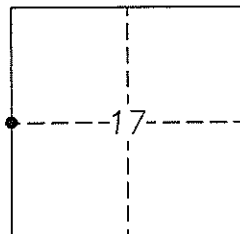

Craig E. Johansen
 Craig E. Johansen

12/9/97
 Date

EMERY COUNTY LAND SURVEY MONUMENT RECORD

Date of field work: 3-8-01

County Reference No. 190800400

Type of Monument: Section Corner Quarter Corner
 Bench Mark Other _____

Your Description and Observation of Monument Found (Be Specific):
FOUND TWO ELS RM CAPS

Description of Monument, Reference Monument or Accessories Established by You to Perpetuate the Location of this Point:

MEASURED AND SET A 8" X 3/8" SPIKE IN THE ROAD FOR THE CORNER

SET #4 REBAR SOUTHWEST, AND SOUTHWEST OF THE CORNER

Sketch showing Relative Location of Monument Accessories and Two Reference Points Stating Whether Found or Set. Show Supporting and/or Contradictory Evidence where Applicable. Include North Arrow.

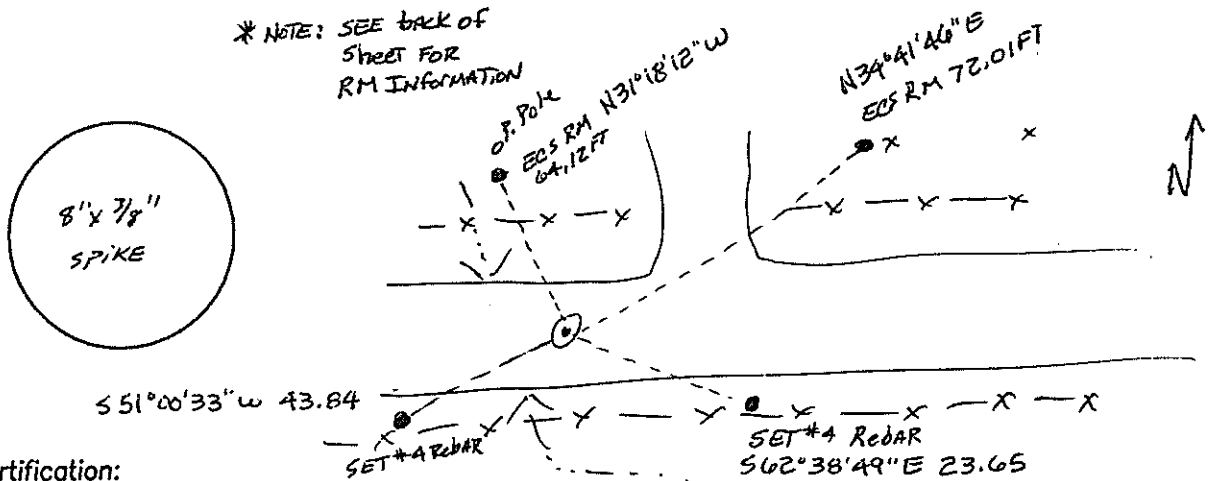

Certification:

Firm name and/or Surveyor: Johansen & Tuttle Eng.

Address: 90 S. 100 E. Castle Dale, Utah 84513 Phone: (435) 381-2523

This is to certify that I was in responsible charge of the surveying work described in this record and that to the best of my knowledge the information presented herein is true and correct.

Location Diagram:

Section: 18

Township: 19S

Range: 8E

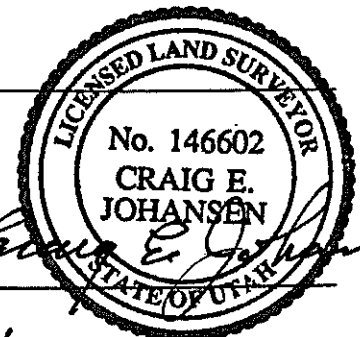
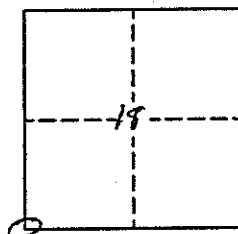

Date 11-30-01

1908100400

SHEET 2

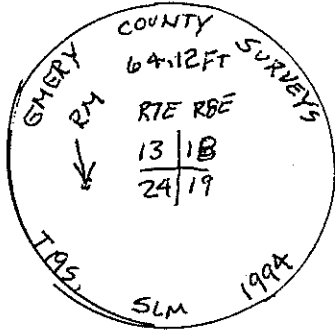

NORTH WEST RM

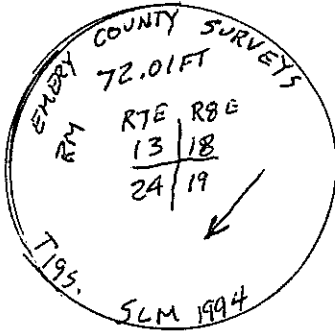

NORTH EAST RM

UTAH LAND SURVEY MONUMENT RECORD

County EMERY

1908
County Reference No. 0619 10 440

1. Date of Field Work: 1-24-01

2. Type of Monument:
(Check one)

Section Corner Quarter Corner
 Bench Mark Other

3. Your Description and Observation of Monument Found (Be Specific):
FOUND STD BLM CAP AT A EAST-WEST SOUTH FENCE CORNER

4. Description of Monument, Reference Monument or Accessories Established by You to Perpetuate the Location of this Point:
SET A #4 REBAR NORTH, NORTHWEST, AND TWO NORTHEAST OF THE MONUMENT

5. Sketch showing Relative Location of Monument Accessories and Two Reference Points Stating Whether Found or Set. Show Supporting and/or Contradictory Evidence where Applicable. Include North Arrow.

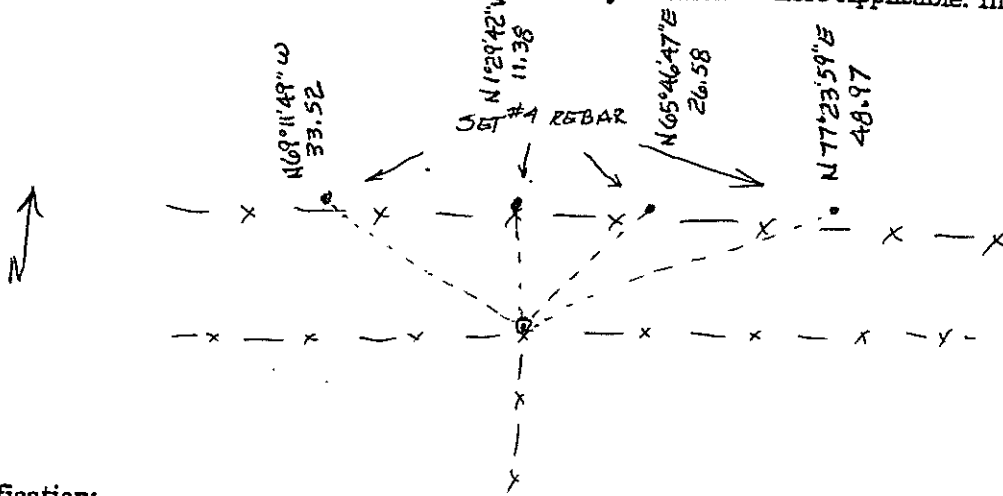

6. Certification:

Firm Name and/or Surveyor: JOHANSEN & TUTTLE ENG Phone: 435) 381-2523
 Address: 905 100E CASTLE DALE UTAH

This is to certify that I was in responsible charge of the surveying work described in this record and that to the best of my knowledge the information presented herein is true and correct.

7. Location Diagram:

8. Section: 18
 9. Township: 19S
 10. Range: 8E

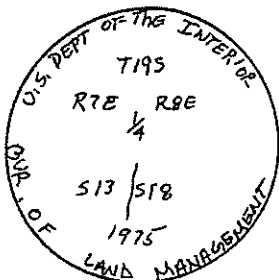
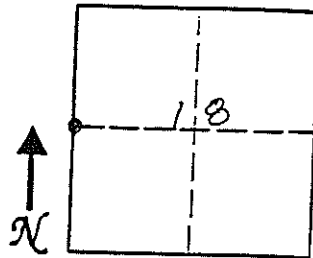

11. Monument Inscription:

12. Diagram Coordinate from Master Index for Townships: _____

LICENSED LAND SURVEYOR

No. 146602

CRAIG E. JOHANSEN

STATE OF UTAH

Signature: _____
 Date: 11-30-01

Report one monument per form.
 Type or use permanent black ink.
 Fill in all items.

EMERY COUNTY LAND SURVEY MONUMENT RECORD

Date of field work: 3-8-01

County Reference No. 1908140400

Type of Monument: _____ Section Corner Quarter Corner
 _____ Bench Mark _____ Other _____

Your Description and Observation of Monument Found (Be Specific):

FOUND STD BLM CAP ALONG A EAST-WEST FENCE

Description of Monument, Reference Monument or Accessories Established by You to Perpetuate the Location of this Point:

SET A #4 REBAR EAST, NORTH, AND TWO WEST OF THE MONUMENT

Sketch showing Relative Location of Monument Accessories and Two Reference Points Stating Whether Found or Set. Show Supporting and/or Contradictory Evidence where Applicable. Include North Arrow.

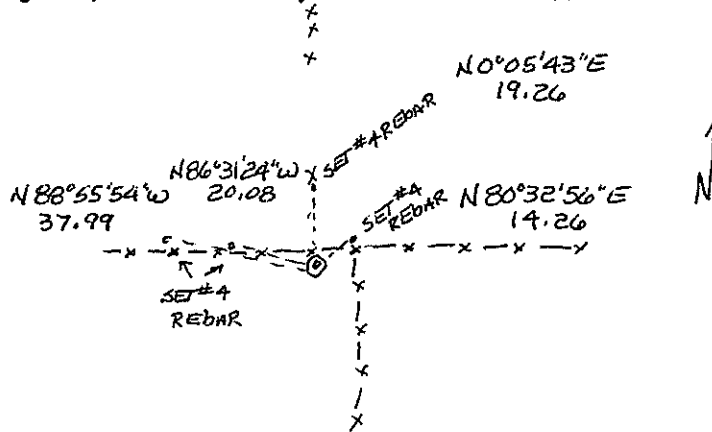
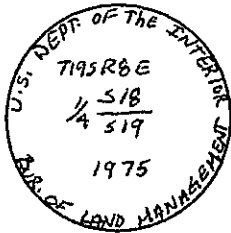

Certification:

Firm name and/or Surveyor: Johansen & Tuttle Eng.
 Address: 90 S. 100 E. Castle Dale, Utah 84513 Phone: (435) 381-2523

This is to certify that I was in responsible charge of the surveying work described in this record and that to the best of my knowledge the information presented herein is true and correct.

Location Diagram:

Section: 18
 Township: 19S
 Range: 8E

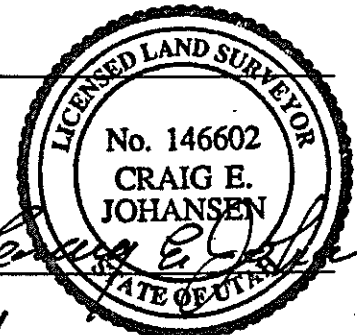
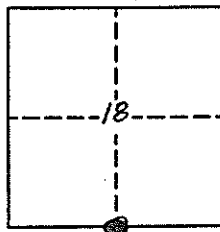

Date 11-30-01

EMERY COUNTY LAND SURVEY MONUMENT RECORD

Date of field work: 4-1-97 County Reference No. 0819540400
 Type of Monument: _____ Section Corner X Quarter Corner
 _____ Bench Mark _____ Other _____

Your Description and Observation of Monument Found (Be Specific):

Found Standard BLM Cap in a north-south fence line

Description of Monument, Reference Monument or Accessories Established by You to Perpetuate the Location of this Point:

Set two #5 rebars south, and north of Monument

Sketch showing Relative Location of Monument Accessories and Two Reference Points Stating Whether Found or Set. Show Supporting and/or Contradictory Evidence where Applicable. Include North Arrow.

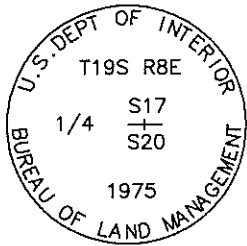

0819540400
 NORTH QTR S 20
 T19S R8E SLM
 STD. BLM CAP

SET #5 REBAR
 N 00°33'42" E , 40.17
 SET #5 REBAR
 N 00°27'20" E , 13.21
 SET #5 REBAR
 S 00°49'34" W , 18.66
 SET #5 REBAR
 S 00°41'37" E , 34.97

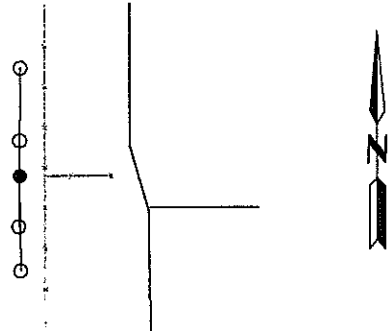

Certification:

Firm name and/or Surveyor: Johansen & Tuttle Eng. Craig E. Johansen
 Address: 90 South 100 East, Castle Dale, Utah 84513 Phone: (435) 381-2523

This is to certify that I was in responsible charge of the surveying work described in this record and that to the best of my knowledge the information presented herein is true and correct.

Location Diagram:
 Section: 20
 Township: 19 S.
 Range: 8 E.

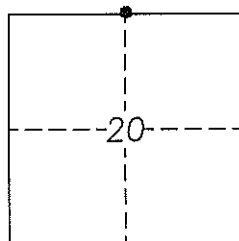

Craig E. Johansen
 Craig E. Johansen

12/9/97
 Date

EMERY COUNTY LAND SURVEY MONUMENT RECORD

Date of field work: 3-7-01 County Reference No. 1908200300

Type of Monument: Section Corner Quarter Corner
 Bench Mark Other _____

Your Description and Observation of Monument Found (Be Specific):

FOUND STD. KING CAP - SET BY CHARLES V. KING OF COON, KING AND KNOWLTON IN 1975 RLS # 1929 (OLD NUMBER) FOR STEARNS-ROGER INC. / UTAH POWER & LIGHT

Description of Monument, Reference Monument or Accessories Established by You to Perpetuate the Location of this Point:

SET #4 REBAR SOUTH, SOUTHWEST, WEST, AND NORTH WEST OF THE MONUMENT.

Sketch showing Relative Location of Monument Accessories and Two Reference Points Stating Whether Found or Set. Show Supporting and/or Contradictory Evidence where Applicable. Include North Arrow.

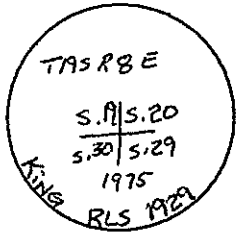
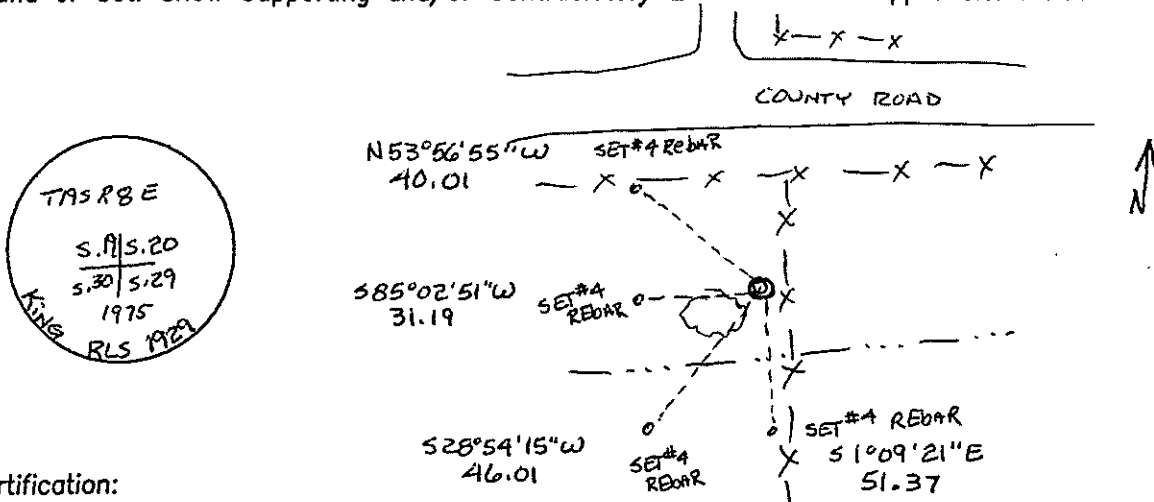

Certification:

Firm name and/or Surveyor: Johansen & Tuttle Eng.
 Address: 90 S. 100 E. Castle Dale, Utah 84513 Phone: (435) 381-2523

This is to certify that I was in responsible charge of the surveying work described in this record and that to the best of my knowledge the information presented herein is true and correct.

Location Diagram:

Section: 20
 Township: 19S
 Range: 8E

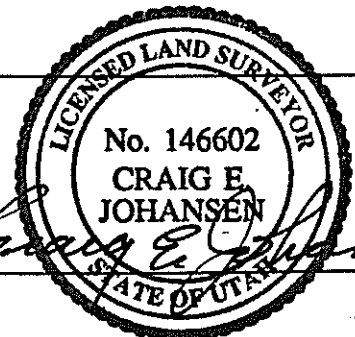
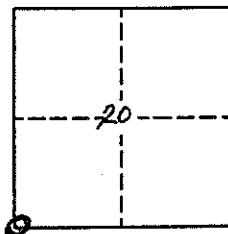

Date 11-30-01

EMERY COUNTY LAND SURVEY MONUMENT RECORD

Date of field work: 3-02-01

County Reference No. 1908200340

Type of Monument: _____ Section Corner
 _____ Bench Mark

Quarter Corner
 _____ Other _____

Your Description and Observation of Monument Found (Be Specific):

FOUND STANDARD BLM CAP ALONG A NORTH-SOUTH FENCE

Description of Monument, Reference Monument or Accessories Established by You to Perpetuate the Location of this Point:

SET A #4 REBAR NORTH, NORTHEAST, EAST & SOUTHEAST OF MONUMENT

Sketch showing Relative Location of Monument Accessories and Two Reference Points Stating Whether Found or Set. Show Supporting and/or Contradictory Evidence where Applicable. Include North Arrow.

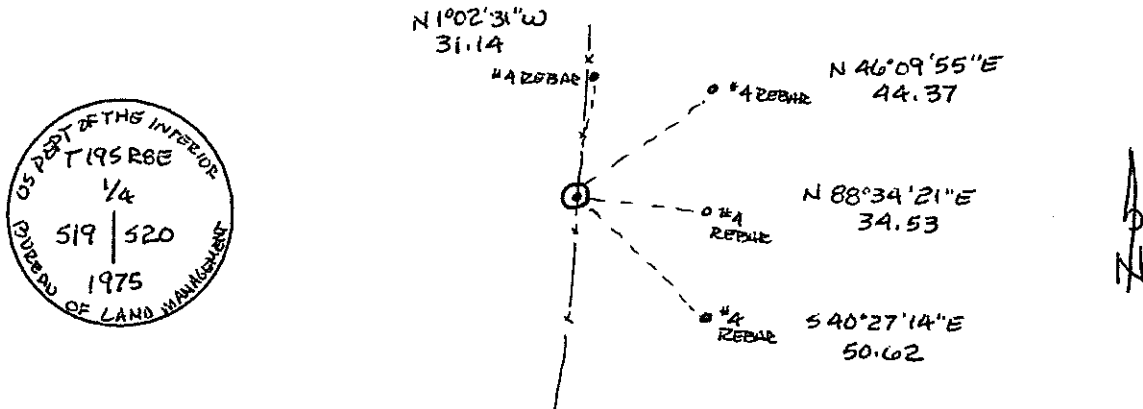

Certification:

Firm name and/or Surveyor: Johansen & Tuttle Eng.

Address: 90 S. 100 E. Castle Dale, Utah 84513 Phone: (435) 381-2523

This is to certify that I was in responsible charge of the surveying work described in this record and that to the best of my knowledge the information presented herein is true and correct.

Location Diagram:

Section: 20
 Township: 19 S
 Range: 8 E

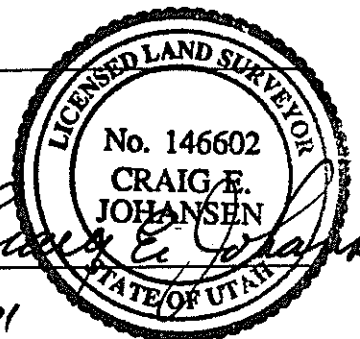
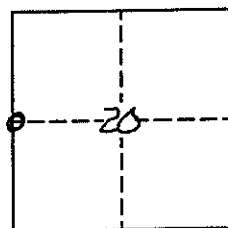

Date
11-30-01

UTAH LAND SURVEY MONUMENT RECORD

County SEMEKY

County Reference No. ¹⁹⁰⁸ 240300

1. Date of Field Work: 1-26-01

2. Type of Monument:
(Check one)

Section Corner Quarter Corner
 Bench Mark Other

3. Your Description and Observation of Monument Found (Be Specific):

FOUND STD BLM CAP ALONG A NORTH-SOUTH FENCE

4. Description of Monument, Reference Monument or Accessories Established by You to Perpetuate the Location of this Point:

SET #4 REBAR SOUTHWEST, AND WEST, AND 2 NORTH OF THE MONUMENT

5. Sketch showing Relative Location of Monument Accessories and Two Reference Points Stating Whether Found or Set. Show Supporting and/or Contradictory Evidence where Applicable. Include North Arrow.

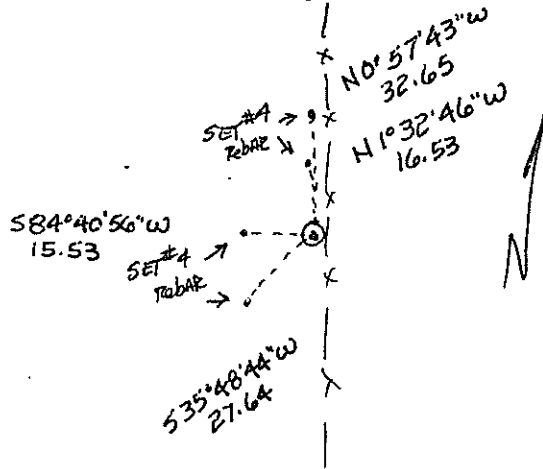

6. Certification:

Firm Name and/or Surveyor: JOHANSEN & TUTTLE ENG Phone: 435)381-2523
 Address: 905 100E CASTLEDALE UTAH

This is to certify that I was in responsible charge of the surveying work described in this record and that to the best of my knowledge the information presented herein is true and correct.

7. Location Diagram:
 8. Section: 20
 9. Township: 19S
 10. Range: 8E

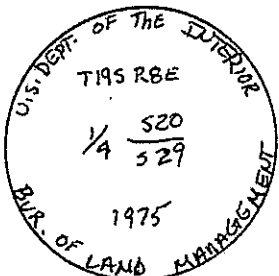
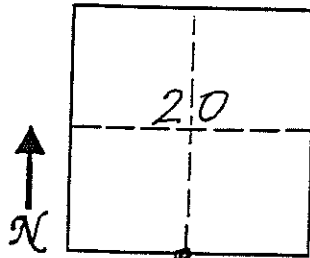

11. Monument Inscription:

12. Diagram Coordinate from Master Index for Townships: _____

Signature: _____
 Surveyor's Seal (over signature):

 Date: 11-30-01

Report one monument per form.
 Type or use permanent black ink.
 Fill in all items.

EMERY COUNTY LAND SURVEY MONUMENT RECORD

Date of field work: 4-2-97 County Reference No. 0819440400

Type of Monument: _____ Section Corner X Quarter Corner
 _____ Bench Mark _____ Other _____

Your Description and Observation of Monument Found (Be Specific):

Found Standard NPS Cap 10.5 Ft South of a chainlink fence

Description of Monument, Reference Monument or Accessories Established by You to Perpetuate the Location of this Point:

Set a #5 rebar Southwest, Southeast, Northeast, and Northwest of Monument

Sketch showing Relative Location of Monument Accessories and Two Reference Points Stating Whether Found or Set. Show Supporting and/or Contradictory Evidence where Applicable. Include North Arrow.

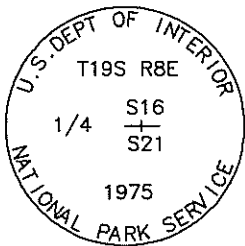

0819440400
 NORTH QTR S 21
 T19S R8E SLM
 STD. BLM CAP

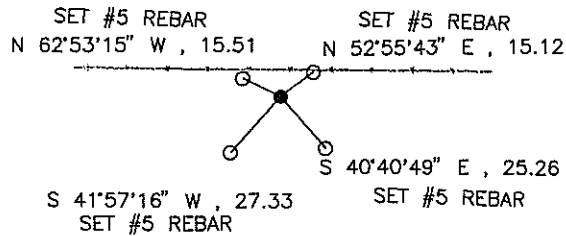

Certification:

Firm name and/or Surveyor: Johansen & Tuttle Eng. Craig E. Johansen

Address: 90 South 100 East, Castle Dale, Utah 84513 Phone: (435) 381-2523

This is to certify that I was in responsible charge of the surveying work described in this record and that to the best of my knowledge the information presented herein is true and correct.

Location Diagram:
 Section: 21
 Township: 19 S.
 Range: 8 E.

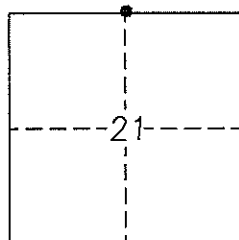

Craig E. Johansen
 Craig E. Johansen

12/9/97
 Date

EMERY COUNTY LAND SURVEY MONUMENT RECORD

Date of field work: 4-1-97 County Reference No. 0819500400

Type of Monument: X Section Corner _____ Quarter Corner _____
 _____ Bench Mark _____ Other _____

Your Description and Observation of Monument Found (Be Specific):

Found Standard ECS Cap in center of county road using 3 RM Caps

Description of Monument, Reference Monument or Accessories Established by You to Perpetuate the Location of this Point:

Set a #5 rebar West of Monument

Sketch showing Relative Location of Monument Accessories and Two Reference Points Stating Whether Found or Set. Show Supporting and/or Contradictory Evidence where Applicable. Include North Arrow.

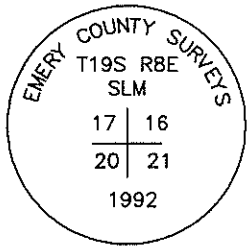

0819500400
 NW COR S 21
 T19S R8E SLM
 STD. ECS CAP

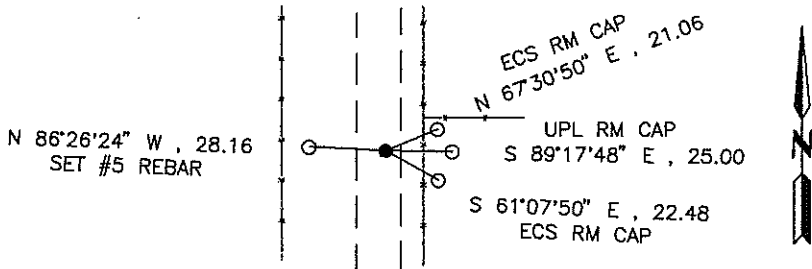

Certification:

Firm name and/or Surveyor: Johansen & Tuttle Eng. Craig E. Johansen

Address: 90 South 100 East, Castle Dale, Utah 84513 Phone: (435) 381-2523

This is to certify that I was in responsible charge of the surveying work described in this record and that to the best of my knowledge the information presented herein is true and correct.

Location Diagram:
 Section: 21
 Township: 19 S.
 Range: 8 E.

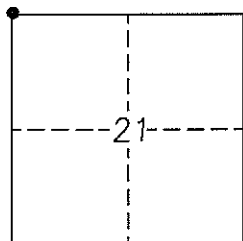

Craig E. Johansen
 Craig E. Johansen

12/9/97
 Date

EMERY COUNTY LAND SURVEY MONUMENT RECORD

Date of field work: 3-1-01 County Reference No. 1908340300
 Type of Monument: _____ Section Corner Quarter Corner
 _____ Bench Mark _____ Other _____

Your Description and Observation of Monument Found (Be Specific):

STB, BLM CAP WITH STEEL Post Next To IT

Description of Monument, Reference Monument or Accessories Established by You to Perpetuate the Location of this Point:

Set #5 REBAR West, Southwest, South, Southeast

Sketch showing Relative Location of Monument Accessories and Two Reference Points Stating Whether Found or Set. Show Supporting and/or Contradictory Evidence where Applicable. Include North Arrow.

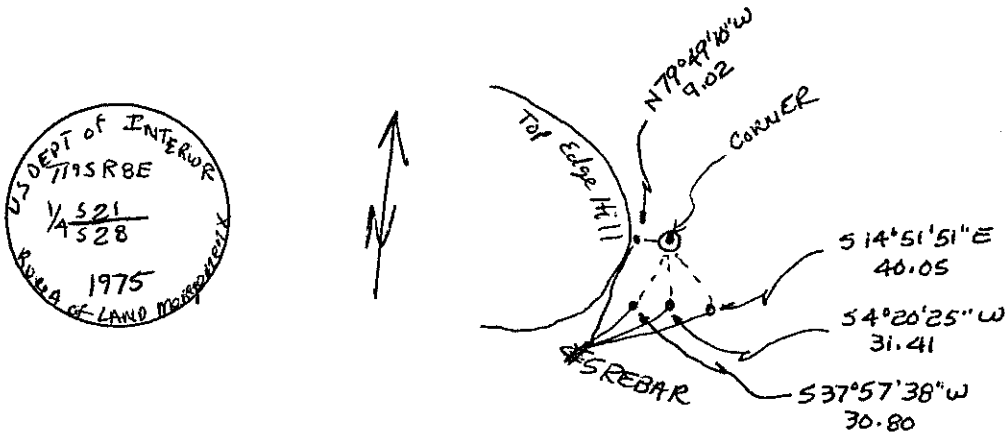

Certification:

Firm name and/or Surveyor: JOHANSEN & TUTTLE ENG
 Address: 905 100E CASTLE DALE UTAH Phone: 435) 381-2523

This is to certify that I was in responsible charge of the surveying work described in this record and that to the best of my knowledge the information presented herein is true and correct.

Location Diagram:

Section: 21
 Township: 19 S
 Range: 08 E

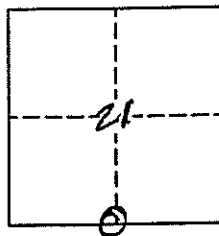

 Date

UTAH LAND SURVEY MONUMENT RECORD

County EMERY

County Reference No. 1908
2819 300 300

1. Date of Field Work: 1-26-01

2. Type of Monument:
(Check one)

Section Corner Quarter Corner
 Bench Mark Other

3. Your Description and Observation of Monument Found (Be Specific):

FOUND STD BLM RM IN EAST ROW FENCE
FOUND STD UPEL RM IN EAST ROW FENCE

4. Description of Monument, Reference Monument or Accessories Established by You to Perpetuate the Location of this Point:

SET #4 REBAR NORTH WEST AND SOUTH WEST OF THE CORNER

5. Sketch showing Relative Location of Monument Accessories and Two Reference Points Stating Whether Found or Set. Show Supporting and/or Contradictory Evidence where Applicable. Include North Arrow.

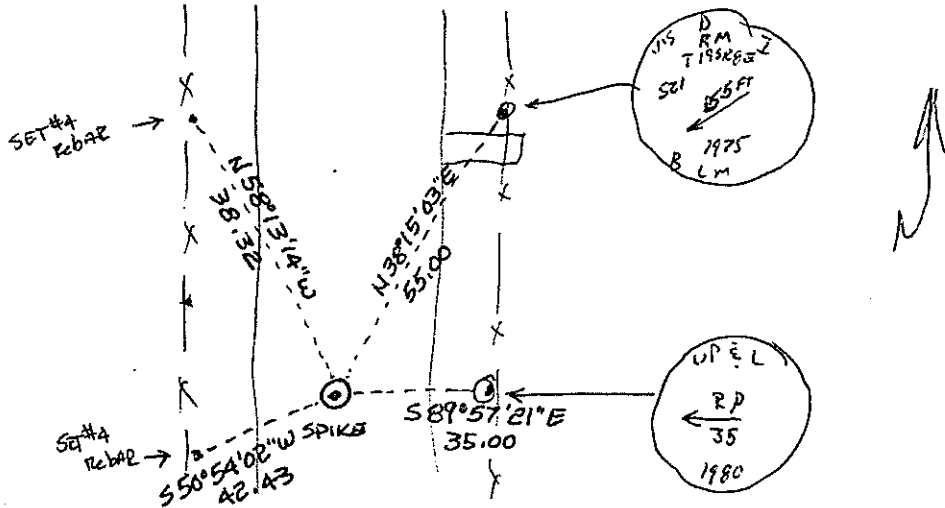

6. Certification:

Firm Name and/or Surveyor: JOHANSEN & TUTTLE ENG Phone: 435 381-2523
Address: 90 S 100 E CASTLE DALE UTAH

This is to certify that I was in responsible charge of the surveying work described in this record and that to the best of my knowledge the information presented herein is true and correct.

7. Location Diagram:

8. Section: 21
9. Township: 19S
10. Range: BE

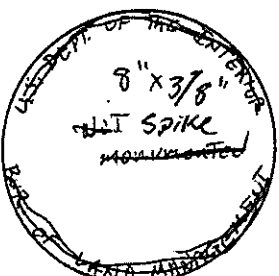
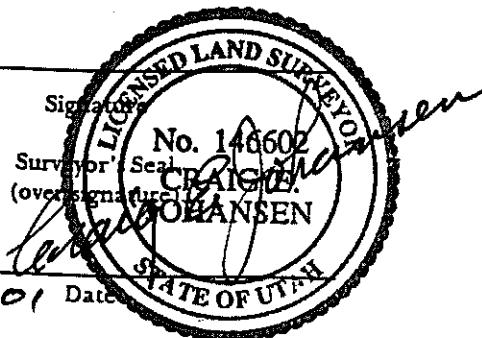
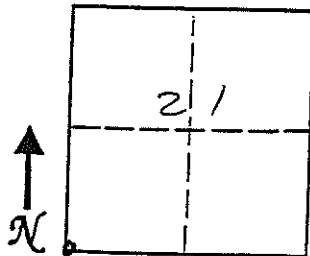

11. Monument Inscription:

12. Diagram Coordinate from Master Index for Townships: _____

Report one monument per form.
Type or use permanent black ink.
Fill in all items.

UTAH LAND SURVEY MONUMENT RECORD

County EMERY

1908
County Reference No. 9949300340

1. Date of Field Work: 1-26-01

2. Type of Monument:
(Check one)

Section Corner Quarter Corner
 Bench Mark Other

3. Your Description and Observation of Monument Found (Be Specific):

FOUND STD BLM CAP 50'± WEST OF CO. ROAD

4. Description of Monument, Reference Monument or Accessories Established by You to Perpetuate the Location of this Point:

SET A #4 REBAR NORTH, WEST, SOUTHWEST, AND SOUTHEAST OF THE MONUMENT

5. Sketch showing Relative Location of Monument Accessories and Two Reference Points Stating Whether Found or Set. Show Supporting and/or Contradictory Evidence where Applicable. Include North Arrow.

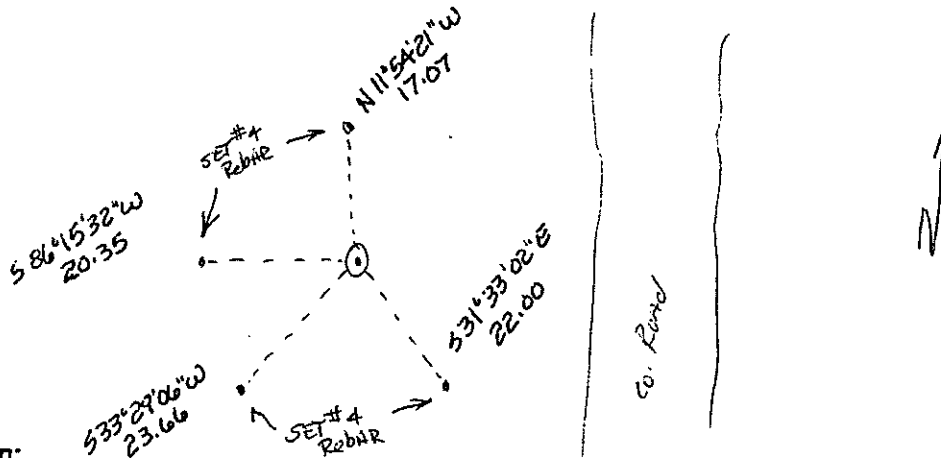

6. Certification:

Firm Name and/or Surveyor: JOHANSEN & TUTTLE ENG. Phone: 435) 381-2523
 Address: 90 S 100 E CASTLE DALE UTAH

This is to certify that I was in responsible charge of the surveying work described in this record and that to the best of my knowledge the information presented herein is true and correct.

7. Location Diagram:

8. Section: 21

9. Township: 19S

10. Range: 8E

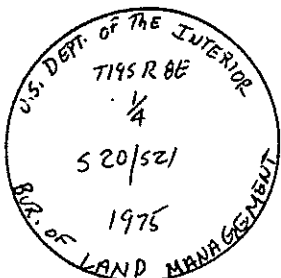
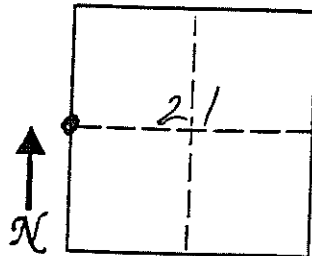

11. Monument Inscription:

12. Diagram Coordinate from Master Index for Townships: _____

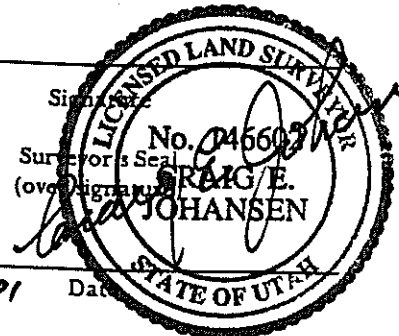

Report one monument per form.
Type or use permanent black ink.
Fill in all items.

EMERY COUNTY LAND SURVEY MONUMENT RECORD

Date of field work: 4-2-97 County Reference No. 0819400400
 Type of Monument: X Section Corner _____ Quarter Corner _____
 _____ Bench Mark _____ Other _____

Your Description and Observation of Monument Found (Be Specific):
 Found Standard BLM Cap, 10' South of a South and West fence corner

Description of Monument, Reference Monument or Accessories Established by You to Perpetuate the Location of this Point:

Set two #5 rebars Northwest, and South of Monument

Sketch showing Relative Location of Monument Accessories and Two Reference Points Stating Whether Found or Set. Show Supporting and/or Contradictory Evidence where Applicable. Include North Arrow.

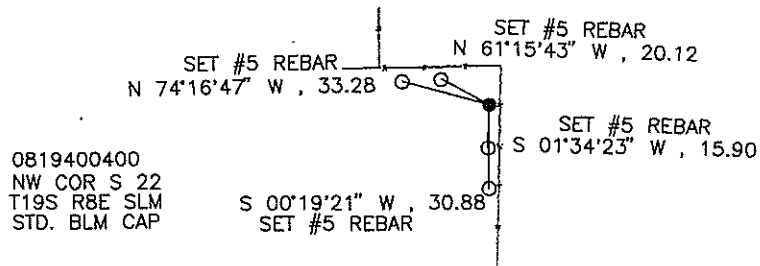
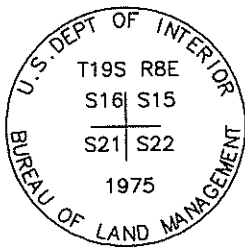

Certification:

Firm name and/or Surveyor: Johansen & Tuttle Eng. Craig E. Johansen
 Address: 90 South 100 East, Castle Dale, Utah 84513 Phone: (435) 381-2523

This is to certify that I was in responsible charge of the surveying work described in this record and that to the best of my knowledge the information presented herein is true and correct.

Craig E. Johansen
 Craig E. Johansen

Location Diagram:
 Section: 22
 Township: 19 S.
 Range: 8 E.

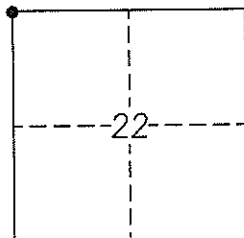

12/9/97
 Date

EMERY COUNTY LAND SURVEY MONUMENT RECORD

Date of field work: 4-2-97 County Reference No. 0819340400
 Type of Monument: _____ Section Corner X Quarter Corner _____
 _____ Bench Mark _____ Other _____

Your Description and Observation of Monument Found (Be Specific):

Found 2 1/2" UPL Cap, 3" below ground, 50' North of the toe of the Hunter Plant ash pile.

Description of Monument, Reference Monument or Accessories Established by You to Perpetuate the Location of this Point:

Set #5 rebar North, South, East, and West of Monument

Sketch showing Relative Location of Monument Accessories and Two Reference Points Stating Whether Found or Set. Show Supporting and/or Contradictory Evidence where Applicable. Include North Arrow.

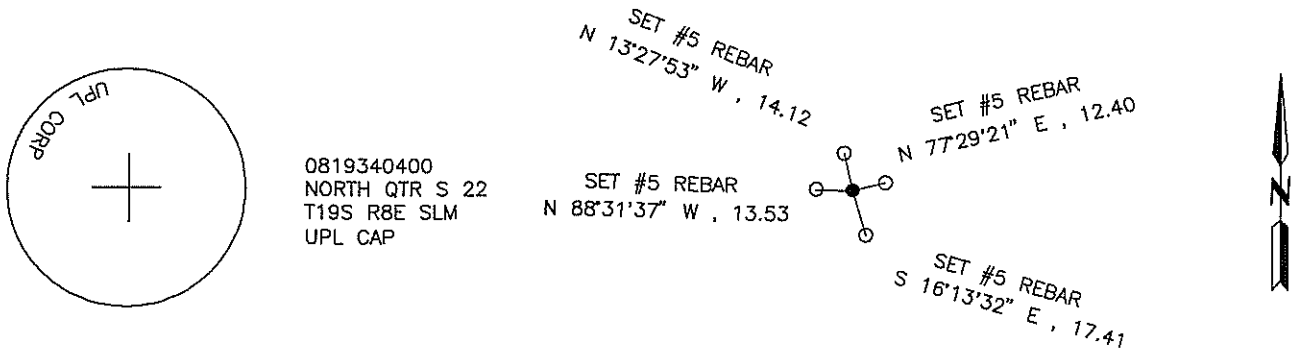

0819340400
 NORTH QTR S 22
 T19S R8E SLM
 UPL CAP

Certification:

Firm name and/or Surveyor: Johansen & Tuttle Eng. Craig E. Johansen
 Address: 90 South 100 East, Castle Dale, Utah 84513 Phone: (801) 381-2523

This is to certify that I was in responsible charge of the surveying work described in this record and that to the best of my knowledge the information presented herein is true and correct.

Location Diagram:
 Section: 22
 Township: 19 S.
 Range: 8 E.

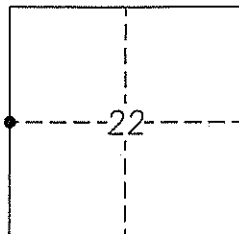

Craig E. Johansen
 Craig E. Johansen

12/9/97
 Date

EMERY COUNTY LAND SURVEY MONUMENT RECORD

Date of field work: 3-1-01

County Reference No. 1908400340

Type of Monument: _____

Section Corner

Quarter Corner _____

Bench Mark _____

Other _____

Your Description and Observation of Monument Found (Be Specific):

Found STD. BLM CAP ALONG NORTH, SOUTH FENCELINE

Description of Monument, Reference Monument or Accessories Established by You to Perpetuate the Location of this Point:

Set #5 REBAR NORTH, NORTHWEST, WEST, SOUTHWEST

Sketch showing Relative Location of Monument Accessories and Two Reference Points Stating Whether Found or Set. Show Supporting and/or Contradictory Evidence where Applicable. Include North Arrow.

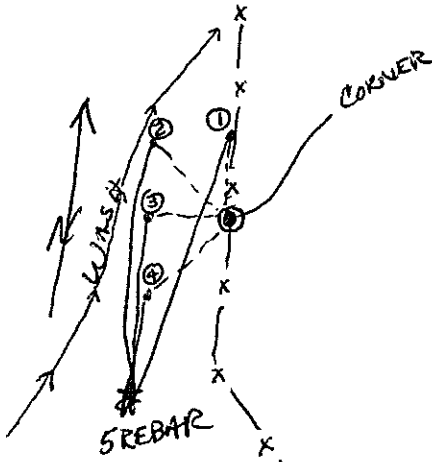
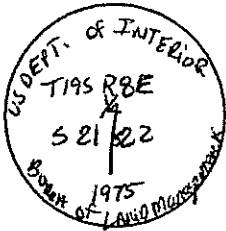

① N 1°08'19"W, 35.84

② N 40°32'36"W, 40.98

③ S 87°04'15"W, 27.43

④ S 42°01'57"W, 43.21

Certification:

Firm name and/or Surveyor: JOHANSEN & TUTTLE ENG

Address: 90 S 100 E CASTLE DALE UTAH Phone: 435)381-2523

This is to certify that I was in responsible charge of the surveying work described in this record and that to the best of my knowledge the information presented herein is true and correct.

Location Diagram:

Section: 22

Township: 19S

Range: 8E

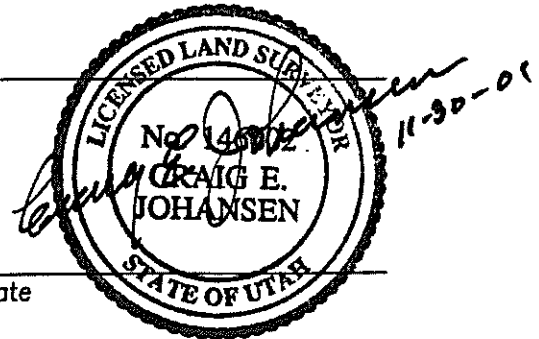
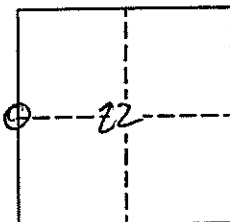

Date

EMERY COUNTY LAND SURVEY MONUMENT RECORD

Date of field work: 3-01-01 County Reference No. 1908440300
 Type of Monument: _____ Section Corner Quarter Corner
 _____ Bench Mark _____ Other _____

Your Description and Observation of Monument Found (Be Specific):

FOUND STD. BLM CAP WITH STEEL POST Pounded Next To

Description of Monument, Reference Monument or Accessories Established by You to Perpetuate the Location of this Point:

SET # 4 REBAR NORTH, west, Southwest, SOUTH EAST

Sketch showing Relative Location of Monument Accessories and Two Reference Points Stating Whether Found or Set. Show Supporting and/or Contradictory Evidence where Applicable. Include North Arrow.

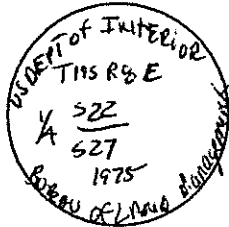
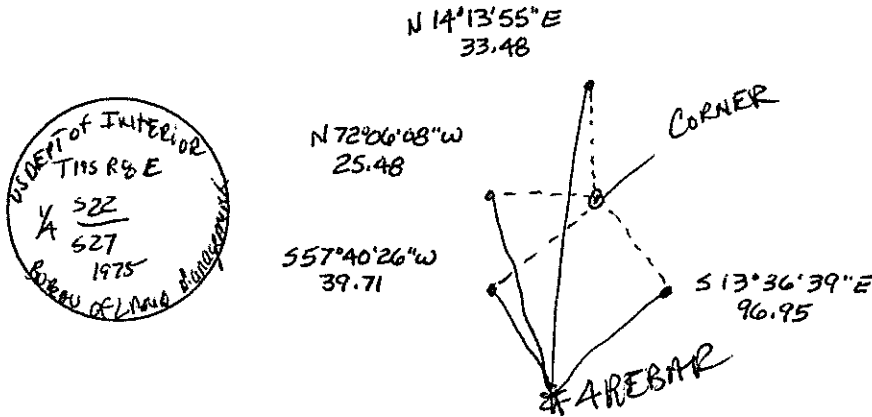

Certification:

Firm name and/or Surveyor: JOHANSEN & TUTTLE ENG
 Address: 90 S 100 E CASTLE DALE UTAH Phone: 435)381-2523

This is to certify that I was in responsible charge of the surveying work described in this record and that to the best of my knowledge the information presented herein is true and correct.

Location Diagram:

Section: 02
 Township: 19S
 Range: 0E

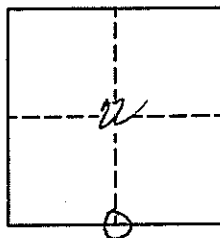

 Date

EMERY COUNTY LAND SURVEY MONUMENT RECORD

Date of field work: 3-01-01 County Reference No. 1908400300
 Type of Monument: 1 Section Corner _____ Quarter Corner _____
 _____ Bench Mark _____ Other _____

Your Description and Observation of Monument Found (Be Specific):

Found STD. BLM CAP WITH STEEL POST Next To RT

Description of Monument, Reference Monument or Accessories Established by You to Perpetuate the Location of this Point:

SET #4 REBAR NORTH, WEST, SOUTHWEST, SOUTHEAST

Sketch showing Relative Location of Monument Accessories and Two Reference Points Stating Whether Found or Set. Show Supporting and/or Contradictory Evidence where Applicable. Include North Arrow.

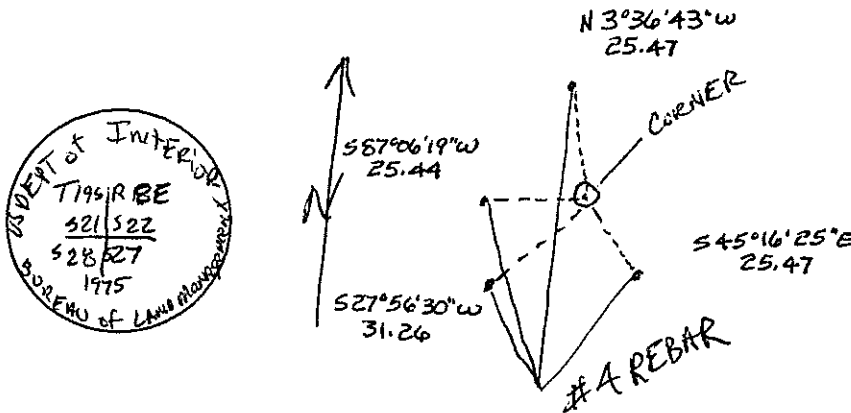

Certification:

Firm name and/or Surveyor: JOHANSEN & TUTTLE ENG
 Address: 90 S 100E CASTLE DALE UTAH Phone: 435)381-2523

This is to certify that I was in responsible charge of the surveying work described in this record and that to the best of my knowledge the information presented herein is true and correct.

Location Diagram:
 Section: 22
 Township: 19S
 Range: 8E

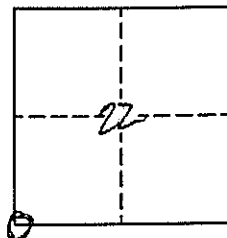

Date _____

EMERY COUNTY LAND SURVEY MONUMENT RECORD

Date of field work: 3-27-97 County Reference No. 0819300400
 Type of Monument: X Section Corner _____ Quarter Corner _____
 _____ Bench Mark _____ Other _____

Your Description and Observation of Monument Found (Be Specific):

Found Standard BLM Cap, 21' South of a N-E fence corner.

Description of Monument, Reference Monument or Accessories Established by You to Perpetuate the Location of this Point:

Set #5 rebar North, South, East, and West of Monument

Sketch showing Relative Location of Monument Accessories and Two Reference Points Stating Whether Found or Set. Show Supporting and/or Contradictory Evidence where Applicable. Include North Arrow.

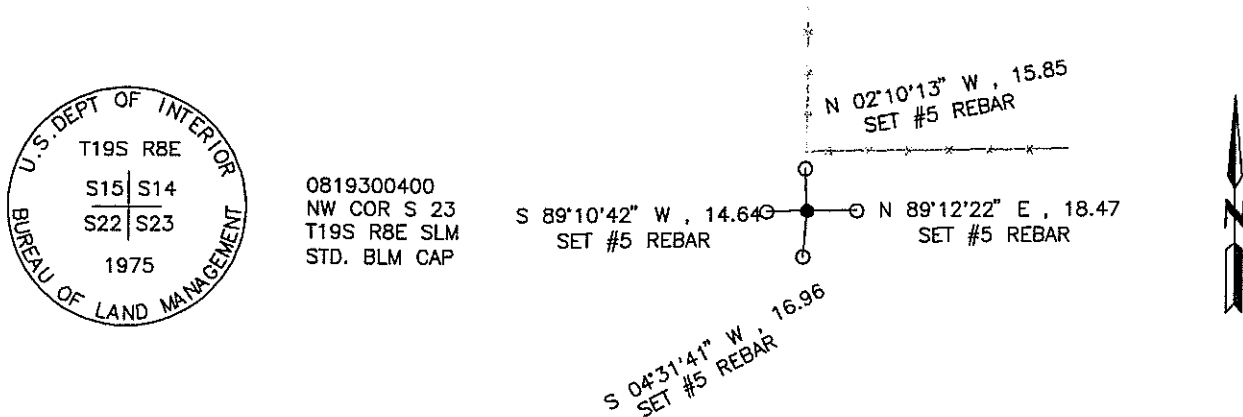

Certification:

Firm name and/or Surveyor: Johansen & Tuttle Eng. Craig E. Johansen
 Address: 90 South 100 East, Castle Dale, Utah 84513 Phone: (801) 381-2523

This is to certify that I was in responsible charge of the surveying work described in this record and that to the best of my knowledge the information presented herein is true and correct.

Location Diagram:

Section: 23
 Township: 19 S.
 Range: 8 E.

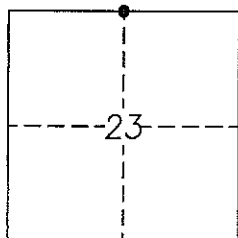

Craig E. Johansen
 Craig E. Johansen

15/9/97
 Date

EMERY COUNTY LAND SURVEY MONUMENT RECORD

Date of field work: 3-1-01 County Reference No. 07908500340

Type of Monument: _____ Section Corner Quarter Corner
 _____ Bench Mark _____ Other _____

Your Description and Observation of Monument Found (Be Specific):

FOUND STD BLM CAP

Description of Monument, Reference Monument or Accessories Established by You to Perpetuate the Location of this Point:

SET #4 REBAR NORTH, WEST, SOUTHWEST, AND SOUTHEAST OF THE MONUMENT

Sketch showing Relative Location of Monument Accessories and Two Reference Points Stating Whether Found or Set. Show Supporting and/or Contradictory Evidence where Applicable. Include North Arrow.

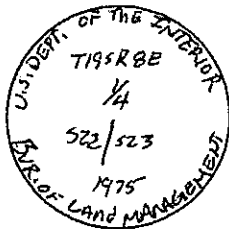
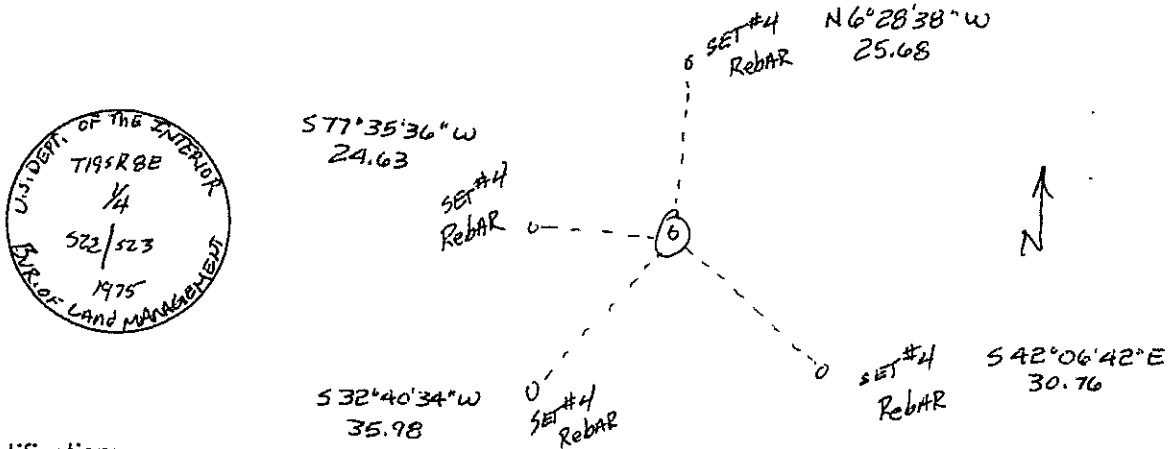

Certification:

Firm name and/or Surveyor: JOHANSEN & TUTTLE ENG

Address: 90 S 100 E CASTLE DALE UTAH Phone: 435) 381-2523

This is to certify that I was in responsible charge of the surveying work described in this record and that to the best of my knowledge the information presented herein is true and correct.

Location Diagram:

Section: 23

Township: 19S

Range: 8E

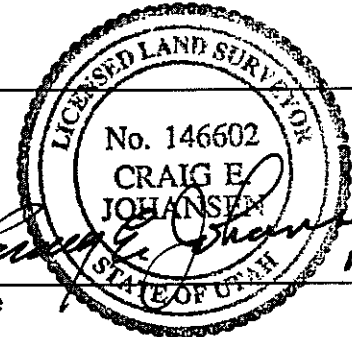
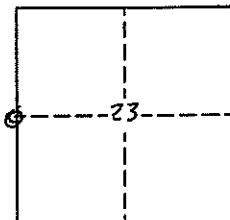

Date

EMERY COUNTY LAND SURVEY MONUMENT RECORD

Date of field work: 3-1-01 County Reference No. 01908500300
 Type of Monument: ✓ Section Corner _____ Quarter Corner _____
 _____ Bench Mark _____ Other _____

Your Description and Observation of Monument Found (Be Specific):

FOUND STD BLM CAP

Description of Monument, Reference Monument or Accessories Established by You to Perpetuate the Location of this Point:

SET #4 REBAR North, West, Southwest, AND Southeast of the MONUMENT

Sketch showing Relative Location of Monument Accessories and Two Reference Points Stating Whether Found or Set. Show Supporting and/or Contradictory Evidence where Applicable. Include North Arrow.

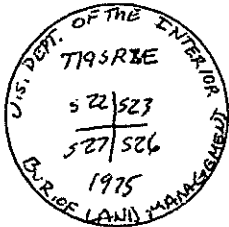
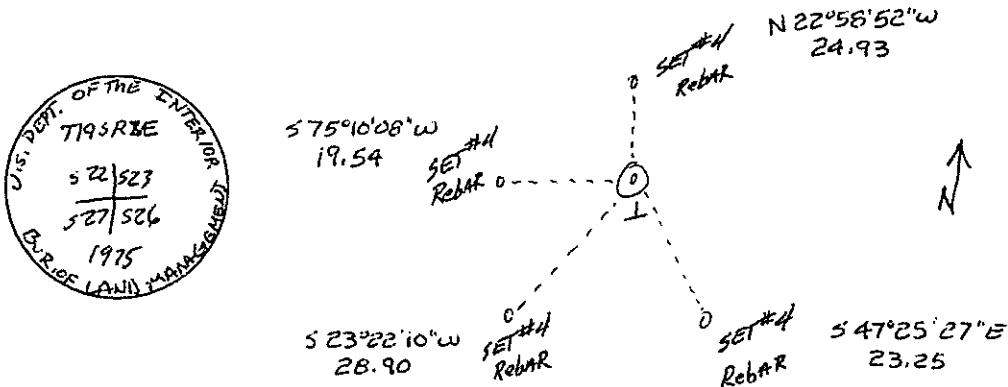

Certification:

Firm name and/or Surveyor: JOHANSEN & TUTTLE ENG
 Address: 905 100E CASTLE DALE UTAH Phone: 435) 381-2523

This is to certify that I was in responsible charge of the surveying work described in this record and that to the best of my knowledge the information presented herein is true and correct.

Location Diagram:
 Section: 23
 Township: 19S
 Range: 8E

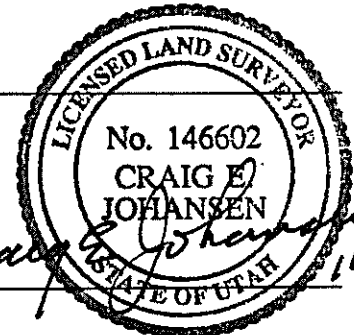
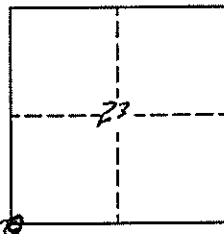

Craig E. Johansen
 Date 11-30-01

EMERY COUNTY LAND SURVEY MONUMENT RECORD

Date of field work: 2-1-01 County Reference No. 1908500200
 Type of Monument: ✓ Section Corner _____ Quarter Corner _____
 _____ Bench Mark ✓ Other WITNESS CORNER

Your Description and Observation of Monument Found (Be Specific):

FOUND STD BLM CAP WITH A STEEL WITNESS POST

Description of Monument, Reference Monument or Accessories Established by You to Perpetuate the Location of this Point:

SET #4 REBAR NORTH, WEST, SOUTHWEST, AND SOUTHEAST OF THE MONUMENT

Sketch showing Relative Location of Monument Accessories and Two Reference Points Stating Whether Found or Set. Show Supporting and/or Contradictory Evidence where Applicable. Include North Arrow.

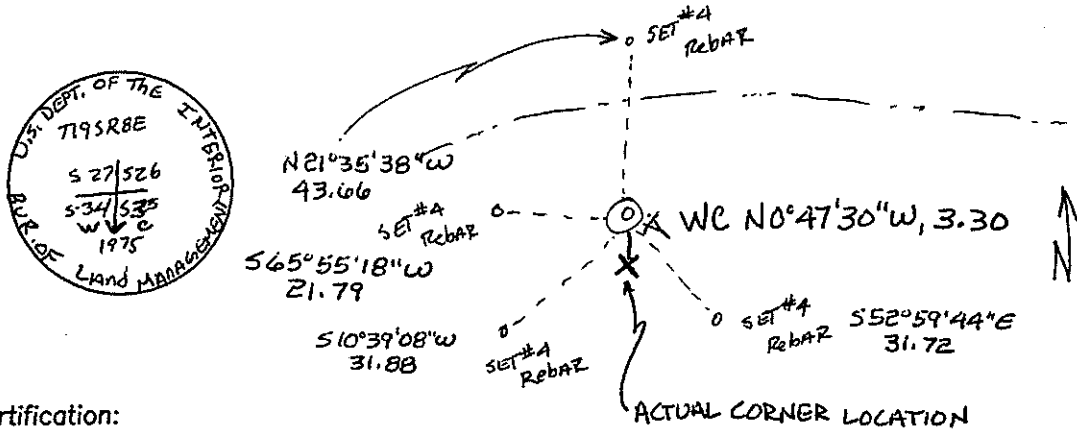

Certification:

Firm name and/or Surveyor: JOHANSEN & TUTTLE ENG
 Address: 905 100E CASTLE DALE UTAH Phone: 435) 381-2523

This is to certify that I was in responsible charge of the surveying work described in this record and that to the best of my knowledge the information presented herein is true and correct.

Location Diagram:
 Section: 26
 Township: 19S
 Range: 8E

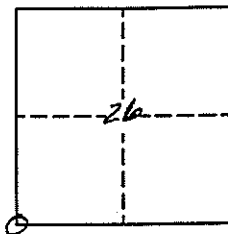

 Date

EMERY COUNTY LAND SURVEY MONUMENT RECORD

Date of field work: 3-1-01

County Reference No. 01908500240

Type of Monument: _____ Section Corner Quarter Corner
 _____ Bench Mark _____ Other _____

Your Description and Observation of Monument Found (Be Specific):

FOUND STD BLM CAP

Description of Monument, Reference Monument or Accessories Established by You to Perpetuate the Location of this Point:

SET#4 ReBAR North, West, Southwest, & Southeast of The Monument

Sketch showing Relative Location of Monument Accessories and Two Reference Points Stating Whether Found or Set. Show Supporting and/or Contradictory Evidence where Applicable. Include North Arrow.

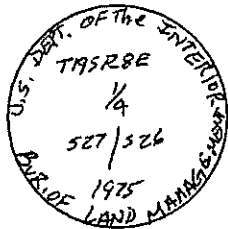
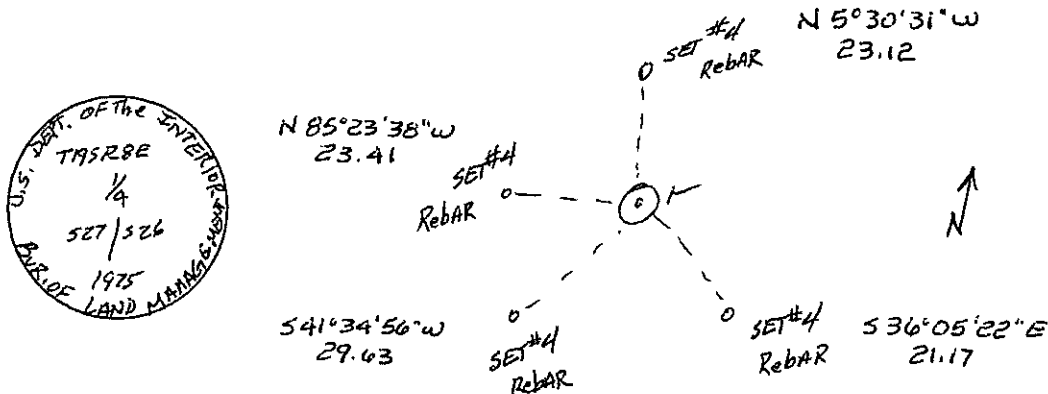

Certification:

Firm name and/or Surveyor: JOHANSEN & TUTTLE ENG

Address: 90 S 100E CASTLE DALE UTAH Phone: 435)381-2523

This is to certify that I was in responsible charge of the surveying work described in this record and that to the best of my knowledge the information presented herein is true and correct.

Location Diagram:

Section: 26

Township: 19S

Range: 8E

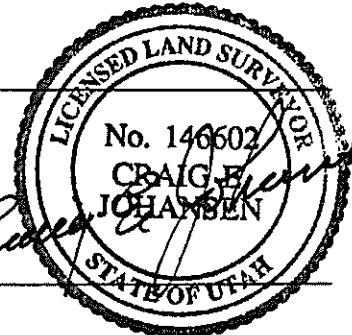
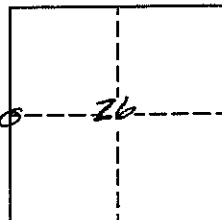

Date

EMERY COUNTY LAND SURVEY MONUMENT RECORD

Date of field work: 2-27-01 County Reference No. 1908400200
 Type of Monument: ✓ Section Corner _____ Quarter Corner _____
 _____ Bench Mark _____ Other _____

Your Description and Observation of Monument Found (Be Specific):

FOUND STD. BLM CAP IN A EAST-WEST FENCE

Description of Monument, Reference Monument or Accessories Established by You to Perpetuate the Location of this Point:

SET #4 REBAR NORTH, WEST, SOUTHWEST, AND SOUTHWEST OF THE MONUMENT

Sketch showing Relative Location of Monument Accessories and Two Reference Points Stating Whether Found or Set. Show Supporting and/or Contradictory Evidence where Applicable. Include North Arrow.

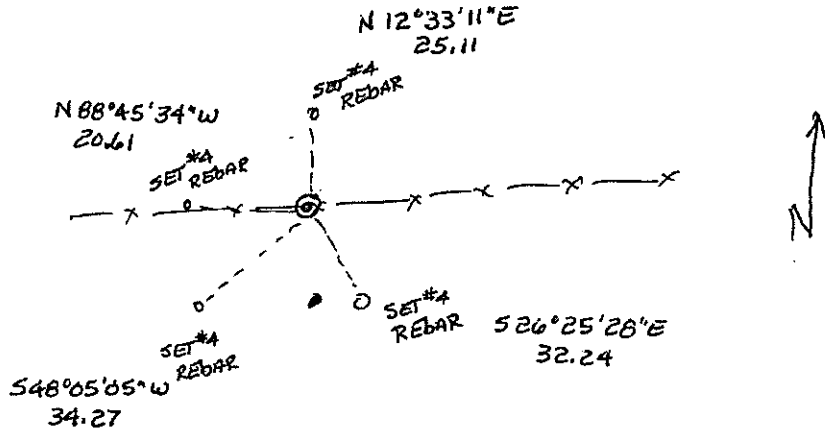
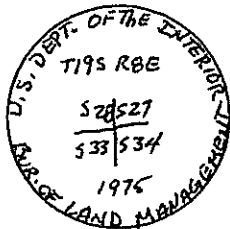

Certification:

Firm name and/or Surveyor: JOHANSEN & TUTTLE ENG. I'
 Address: 90 S 100 E CASTLE DALE UTAH Phone: 435)381-2523

This is to certify that I was in responsible charge of the surveying work described in this record and that to the best of my knowledge the information presented herein is true and correct.

Location Diagram:
 Section: 27
 Township: 19S
 Range: 8E

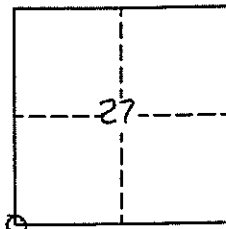

Craig E. Johansen
11-30-01

Date _____

UTAH LAND SURVEY MONUMENT RECORD

County EMERY

County Reference No. 1908 400 340

1. Date of Field Work: 3-2-01

2. Type of Monument:
 (Check one)
 Section Corner Quarter Corner
 Bench Mark Other

3. Your Description and Observation of Monument Found (Be Specific):
FOUND STD BLM CAP ALONG A NORTH-SOUTH FENCE

4. Description of Monument, Reference Monument or Accessories Established by You to Perpetuate the Location of this Point:
SET #2 #4 REBARS NORTH, AND SOUTH OF THE MONUMENT

5. Sketch showing Relative Location of Monument Accessories and Two Reference Points Stating Whether Found or Set. Show Supporting and/or Contradictory Evidence where Applicable. Include North Arrow.

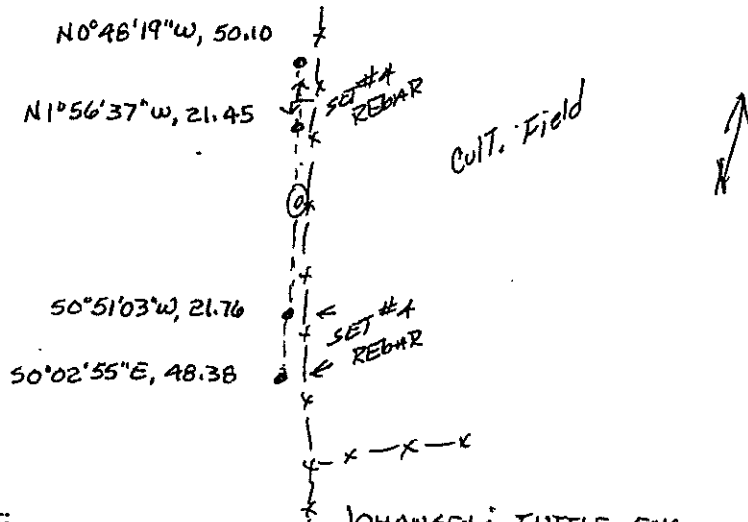

6. Certification:

Firm Name and/or Surveyor: JOHANSEN & TUTTLE ENG Phone: 435) 381-2523
 Address: 90 S 100 E CASTLE DALE UTAH

This is to certify that I was in responsible charge of the surveying work described in this record and that to the best of my knowledge the information presented herein is true and correct.

7. Location Diagram:

8. Section: 27
 9. Township: 19 S
 10. Range: 8 E

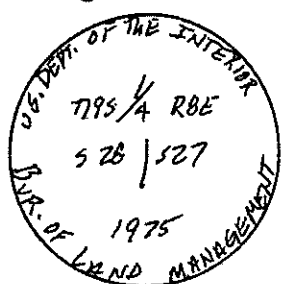
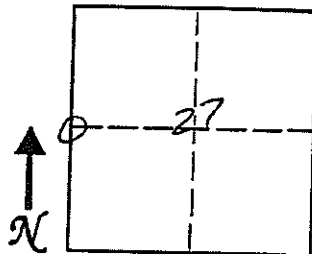

11. Monument Inscription:

12. Diagram Coordinate from Master Index for Townships: _____

Signature: _____
 No. 14802
 Surveyor's Seal (over signature) CRAIG E. JOHANSEN
 STATE OF UTAH
 11-30-01 Date

Report one monument per form. Type or use permanent black ink. Fill in all items.

EMERY COUNTY LAND SURVEY MONUMENT RECORD

Date of field work: 2-27-01 County Reference No. 1908440200

Type of Monument: _____ Section Corner Quarter Corner
 _____ Bench Mark _____ Other _____

Your Description and Observation of Monument Found (Be Specific):

FOUND STD BLM CAP

Description of Monument, Reference Monument or Accessories Established by You to Perpetuate the Location of this Point:

SET #4 REBAR WEST, NORTHWEST, NORTH, AND NORTHEAST OF THE MONUMENT

Sketch showing Relative Location of Monument Accessories and Two Reference Points Stating Whether Found or Set. Show Supporting and/or Contradictory Evidence where Applicable. Include North Arrow.

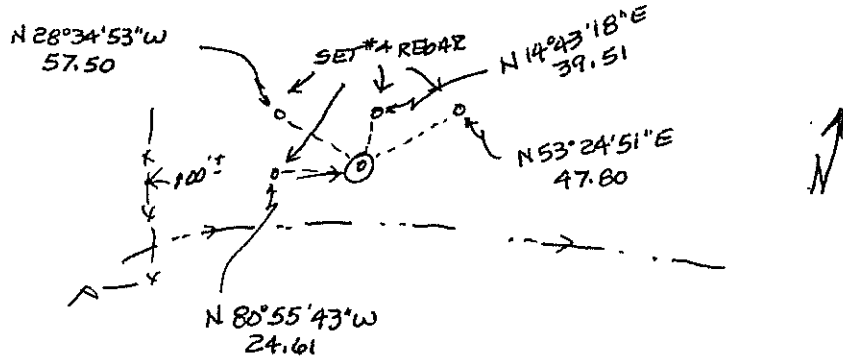
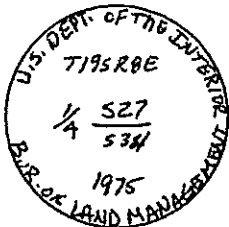

Certification:

Firm name and/or Surveyor: JOHANSEN & TUTTLE ENG

Address: 90 S 100 E CASTLE DALE UTAH Phone: (435) 381-2523

This is to certify that I was in responsible charge of the surveying work described in this record and that to the best of my knowledge the information presented herein is true and correct.

Location Diagram:

Section: 27
 Township: 19S
 Range: 8E

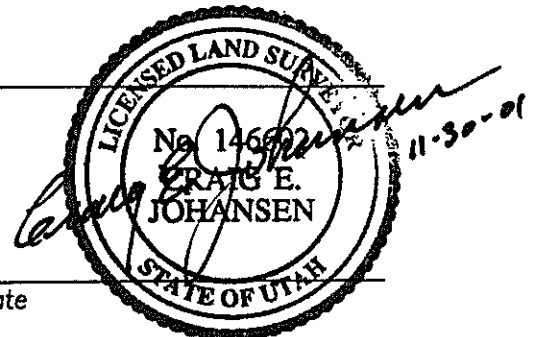
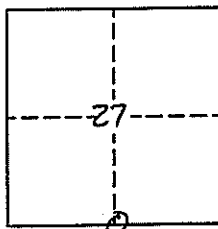

Date

UTAH LAND SURVEY MONUMENT RECORD

County EMERY

1908
County Reference No. 0219340200

1. Date of Field Work: 1-26-01

2. Type of Monument:
(Check one)

Section Corner Quarter Corner
 Bench Mark Other

3. Your Description and Observation of Monument Found (Be Specific):

FOUND STD BLM CAP WITH A MOUND OF STONE TO THE WEST

4. Description of Monument, Reference Monument or Accessories Established by You to Perpetuate the Location of this Point:

SET A #4 REBAR NORTH, WEST, SOUTHWEST, AND SOUTHEAST OF THE MONUMENT

5. Sketch showing Relative Location of Monument Accessories and Two Reference Points Stating Whether Found or Set. Show Supporting and/or Contradictory Evidence where Applicable. Include North Arrow.

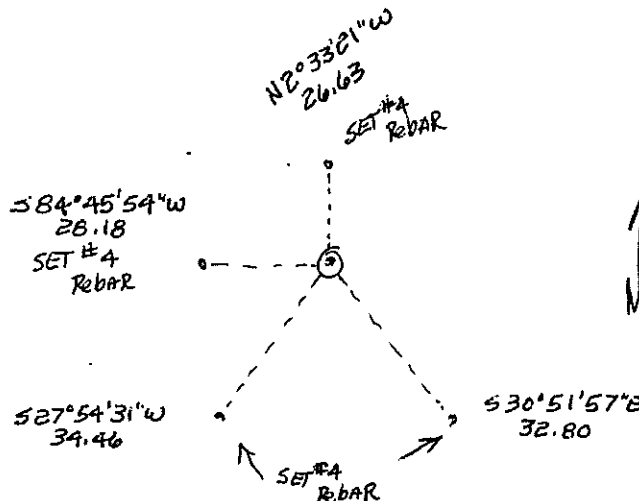

6. Certification:

Firm Name and/or Surveyor: JOHANSEN & TUTTLE ENG. Phone: 435) 381-2523
 Address: 905 100E CASTLE DALE UTAH

This is to certify that I was in responsible charge of the surveying work described in this record and that to the best of my knowledge the information presented herein is true and correct.

7. Location Diagram:

8. Section: 28

9. Township: 19S

10. Range: 8E

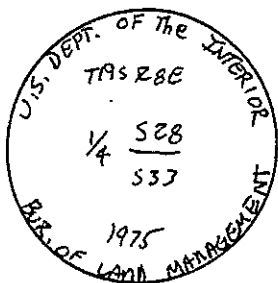
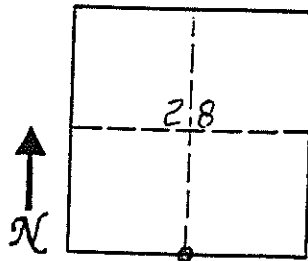

11. Monument Inscription:

12. Diagram Coordinate from Master Index for Townships: _____

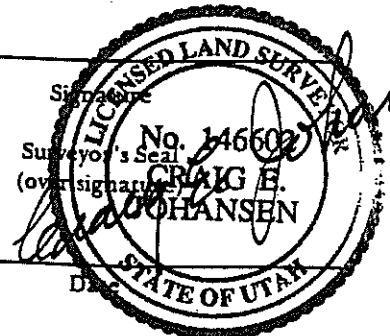

Report one monument per form.
Type or use permanent black ink.
Fill in all items.

UTAH LAND SURVEY MONUMENT RECORD

County EMERY

County Reference No. 1908
07130200

1. Date of Field Work: 1-26-01

2. Type of Monument:

(Check one)

Section Corner Quarter Corner
 Bench Mark Other

3. Your Description and Observation of Monument Found (Be Specific):

FOUND STD BLM CAP 150' WEST OF CO. ROAD

4. Description of Monument, Reference Monument or Accessories Established by You to Perpetuate the Location of this Point:

SET #4 REBAR NORTH, WEST, SOUTHWEST, AND SOUTH EAST OF THE MONUMENT

5. Sketch showing Relative Location of Monument Accessories and Two Reference Points Stating Whether Found or Set. Show Supporting and/or Contradictory Evidence where Applicable. Include North Arrow.

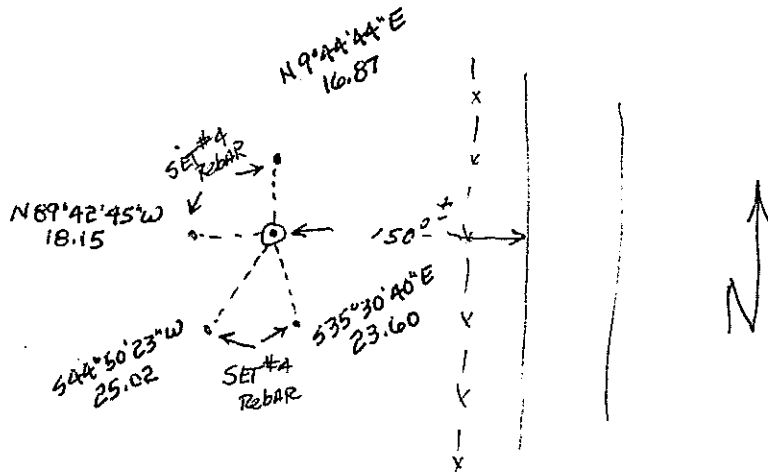

6. Certification:

Firm Name and/or Surveyor: JOHANSEN & TUTTLE ENG

Phone: 435) 381-2523

Address: 90 S 100 E CASTLE DALE UTAH

This is to certify that I was in responsible charge of the surveying work described in this record and that to the best of my knowledge the information presented herein is true and correct.

7. Location Diagram:

8. Section: 28

9. Township: 19 S

10. Range: 8 E

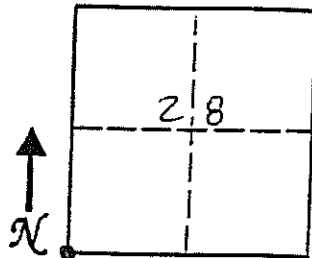

Signature

Surveyor's Seal
(over signature)

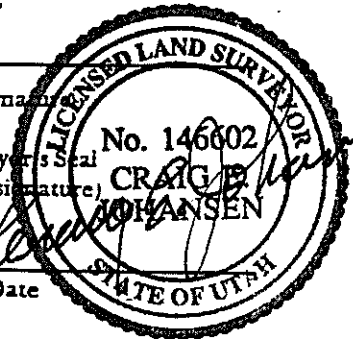

11-30-01 Date



11. Monument Inscription:

12. Diagram Coordinate from Master Index for Townships: _____

Report one monument per form.
Type or use permanent black ink.
Fill in all items.

EMERY COUNTY LAND SURVEY MONUMENT RECORD

Date of field work: 3-2-01

County Reference No. 1908200240

Type of Monument: _____ Section Corner X Quarter Corner
 _____ Bench Mark _____ Other _____

Your Description and Observation of Monument Found (Be Specific):

FOUND STANDARD ECS CAP 3"± WEST OF A NORTH-SOUTH FENCE

Description of Monument, Reference Monument or Accessories Established by You to Perpetuate the Location of this Point:

SET A #4 REBAR NORTH, NORTHWEST, WEST & SOUTHWEST OF THE MONUMENT

Sketch showing Relative Location of Monument Accessories and Two Reference Points Stating Whether Found or Set. Show Supporting and/or Contradictory Evidence where Applicable. Include North Arrow.

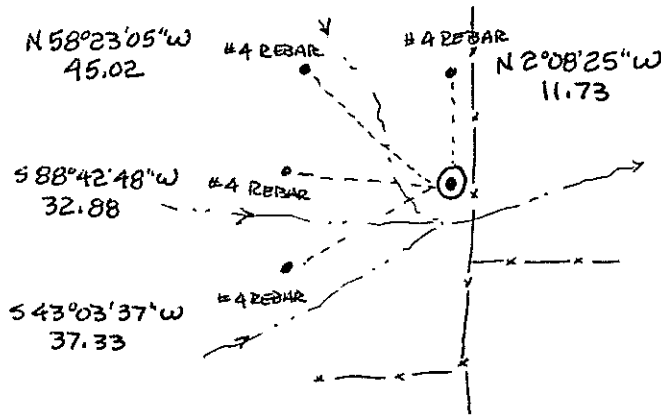
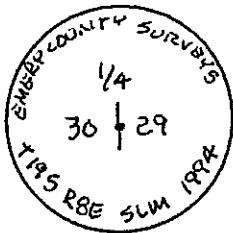

Certification:

Firm name and/or Surveyor: Johansen & Tuttle Eng.

Address: 90 S. 100 E. Castle Dale, Utah 84513 Phone: (435) 381-2523

This is to certify that I was in responsible charge of the surveying work described in this record and that to the best of my knowledge the information presented herein is true and correct.

Location Diagram:

Section: 29
 Township: 19 S
 Range: 8 E

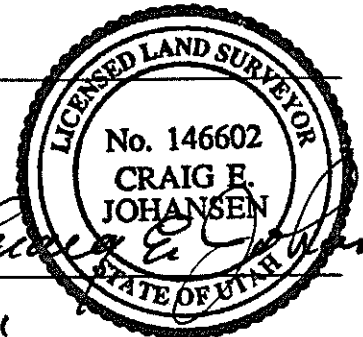
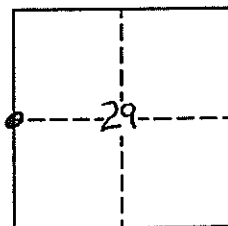

Date

11-30-01

UTAH LAND SURVEY MONUMENT RECORD

County EMERY

1908
County Reference No. 0219200200

1. Date of Field Work: 1-26-01

2. Type of Monument:
 (Check one) Section Corner Quarter Corner
 Bench Mark Other

3. Your Description and Observation of Monument Found (Be Specific):
FOUND STD BLM CAP 100'± NORTH OF ROW FENCE

4. Description of Monument, Reference Monument or Accessories Established by You to Perpetuate the Location of this Point:
SET #4 REBAR NORTH, WEST, SOUTHWEST, AND SOUTHEAST OF THE MONUMENT

5. Sketch showing Relative Location of Monument Accessories and Two Reference Points Stating Whether Found or Set. Show Supporting and/or Contradictory Evidence where Applicable. Include North Arrow.

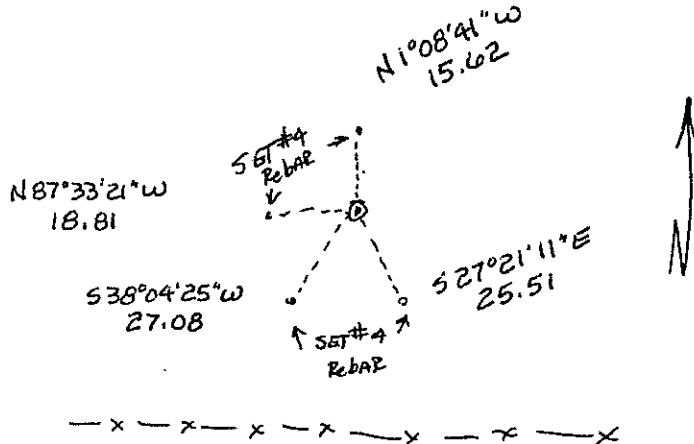

6. Certification:
 Firm Name and/or Surveyor: JOHANSEN & TUTTLE ENG Phone: 435)381-2523
 Address: 905 100 E CASTLEDALE, UTAH

This is to certify that I was in responsible charge of the surveying work described in this record and that to the best of my knowledge the information presented herein is true and correct.

7. Location Diagram:
 8. Section: 29
 9. Township: 19S
 10. Range: 8E

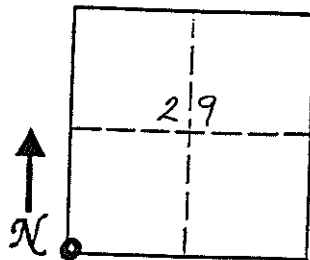
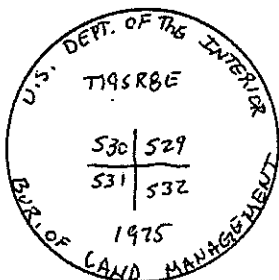

Signature: Craig E. Johansen
 Surveyor's Seal: CRAIG E. JOHANSEN
 (over signature)
 Date: 11-30-01

11. Monument Inscription:

12. Diagram Coordinate from Master Index for Townships: _____

Report one monument per form.
 Type or use permanent black ink.
 Fill in all items.

EMERY COUNTY LAND SURVEY MONUMENT RECORD

Date of field work: 2-23-01 County Reference No. 1908
~~0919140200~~

Type of Monument: _____ Section Corner Quarter Corner
 _____ Bench Mark _____ Other _____

Your Description and Observation of Monument Found (Be Specific):

Found STD BLM CAP

Description of Monument, Reference Monument or Accessories Established by You to Perpetuate the Location of this Point:

SET #4 REBAR North, South, Southeast, and South West of the Monument

Sketch showing Relative Location of Monument Accessories and Two Reference Points Stating Whether Found or Set. Show Supporting and/or Contradictory Evidence where Applicable. Include North Arrow.

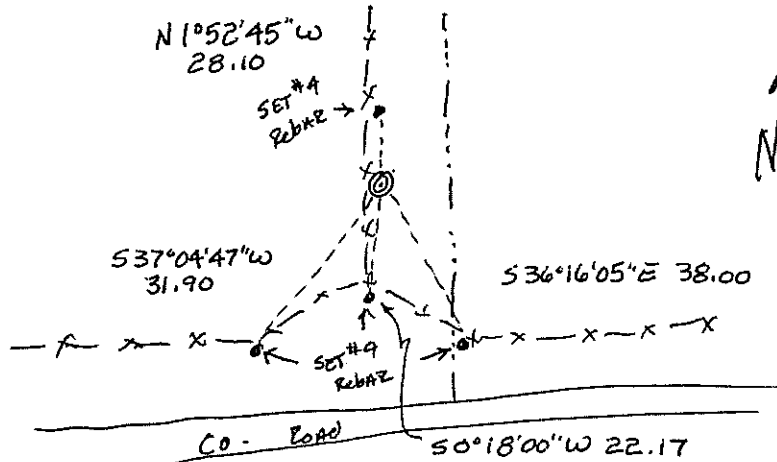

Certification:

Firm name and/or Surveyor: JOHANSEN & TUTTLE ENG.

Address: 90 S 100 E CASTLE DALE, UTAH Phone: 435)381-2523

This is to certify that I was in responsible charge of the surveying work described in this record and that to the best of my knowledge the information presented herein is true and correct.

Location Diagram:
 Section: 30
 Township: 19 S
 Range: 8 E

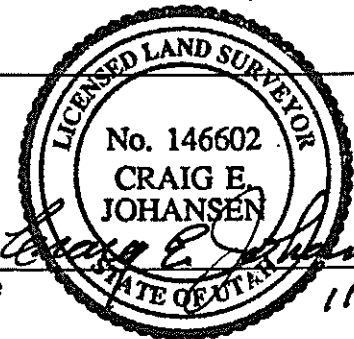
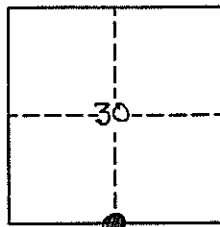

Date 11-30-01

EMERY COUNTY LAND SURVEY MONUMENT RECORD

Date of field work: 2-23-01 County Reference No. 1908
~~07-10-1002.00~~

Type of Monument: ✓ Section Corner _____ Quarter Corner _____
 _____ Bench Mark _____ Other _____

Your Description and Observation of Monument Found (Be Specific):

FOUND TWO BLM RM CAPS

Description of Monument, Reference Monument or Accessories Established by You to Perpetuate the Location of this Point:

MEASURED AND SET A 8 X 3/8 SPIKE IN THE ROAD FOR THE CORNER

SET A #4 REBAR SOUTHEAST, AND NORTHEAST OF THE CORNER

Sketch showing Relative Location of Monument Accessories and Two Reference Points Stating Whether Found or Set. Show Supporting and/or Contradictory Evidence where Applicable. Include North Arrow.

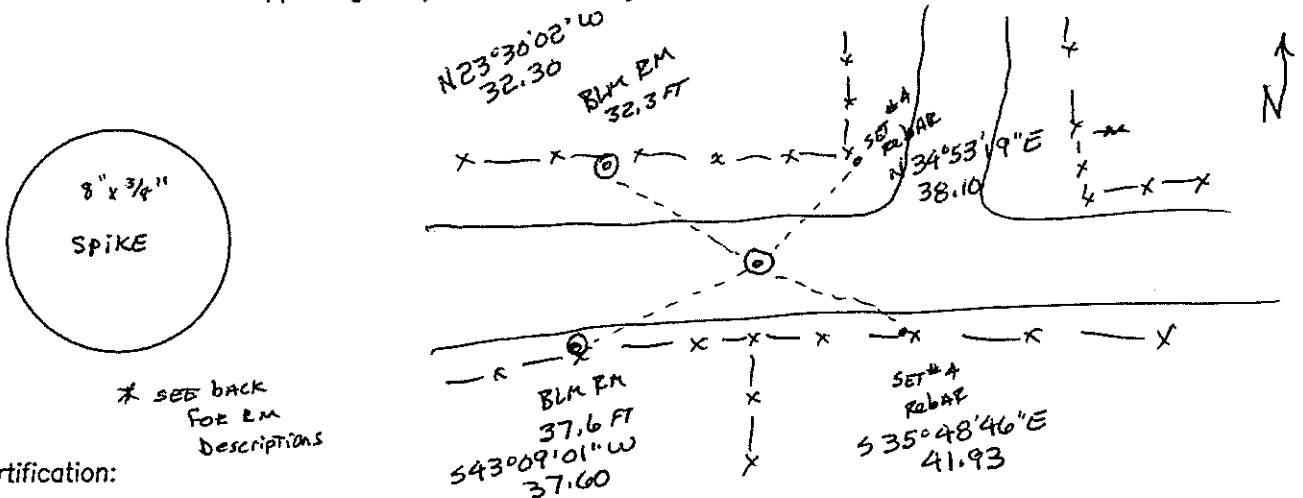

Certification:

Firm name and/or Surveyor: JOHANSEN & TUTTLE ENG

Address: 905 100 E CASTLE DALE, UTAH Phone: 435)381-2523

This is to certify that I was in responsible charge of the surveying work described in this record and that to the best of my knowledge the information presented herein is true and correct.

Location Diagram:
 Section: 30
 Township: 19S
 Range: 8E

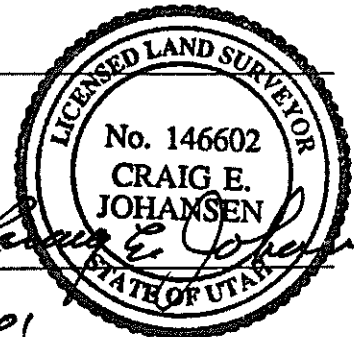
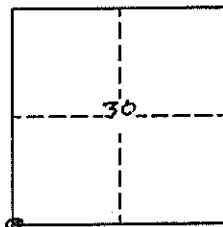

Date 11-30-01



NORTH RM

1908100200

SHEET 2

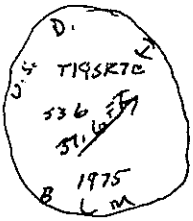

SOUTH RM

EMERY COUNTY LAND SURVEY MONUMENT RECORD

Date of field work: 2-22-01 County Reference No. 1908
6819100100

Type of Monument: ✓ Section Corner _____ Quarter Corner _____
 _____ Bench Mark _____ Other _____

Your Description and Observation of Monument Found (Be Specific):

FOUND STD BLM CAP

Description of Monument, Reference Monument or Accessories Established by You to Perpetuate the Location of this Point:

SETA#4 REBAR NORTH, WEST, SOUTH WEST, AND SOUTHEAST OF THE MONUMENT

Sketch showing Relative Location of Monument Accessories and Two Reference Points Stating Whether Found or Set. Show Supporting and/or Contradictory Evidence where Applicable. Include North Arrow.

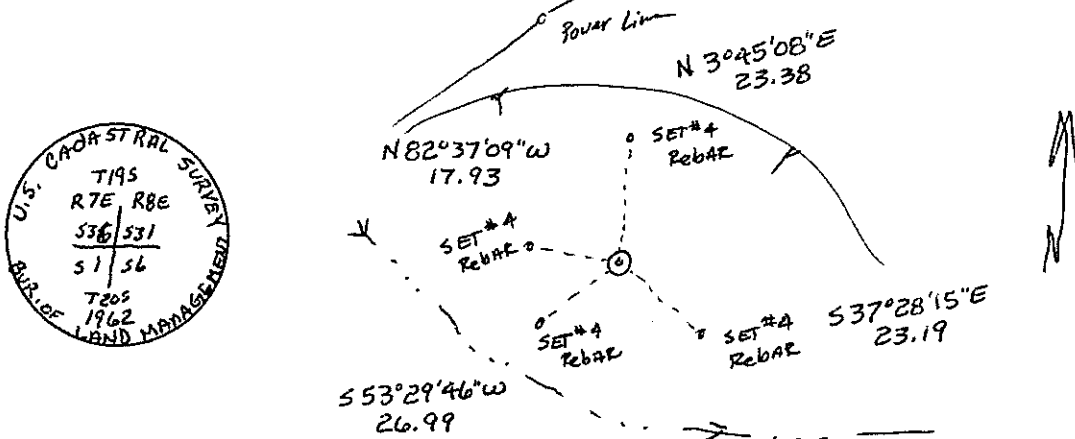

Certification:

Firm name and/or Surveyor: JOHANSEN & TUTTLE ENG
 Address: 90 S 100 E CASTLE DALE, UTAH Phone: 435)381-2523

This is to certify that I was in responsible charge of the surveying work described in this record and that to the best of my knowledge the information presented herein is true and correct.

Location Diagram:
 Section: 31
 Township: 19S
 Range: 8E

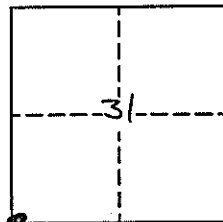

 Date 11-30-01

EMERY COUNTY LAND SURVEY MONUMENT RECORD

Date of field work: 2-22-01

County Reference No. 1908
6819100140

Type of Monument: _____ Section Corner Quarter Corner
 _____ Bench Mark _____ Other _____

Your Description and Observation of Monument Found (Be Specific):

Found STD BLM CAP in A NORTH-SOUTH Fence

Description of Monument, Reference Monument or Accessories Established by You to Perpetuate the Location of this Point:

SET A #4 REBAR NORTH, NORTHWEST, WEST, AND SOUTH WEST OF THE MONUMENT

Sketch showing Relative Location of Monument Accessories and Two Reference Points Stating Whether Found or Set. Show Supporting and/or Contradictory Evidence where Applicable. Include North Arrow.

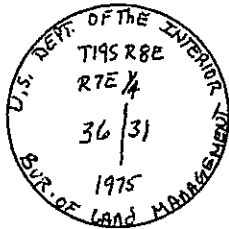
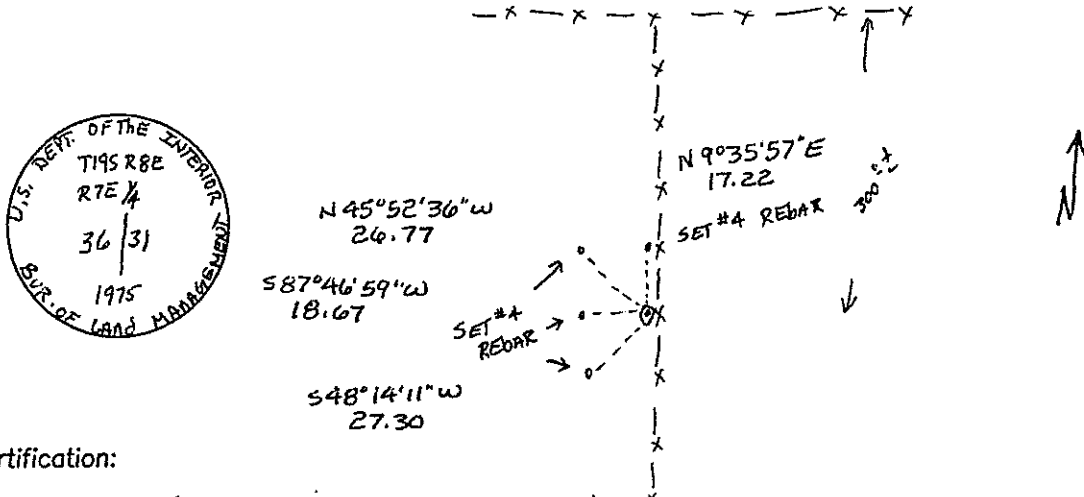

Certification:

Firm name and/or Surveyor: JOHANSEN & TUTTLE ENG

Address: 90 S 100 E CASTLE DALE, UTAH Phone: 435) 381-2523

This is to certify that I was in responsible charge of the surveying work described in this record and that to the best of my knowledge the information presented herein is true and correct.

Location Diagram:

Section: 31
 Township: 19
 Range: 8

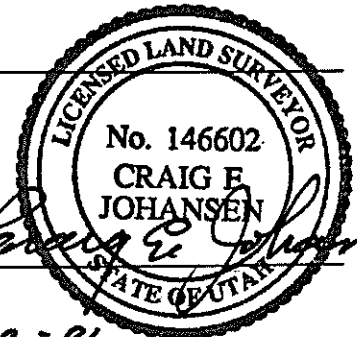
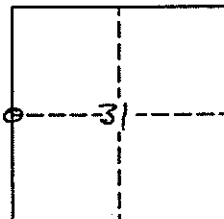

Date

11-30-01

EMERY COUNTY LAND SURVEY MONUMENT RECORD

Date of field work: 2-26-01

1908
County Reference No. ~~0814~~ 140100

Type of Monument: _____ Section Corner Quarter Corner
 _____ Bench Mark _____ Other _____

Your Description and Observation of Monument Found (Be Specific):

Found STD BLM CAP

Description of Monument, Reference Monument or Accessories Established by You to Perpetuate the Location of this Point:

SET #4 ReBAR West, southwest, south, and southeast of the monument

Sketch showing Relative Location of Monument Accessories and Two Reference Points Stating Whether Found or Set. Show Supporting and/or Contradictory Evidence where Applicable. Include North Arrow.

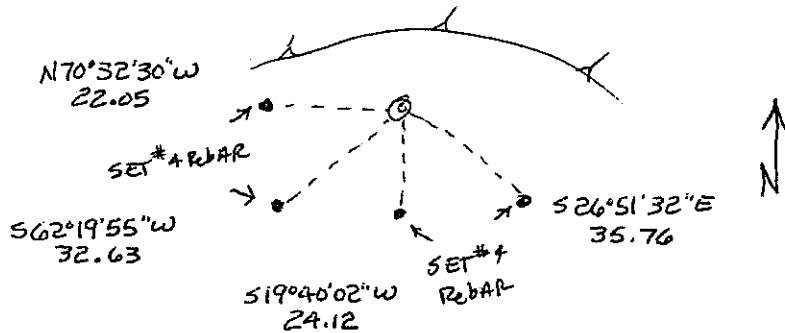
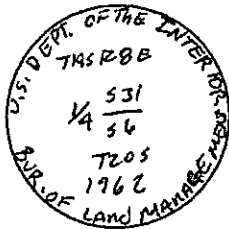

Certification:

Firm name and/or Surveyor: JOHANSEN & TUTTLE ENG

Address: 90 S 100 E CASTLEDALE UTAH Phone: 435)381-2523

This is to certify that I was in responsible charge of the surveying work described in this record and that to the best of my knowledge the information presented herein is true and correct.

Location Diagram:

Section: 31

Township: 19S

Range: 8E

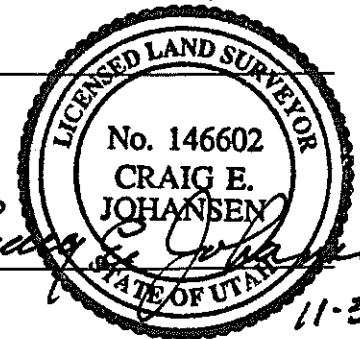
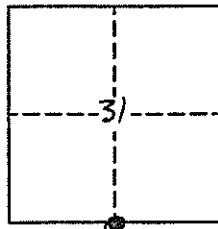

Craig E. Johansen
Date 11-30-01

EMERY COUNTY LAND SURVEY MONUMENT RECORD

Date of field work: 2-26-01

County Reference No. 1908200100

Type of Monument: Section Corner
 Bench Mark

Quarter Corner
 Other _____

Your Description and Observation of Monument Found (Be Specific):

FOUND STANDARD BLM CAP

Description of Monument, Reference Monument or Accessories Established by You to Perpetuate the Location of this Point:

SET #4 REBAR NORTH, WEST, SOUTHEAST & SOUTHWEST

Sketch showing Relative Location of Monument Accessories and Two Reference Points Stating Whether Found or Set. Show Supporting and/or Contradictory Evidence where Applicable. Include North Arrow.

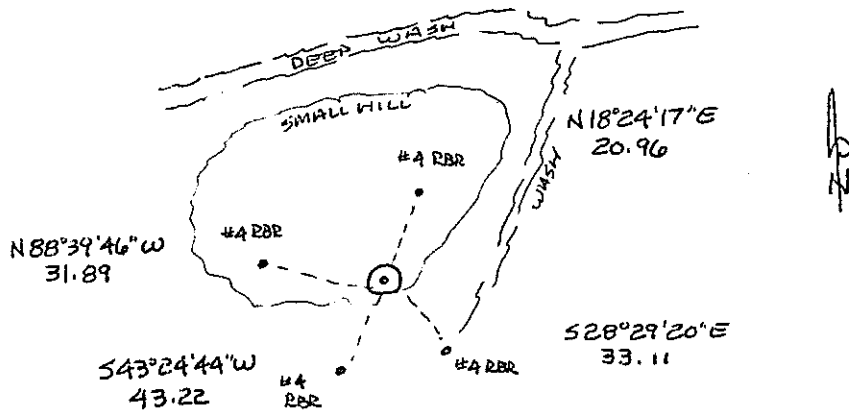
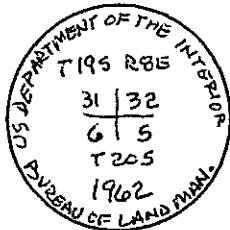

Certification:

Firm name and/or Surveyor: Johansen & Tuttle Eng.

Address: 90 S. 100 E. Castle Dale, Utah 84513

Phone: (435) 381-2523

This is to certify that I was in responsible charge of the surveying work described in this record and that to the best of my knowledge the information presented herein is true and correct.

Location Diagram:

Section: 32

Township: 19S

Range: 8E

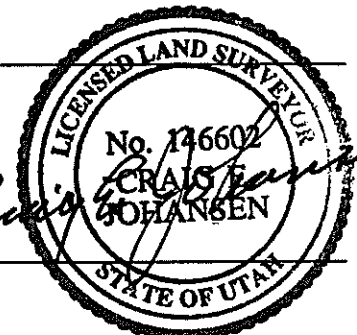
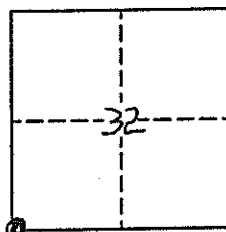

Date

11-30-01

EMERY COUNTY LAND SURVEY MONUMENT RECORD

Date of field work: 2-26-01 County Reference No. ¹⁹⁰⁸ 0219200140
 Type of Monument: _____ Section Corner Quarter Corner
 _____ Bench Mark _____ Other _____

Your Description and Observation of Monument Found (Be Specific):
 Found STD. BLM CAP

Description of Monument, Reference Monument or Accessories Established by You to Perpetuate the Location of this Point:

SET #4 REBAR NORTH, WEST, SOUTHWEST, AND SOUTHEAST OF THE MONUMENT

Sketch showing Relative Location of Monument Accessories and Two Reference Points Stating Whether Found or Set. Show Supporting and/or Contradictory Evidence where Applicable. Include North Arrow.

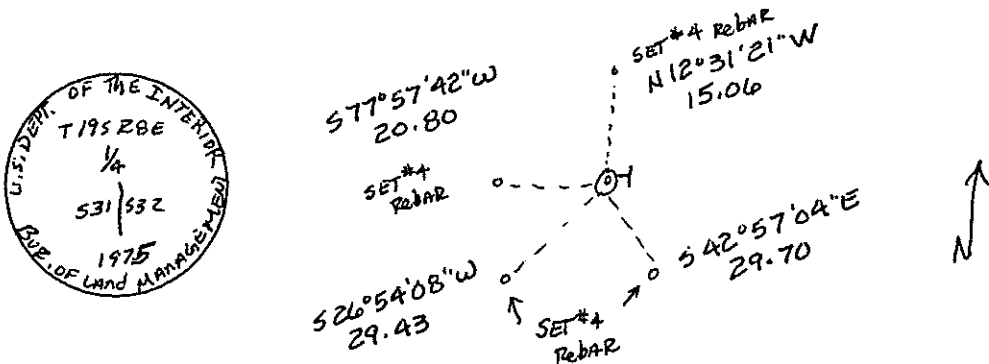

Certification:

Firm name and/or Surveyor: JOHANSEN & TUTTLE ENG
 Address: 905 100E CASTLEDALE UTAH Phone: 435)381-2523

This is to certify that I was in responsible charge of the surveying work described in this record and that to the best of my knowledge the information presented herein is true and correct.

Location Diagram:
 Section: 32
 Township: 19
 Range: 8

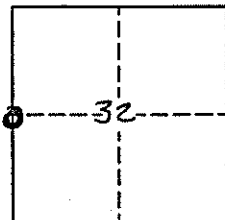

Craig E. Johansen
 Date 11-30-01