

Emery County 2000 Point ID System

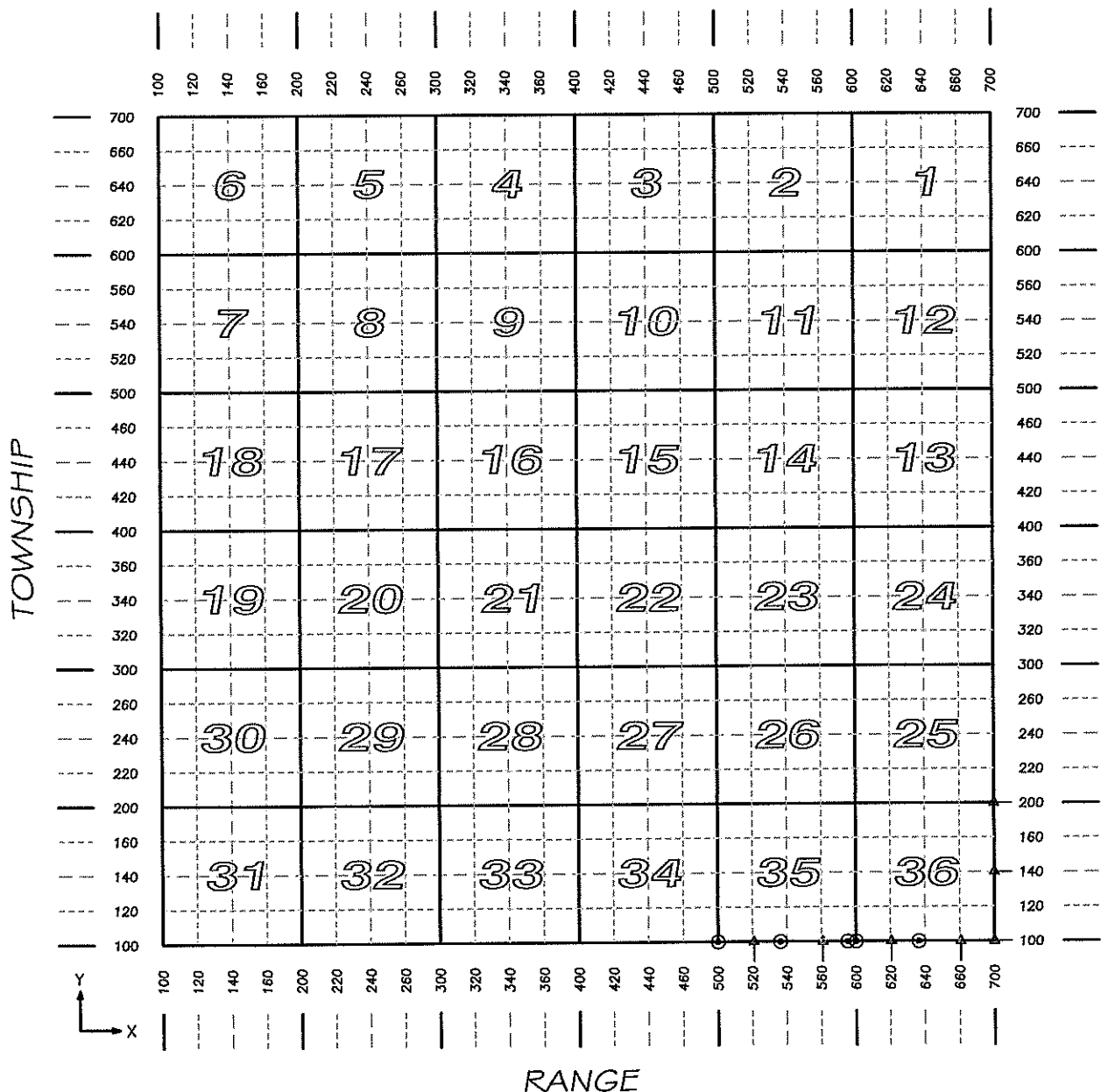

T R X Y
 2015440400 = S 1/4, Sec. 15, T 20 S, R 15 E.

2015
 T. 20 S. R. 15 E. SLM

⊙ MONUMENT RECORD FILED
 △ SEE ADJOINING SHEET

EMERY COUNTY SECTION CORNERS										2015
NAD 83 (1994) State Plane Coordinate Data, Central Zone										2000 id system
TOWNSHIP 20 SOUTH, RANGE 15 EAST										
SECTION CODE	INTERNATIONAL FEET					POSITION				
	NORTHING	EASTING	ELEV.	LATITUDE	LONGITUDE					
2015500100	6818680.15	2005893.19	4268.51	N 39° 01' 54.0903	W 110° 12' 48.3772					
2015535100	6818723.19	2008403.02	4250.73	N 39° 01' 54.1576	W 110° 12' 16.5668					
2015595100	6818761.40	2011072.86	4213.43	N 39° 01' 54.1517	W 110° 11' 42.7298					
2015600100	6818762.09	2011173.12	4211.22	N 39° 01' 54.1440	W 110° 11' 41.4592					
2015635100	6818795.45	2013745.29	4180.94	N 39° 01' 54.1015	W 110° 11' 08.8607					

EMERY COUNTY LAND SURVEY MONUMENT RECORD

Date of field work: 10-20-02

County Reference No. 2015500100
2015 500105

Type of Monument: X Section Corner
_____ Bench Mark

_____ Quarter Corner
_____ Other _____

Your Description and Observation of Monument Found (Be Specific):

FOUND STD. 1912 GLO SURVEY BRASS CAP 6" ABOVE GROUND

Description of Monument, Reference Monument or Accessories Established by You to Perpetuate the Location of this Point:

SET 4, #4 REBAR N, S, E, W OF MONUMENT

Sketch showing Relative Location of Monument Accessories and Two Reference Points Stating Whether Found or Set. Show Supporting and/or Contradictory Evidence where Applicable. Include North Arrow.

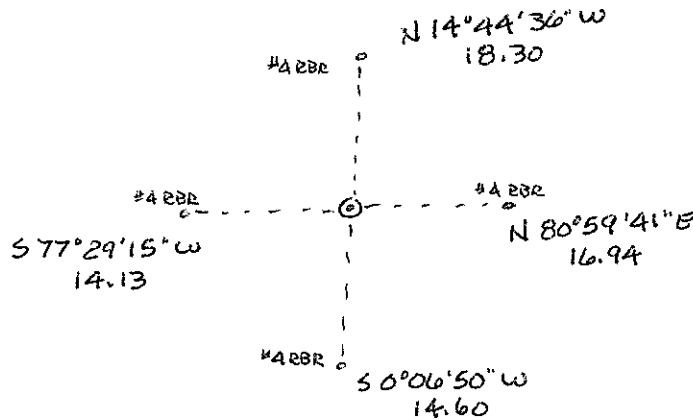
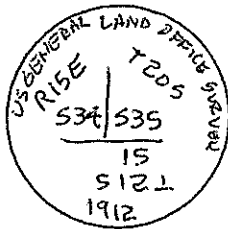

Certification:

Firm name and/or Surveyor: Johansen & Tuttle Eng.

Address: 90 S. 100 E. Castle Dale, Utah 84513 Phone: (435) 381-2523

This is to certify that I was in responsible charge of the surveying work described in this record and that to the best of my knowledge the information presented herein is true and correct.

Location Diagram:

Section: 35

Township: 20S

Range: 15E

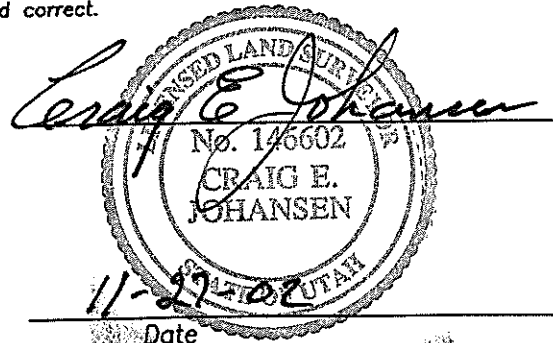
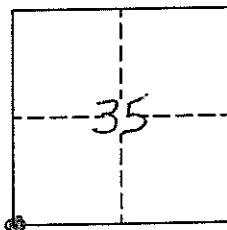

Date

EMERY COUNTY LAND SURVEY MONUMENT RECORD

Date of field work: 11-12-02 County Reference No. 2015535100

Type of Monument: Section Corner Quarter Corner
 Bench Mark X Other ANGLE POINT

Your Description and Observation of Monument Found (Be Specific):
 FOUND STANDARD GLO SURVEY BRASS CAP MARKED 1912 AND REMARKED
 1974 WITH T BAR POST DRIVEN NEARBY

Description of Monument, Reference Monument or Accessories Established by You to Perpetuate the
 Location of this Point:
 SET 4, #4 REBAR N, S, E, W OF MONUMENT

Sketch showing Relative Location of Monument Accessories and Two Reference Points Stating Whether
 Found or Set. Show Supporting and/or Contradictory Evidence where Applicable. Include North Arrow.

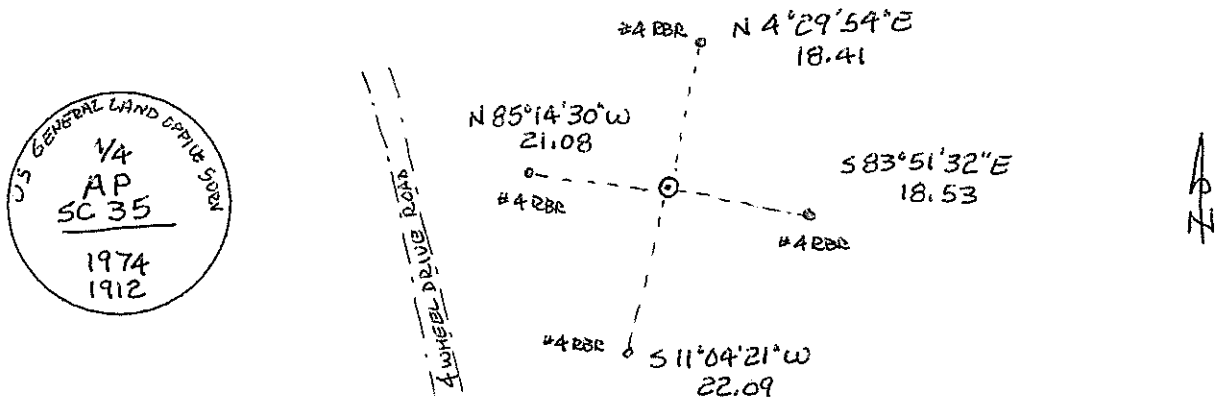

Certification:

Firm name and/or Surveyor: Johansen & Tuttle Eng.
 Address: 90 S. 100 E. Castle Dale, Utah 84513 Phone: (435) 381-2523

This is to certify that I was in responsible charge of the surveying work described in this record and that to the best of my knowledge the information presented herein is true and correct.

Location Diagram:
 Section: 35
 Township: 20S
 Range: 15E

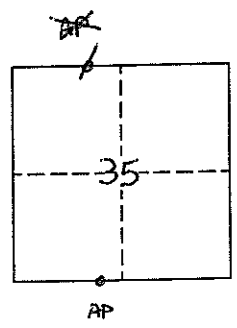

Craig E. Johansen
 LICENSED LAND SURVEYOR
 No. 146602
 CRAIG E. JOHANSEN
11-19-02
 Date

EMERY COUNTY LAND SURVEY MONUMENT RECORD

Date of field work: 11-12-02

County Reference No. 2015595100

Type of Monument: Section Corner Quarter Corner
 Bench Mark X Other ANGLE POINT

Your Description and Observation of Monument Found (Be Specific):
FOUND STANDARD 1912 US GLO SURVEY BRASS CAP 6" ABOVE GROUND
MARKED "SC" FOR STANDARD CORNER, BUT SERVES ONLY AS AN ANGLE POINT

Description of Monument, Reference Monument or Accessories Established by You to Perpetuate the Location of this Point:
SET 4, #4 REBAR N, S, E, W OF MONUMENT

Sketch showing Relative Location of Monument Accessories and Two Reference Points Stating Whether Found or Set. Show Supporting and/or Contradictory Evidence where Applicable. Include North Arrow.

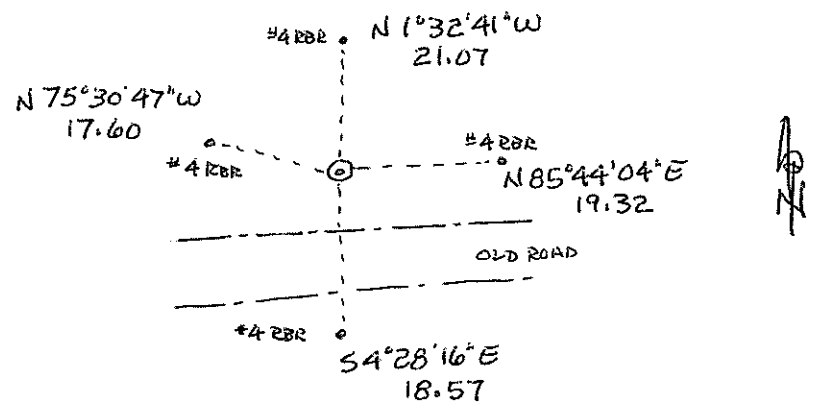

Certification:

Firm name and/or Surveyor: Johansen & Tuttle Eng.
Address: 90 S. 100 E. Castle Dale, Utah 84513 Phone: (435) 381-2523

This is to certify that I was in responsible charge of the surveying work described in this record and that to the best of my knowledge the information presented herein is true and correct.

Location Diagram:
Section: 35
Township: 20S
Range: 15E

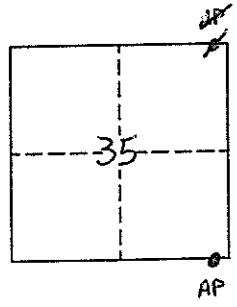

Craig E. Johansen
LICENSED LAND SURVEYOR
No. 146602
CRAIG E. JOHANSEN
STATE OF UTAH
11-27-02
Date

EMERY COUNTY LAND SURVEY MONUMENT RECORD

Date of field work: 11-12-02

County Reference No. 2015600100
2015600105

Type of Monument: X Section Corner _____ Quarter Corner
 _____ Bench Mark _____ Other _____

Your Description and Observation of Monument Found (Be Specific):

FOUND STD. US GLO SURVEY BRASS CAP 6" ABOVE GROUND, LEANING TO THE WEST

Description of Monument, Reference Monument or Accessories Established by You to Perpetuate the Location of this Point:

SET 4, #4 REBAR N, S, E, W OF MONUMENT

Sketch showing Relative Location of Monument Accessories and Two Reference Points Stating Whether Found or Set. Show Supporting and/or Contradictory Evidence where Applicable. Include North Arrow.

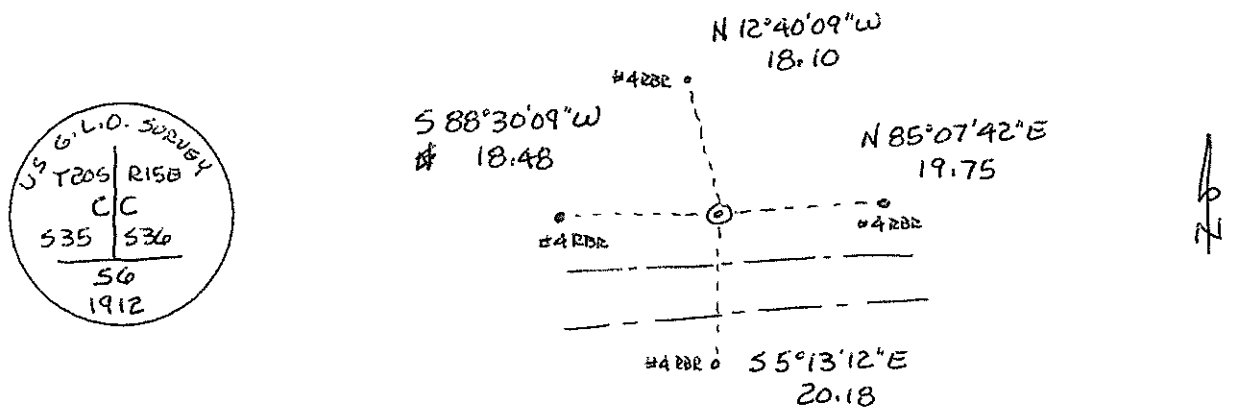

Certification:

Firm name and/or Surveyor: Johansen & Tuttle Eng.
 Address: 90 S. 100 E. Castle Dale, Utah 84513 Phone: (435) 381-2523

This is to certify that I was in responsible charge of the surveying work described in this record and that to the best of my knowledge the information presented herein is true and correct.

Location Diagram:
 Section: 35
 Township: 20S
 Range: 15E

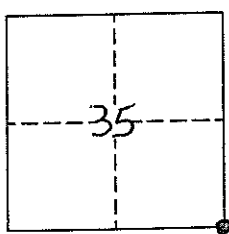

Craig E. Johansen

 146602
CRAIG E. JOHANSEN
 LICENSED LAND SURVEYOR
 STATE OF UTAH

11-27-02

 Date

EMERY COUNTY LAND SURVEY MONUMENT RECORD

Date of field work: 11-20-02

County Reference No. 2015635100

Type of Monument: Section Corner Quarter Corner
 Bench Mark X Other ANGLE POINT

Your Description and Observation of Monument Found (Be Specific):

FOUND STD. 1912 US GLO SURVEY BRASS CAP BROKEN OFF 2" ABOVE GROUND , CAP WAS LAYING ON GROUND

Description of Monument, Reference Monument or Accessories Established by You to Perpetuate the Location of this Point:

SET 4, #4 REBAR N, S, E, W OF MONUMENT

Sketch showing Relative Location of Monument Accessories and Two Reference Points Stating Whether Found or Set. Show Supporting and/or Contradictory Evidence where Applicable. Include North Arrow.

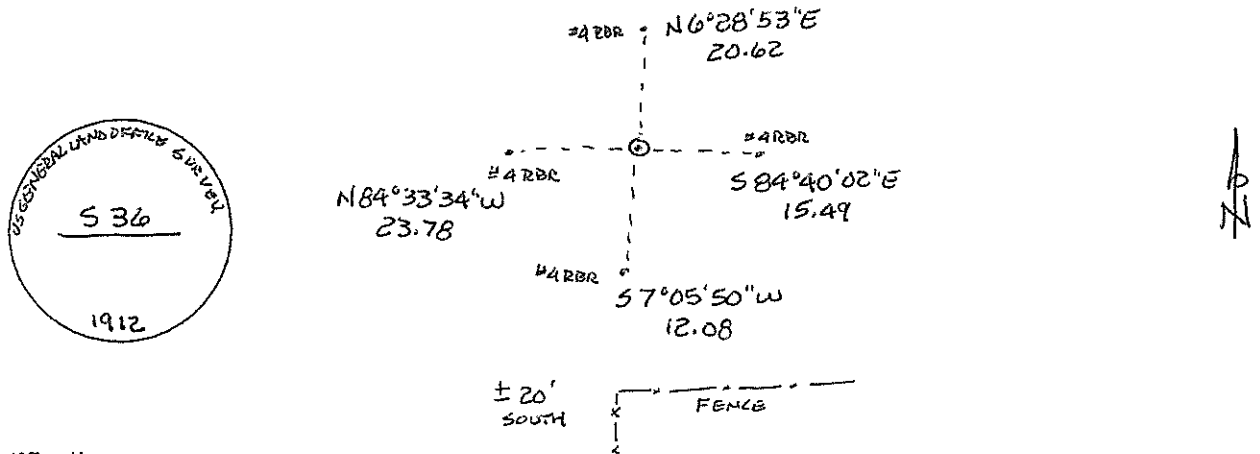

Certification:

Firm name and/or Surveyor: Johansen & Tuttle Eng.
 Address: 90 S. 100 E. Castle Dale, Utah 84513 Phone: (435) 381-2523

This is to certify that I was in responsible charge of the surveying work described in this record and that to the best of my knowledge the information presented herein is true and correct.

Location Diagram:
 Section: 36
 Township: 20 S
 Range: 15 E

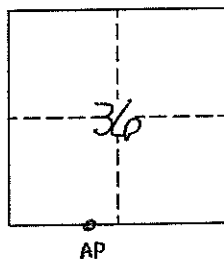

Craig E. Johansen
 LICENSED LAND SURVEYOR
 No. 146602
 CRAIG E. JOHANSEN
 STATE OF UTAH
11-27-02
 Date