

Emery County 2000 Point ID System

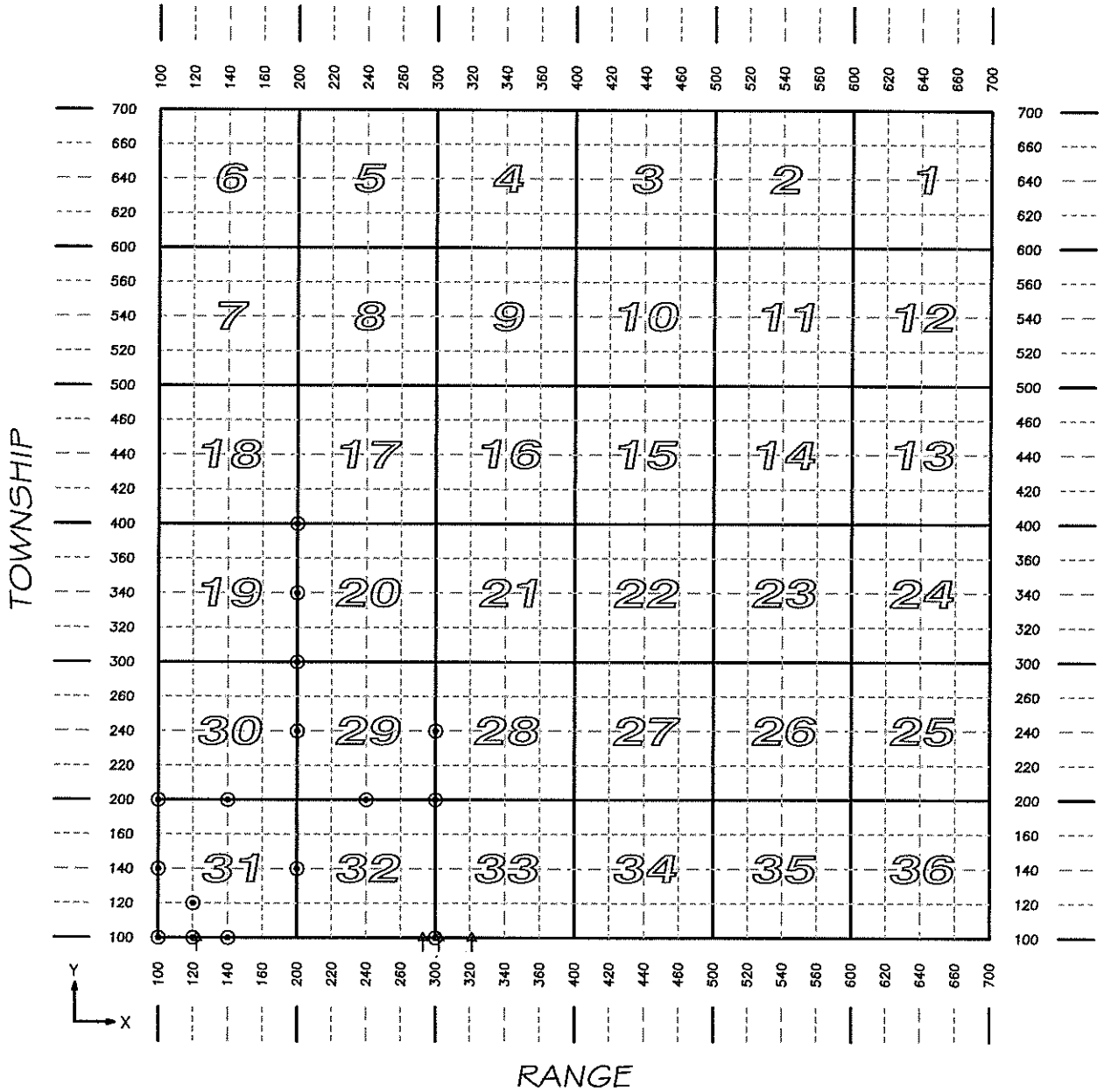

T R X Y
 2016440400 = S 1/4, Sec. 15, T 20 S, R 16 E.

2016

T. 20 S. R. 16 E. SLM

⊗ MONUMENT RECORD FILED

△ SEE ADJOINING SHEET

EMERY COUNTY SECTION CORNERS							2016
NAD 83 (1994) State Plane Coordinate Data, Central Zone							2000 id system
TOWNSHIP 20 SOUTH, RANGE 16 EAST							
SECTION CODE	INTERNATIONAL FEET			POSITION			
	NORTHING	EASTING	ELEV.	LATITUDE	LONGITUDE		
2016100100	6818832.05	2016413.50	4152.75	N 39° 01' 54.0743	W 110° 10' 35.0446		
2016100140	6821467.33	2016391.90	4179.81	N 39° 02' 20.1218	W 110° 10' 34.8241		
2016100200	6824102.17	2016377.32	4165.94	N 39° 02' 46.1638	W 110° 10' 34.5147		
2016120100	6818867.99	2017744.62	4135.83	N 39° 01' 54.2345	W 110° 10' 18.1711		
2016120120	6820168.49	2017731.89	4153.58	N 39° 02' 07.0891	W 110° 10' 18.0876		
2016140100	6818874.09	2019076.06	4157.46	N 39° 01' 54.0990	W 110° 10' 01.2991		
2016140200	6824107.06	2019016.15	4171.19	N 39° 02' 45.8248	W 110° 10' 01.0699		
2016200140	6821542.64	2021691.97	4077.09	N 39° 02' 20.0854	W 110° 09' 27.6452		
2016200240	6826807.29	2021642.87	4107.83	N 39° 03' 12.1227	W 110° 09' 27.2660		
2016200300	6829415.59	2021644.65	4147.56	N 39° 03' 37.9000	W 110° 09' 26.7472		
2016200340	6832073.33	2021638.35	4164.16	N 39° 04' 04.1672	W 110° 09' 26.3212		
2016200400	6834717.95	2021614.28	4208.25	N 39° 04' 30.3073	W 110° 09' 26.1230		
2016240200	6824150.84	2024359.06	4078.82	N 39° 02' 45.4649	W 110° 08' 53.3472		
2016300100	6818943.07	2027027.79	4072.61	N 39° 01' 53.5972	W 110° 08' 20.5291		
2016300200	6824309.82	2026954.78	4085.42	N 39° 02' 46.6470	W 110° 08' 20.4194		
2016300240	6826955.95	2026917.31	4162.54	N 39° 03' 12.8040	W 110° 08' 20.3839		

EMERY COUNTY SECTION CORNERS								
NAD 83 CONVERSION DATA								
2016								
TOWNSHIP	RANGE	SECTION	ROTATION ANGLE	COMBINED FACTOR GROUND TO GRID	INVERSE GRID TO GROUND			
T. 20 S.	R. 16 E.	1						
		2						
		3						
		4						
		5						
		6						
		7						
		8						
		9						
		10						
		11						
		12						
		13						
		14						
		15						
		16						
		17						
		18						
		19						
		20						
		21						
		22						
		23						
		24						
		25						
		26						
		27						
		28						
				29	0° 51' 57"	0.99979821	1.00020183	2002
				30				
				31	0° 51' 14"	0.99979970	1.00020034	2002
				32	0° 51' 57"	0.99980255	1.00019749	2002
				33				
				34				
				35				
				36				

EMERY COUNTY LAND SURVEY MONUMENT RECORD

Date of field work: 11-19-02

County Reference No. 2016100140

Type of Monument: _____ Section Corner
_____ Bench Mark

Quarter Corner
_____ Other _____

Your Description and Observation of Monument Found (Be Specific):

FOUND 1" STEEL PIPE FILLED WITH GROUT, CAP HAS RUSTED OFF AND COULD NOT BE FOUND. A 12"x8"x3" FLAT ROCK IS ALONGSIDE PIPE AND HAS ∇ SCRATCHED ON IT. A 4X4 WOOD POST IS LYING ON GROUND WITH ROCK PIPE IS THE SAME TYPE USED BY THE GLO

Description of Monument, Reference Monument or Accessories Established by You to Perpetuate the Location of this Point:

SET 4, #4 REBAR N, S, E, W OF MONUMENT

Sketch showing Relative Location of Monument Accessories and Two Reference Points Stating Whether Found or Set. Show Supporting and/or Contradictory Evidence where Applicable. Include North Arrow.

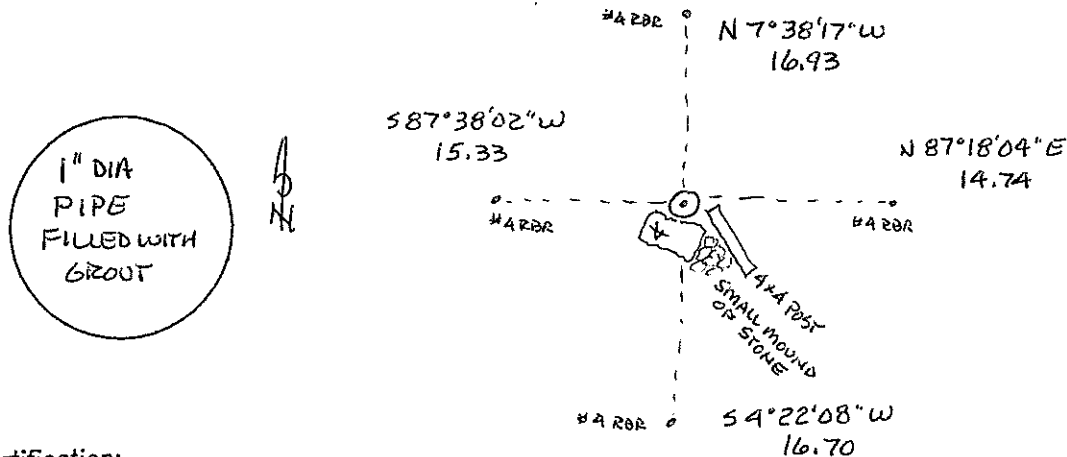

Certification:

Firm name and/or Surveyor: Johansen & Tuttle Eng.

Address: 90 S. 100 E. Castle Dale, Utah 84513

Phone: (435) 381-2523

This is to certify that I was in responsible charge of the surveying work described in this record and that to the best of my knowledge the information presented herein is true and correct.

Location Diagram:

Section: 31

Township: 20S

Range: 16E

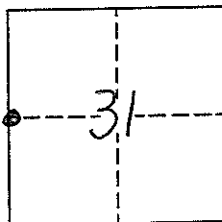

Craig E. Johansen
CRAIG E. JOHANSEN
STATE OF UTAH

11-27-02

Date

EMERY COUNTY LAND SURVEY MONUMENT RECORD

Date of field work: 11-19-02 County Reference No. 2016100200
 Type of Monument: X Section Corner Quarter Corner
 Bench Mark Other

Your Description and Observation of Monument Found (Be Specific):

FOUND STD 1956 BLM BRASS CAP WITH ORIGINAL ROCK ALONGSIDE
 SMALL MOUND OF STONE ON SW SIDE OF MONUMENT

Description of Monument, Reference Monument or Accessories Established by You to Perpetuate the Location of this Point:

SET 4, #4 REBAR N, S, E, W OF MONUMENT

Sketch showing Relative Location of Monument Accessories and Two Reference Points Stating Whether Found or Set. Show Supporting and/or Contradictory Evidence where Applicable. Include North Arrow.

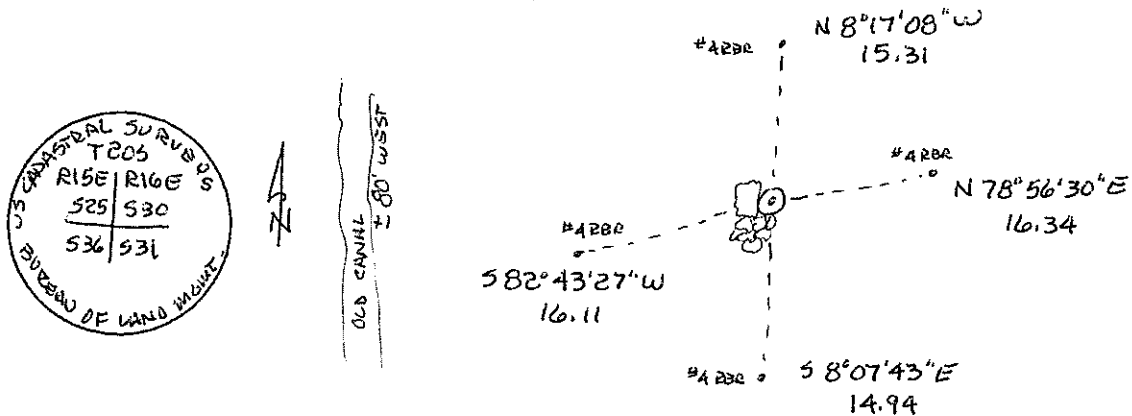

Certification:

Firm name and/or Surveyor: Johansen & Tuttle Eng.
 Address: 90 S. 100 E. Castle Dale, Utah 84513 Phone: (435) 381-2523

This is to certify that I was in responsible charge of the surveying work described in this record and that to the best of my knowledge the information presented herein is true and correct.

Location Diagram:
 Section: 31
 Township: 20S
 Range: 16E

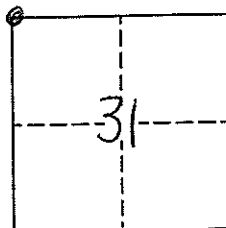

Craig E. Johansen

11-27-02
 Date

EMERY COUNTY LAND SURVEY MONUMENT RECORD

Date of field work: 11-14-02

County Reference No. 2016120100
2016120105

Type of Monument: Section Corner
 Bench Mark

Quarter Corner
 Other 1/16 CORNER

Your Description and Observation of Monument Found (Be Specific):

FOUND STD. ECS ALUMINUM CAP WITH STEEL FENCE POST DRIVEN ALONGSIDE
 THE ORIGINAL ROCK FOR SECTIONS 5 AND 4 T21S IS ± 3 FEET EAST

Description of Monument, Reference Monument or Accessories Established by You to Perpetuate the Location of this Point:

SET 4, #4 REBAR N, S, E, W OF MONUMENT

Sketch showing Relative Location of Monument Accessories and Two Reference Points Stating Whether Found or Set. Show Supporting and/or Contradictory Evidence where Applicable. Include North Arrow.

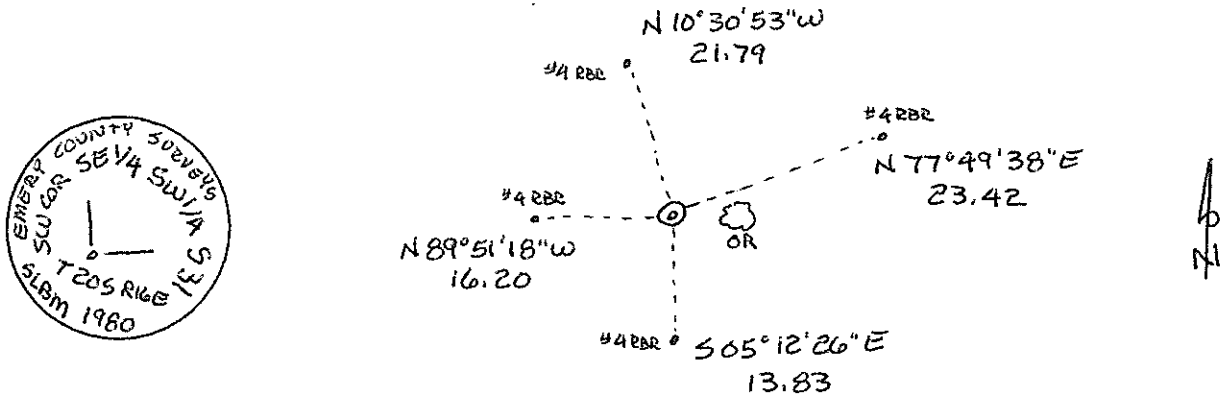

Certification:

Firm name and/or Surveyor: Johansen & Tuttle Eng.

Address: 90 S. 100 E. Castle Dale, Utah 84513 Phone: (435) 381-2523

This is to certify that I was in responsible charge of the surveying work described in this record and that to the best of my knowledge the information presented herein is true and correct.

Location Diagram:
 Section: 31
 Township: 20S
 Range: 16E

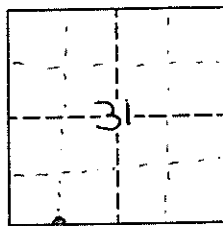

Craig E. Johansen
 LICENSED LAND SURVEYOR
 No. 146602
 CRAIG E. JOHANSEN
 STATE OF UTAH

11-27-02
 Date

EMERY COUNTY LAND SURVEY MONUMENT RECORD

Date of field work: 11-19-02

County Reference No. 2016120120

Type of Monument: Section Corner
 Bench Mark

 Quarter Corner
X Other 1/16 CORNER

Your Description and Observation of Monument Found (Be Specific):

FOUND STD. ELS ALUMINUM CAP 2" ABOVE GROUND WITH SMALL MOUND OF STONE. STEEL FENCE POST DRIVEN ALONGSIDE. CAP SETS IN FENCE LINE ANGLE POINT.

Description of Monument, Reference Monument or Accessories Established by You to Perpetuate the Location of this Point:

SET 4, #4 REBAR NE, E, SW, W OF MONUMENT

Sketch showing Relative Location of Monument Accessories and Two Reference Points Stating Whether Found or Set. Show Supporting and/or Contradictory Evidence where Applicable. Include North Arrow.

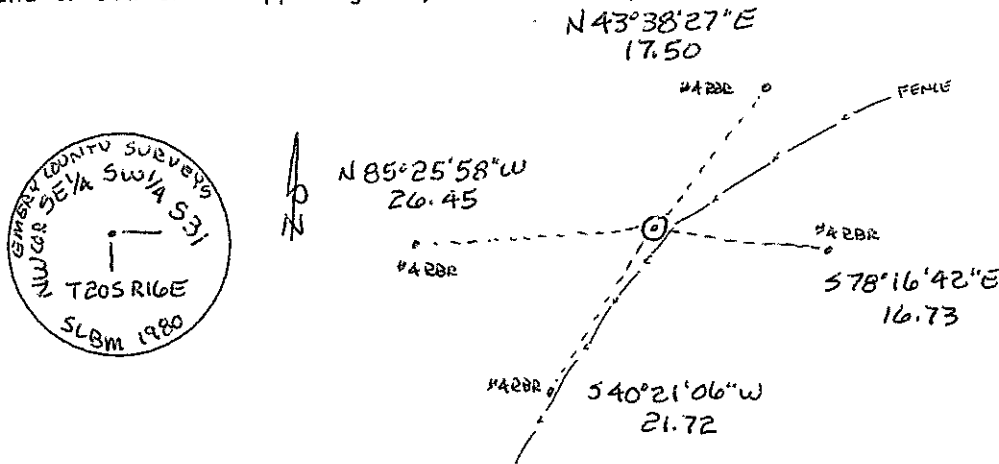

Certification:

Firm name and/or Surveyor: Johansen & Tuttle Eng.

Address: 90 S. 100 E. Castle Dale, Utah 84513 Phone: (435) 381-2523

This is to certify that I was in responsible charge of the surveying work described in this record and that to the best of my knowledge the information presented herein is true and correct.

Location Diagram:
 Section: 31
 Township: 20S
 Range: 16E

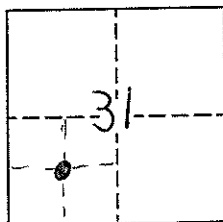

Craig E. Johansen
 46602
 CRAIG E. JOHANSEN
 LAND SURVEYOR
 STATE OF UTAH

11-27-02
 Date

EMERY COUNTY LAND SURVEY MONUMENT RECORD

Date of field work: 11-14-02

County Reference No. 2016140100
2016140105

Type of Monument: Section Corner X Quarter Corner
 Bench Mark Other

Your Description and Observation of Monument Found (Be Specific):

FOUND STD. ELS ALUMINUM CAP ON 1" DIAMETER BASE WITH STEEL FENCE POST AND YELLOW BOUNDARY MARKER WITH ROCKS AROUND MONUMENT

Description of Monument, Reference Monument or Accessories Established by You to Perpetuate the Location of this Point:

SET 4, #4 REBAR N, S, E, W OF MONUMENT

Sketch showing Relative Location of Monument Accessories and Two Reference Points Stating Whether Found or Set. Show Supporting and/or Contradictory Evidence where Applicable. Include North Arrow.

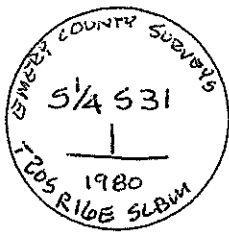
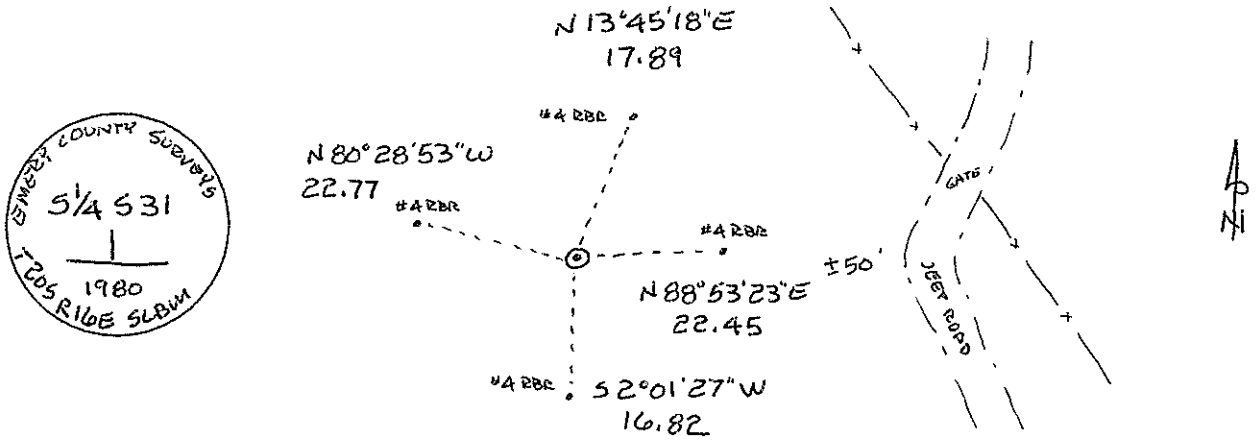

Certification:

Firm name and/or Surveyor: Johansen & Tuttle Eng.
Address: 90 S. 100 E. Castle Dale, Utah 84513 Phone: (435) 381-2523

This is to certify that I was in responsible charge of the surveying work described in this record and that to the best of my knowledge the information presented herein is true and correct.

Craig E. Johansen

11-27-02
 Date

Location Diagram:
 Section: 31
 Township: 20 S
 Range: 16 E

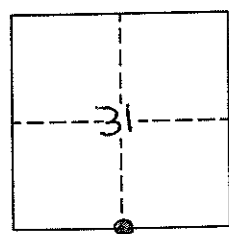

EMERY COUNTY LAND SURVEY MONUMENT RECORD

Date of field work: 11-19-02

County Reference No. 2016140200

Type of Monument: _____

Section Corner

X

Quarter Corner

Bench Mark

Other _____

Your Description and Observation of Monument Found (Be Specific):

FOUND ORIGINAL ROCK MARKED \star ALONGSIDE A MOUND OF STONE.
STONE MOUND IS ON THE SOUTH SIDE OF MONUMENT

Description of Monument, Reference Monument or Accessories Established by You to Perpetuate the Location of this Point:

SET 4, #4 REBAR N, S, E, W OF MONUMENT

Sketch showing Relative Location of Monument Accessories and Two Reference Points Stating Whether Found or Set. Show Supporting and/or Contradictory Evidence where Applicable. Include North Arrow.

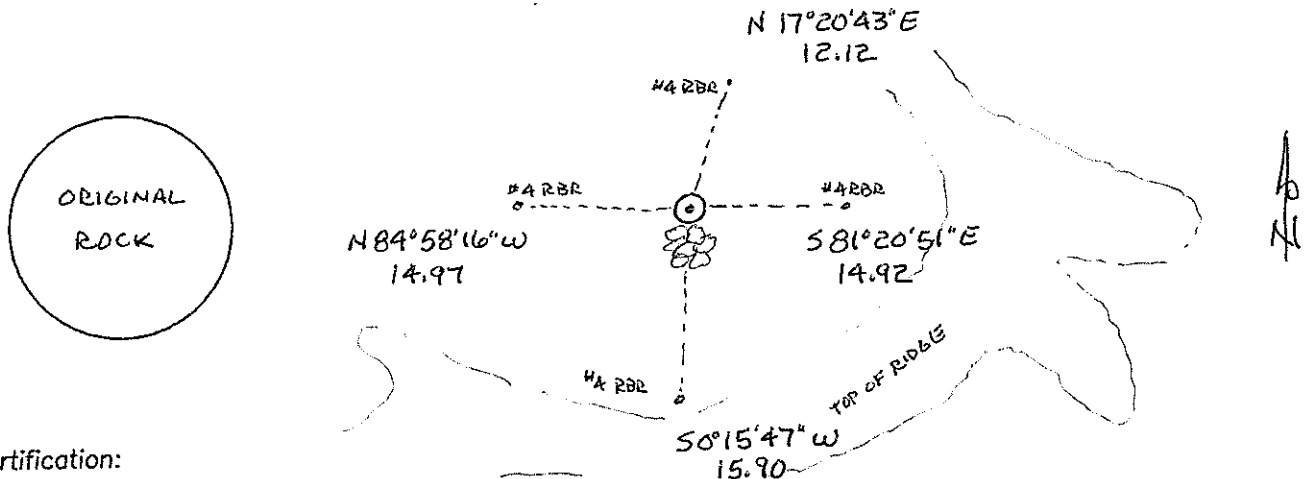

Certification:

Firm name and/or Surveyor: Johansen & Tuttle Eng.

Address: 90 S. 100 E. Castle Dale, Utah 84513

Phone: (435) 381-2523

This is to certify that I was in responsible charge of the surveying work described in this record and that to the best of my knowledge the information presented herein is true and correct.

Location Diagram:

Section: 31

Township: 20S

Range: 16E

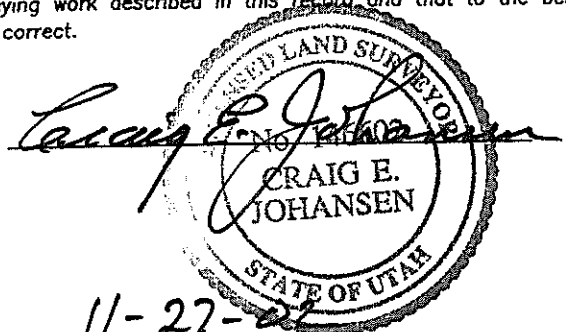
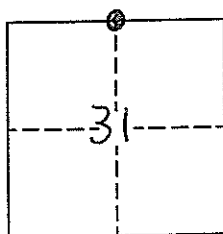

11-27-02

Date

EMERY COUNTY LAND SURVEY MONUMENT RECORD

Date of field work: 11-19-02

County Reference No. 2016200140

Type of Monument: Section Corner ✓ Quarter Corner
 Bench Mark Other

Your Description and Observation of Monument Found (Be Specific):

8" x 3/8" SPIKE IN ROADWAY

Description of Monument, Reference Monument or Accessories Established by You to Perpetuate the Location of this Point: SET 4 #4 REBAR @ NE, SE, NW, SW.

Sketch showing Relative Location of Monument Accessories and Two Reference Points Stating Whether Found or Set. Show Supporting and/or Contradictory Evidence where Applicable. Include North Arrow.

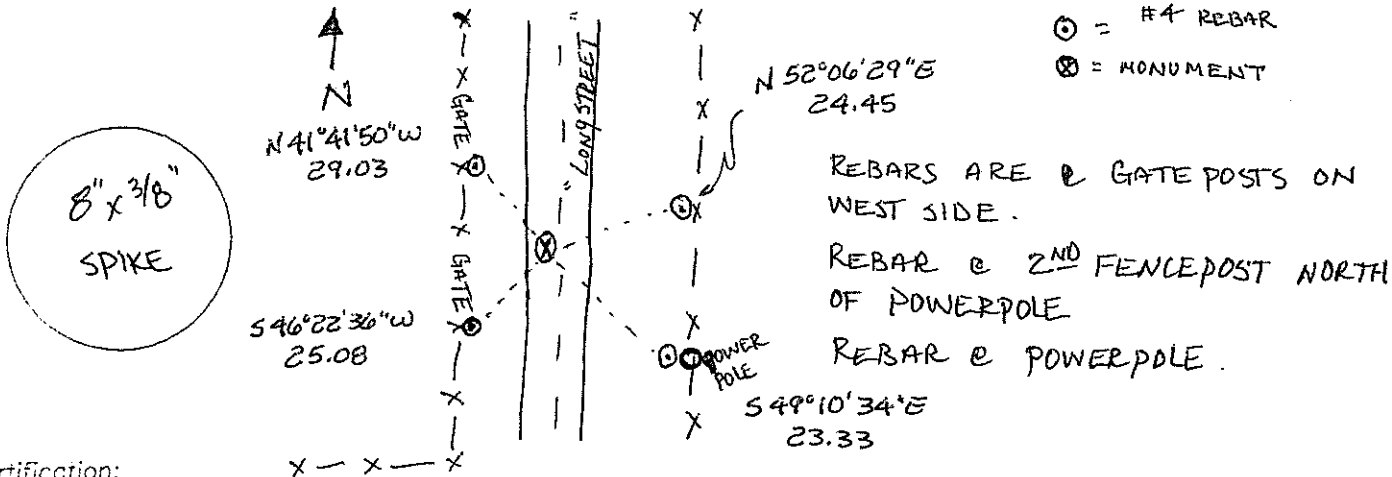

Certification:

Firm name and/or Surveyor: Johansen & Tuttle Eng.
 Address: 90 S. 100 E. Castle Dale, Utah 84513 Phone: (435) 381-2523

This is to certify that I was in responsible charge of the surveying work described in this record and that to the best of my knowledge the information presented herein is true and correct.

Location Diagram:
 Section: 31
 Township: 20S
 Range: 16E

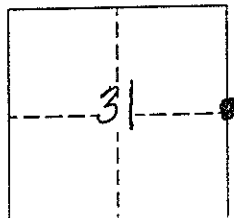

Craig E. Johansen

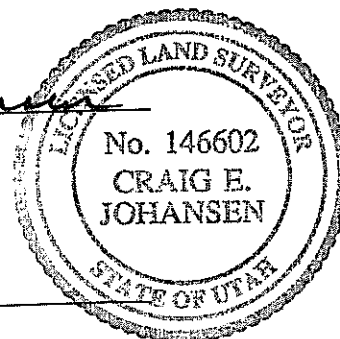

11-27-02
 Date

EMERY COUNTY LAND SURVEY MONUMENT RECORD

Date of field work: 11-22-02

County Reference No. 2016200240

Type of Monument: Section Corner X Quarter Corner
 Bench Mark Other

Your Description and Observation of Monument Found (Be Specific):

RE-ESTABLISHED POSITION FROM PREVIOUS SURVEY BY JOHANSEN & TUTTLE ENG.
 "SEARSON WASH BRIDGE PROJECT, 1986" SET #5 REBAR IN ROADWAY NEAR
 STACK YARD

Description of Monument, Reference Monument or Accessories Established by You to Perpetuate the Location of this Point:

SET 4, #4 REBAR NE, NW, SE, SW OF MONUMENT

Sketch showing Relative Location of Monument Accessories and Two Reference Points Stating Whether Found or Set. Show Supporting and/or Contradictory Evidence where Applicable. Include North Arrow.

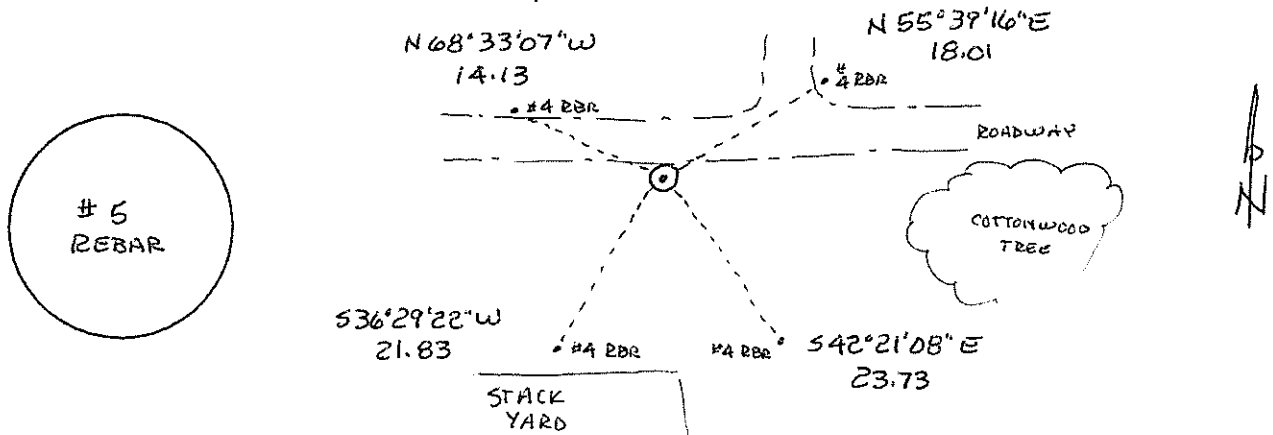

Certification:

Firm name and/or Surveyor: Johansen & Tuttle Eng.
 Address: 90 S. 100 E. Castle Dale, Utah 84513 Phone: (435) 381-2523

This is to certify that I was in responsible charge of the surveying work described in this record and that to the best of my knowledge the information presented herein is true and correct.

Location Diagram:
 Section: 29
 Township: 20 S
 Range: 16 E

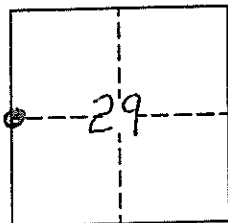

Craig E. Johansen
 No. 146602
 CRAIG E. JOHANSEN
 STATE OF UTAH
11-27-02
 Date

EMERY COUNTY LAND SURVEY MONUMENT RECORD

Date of field work: 11-19-02

County Reference No. 2016200300

Type of Monument: Section Corner Quarter Corner
 Bench Mark Other _____

Your Description and Observation of Monument Found (Be Specific):
ORIGINAL ROCK BURIED IN A MOUND OF STONE. 6" EXPOSED
2 NOTCHES ON S.E. CORNER.
1 NOTCH ON N.W. CORNER
+ CARVED ON TOP OF ROCK

Description of Monument, Reference Monument or Accessories Established by You to Perpetuate the Location of this Point: SET A #4 REBAR. C N, SE, W

Sketch showing Relative Location of Monument Accessories and Two Reference Points Stating Whether Found or Set. Show Supporting and/or Contradictory Evidence where Applicable. Include North Arrow.

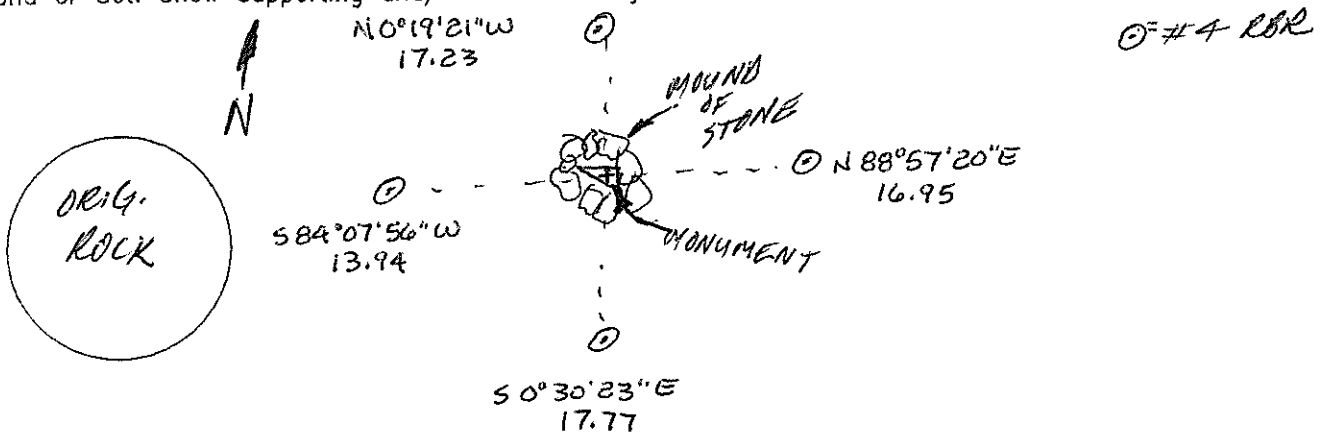

Certification:

Firm name and/or Surveyor: Johansen & Tuttle Eng.
 Address: 90 S. 100 E. Castle Dale, Utah 84513 Phone: (435) 381-2523

This is to certify that I was in responsible charge of the surveying work described in this record and that to the best of my knowledge the information presented herein is true and correct.

Location Diagram:
 Section: 29
 Township: 20S
 Range: 16E

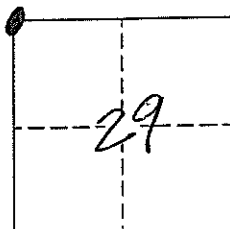

Craig E. Johansen

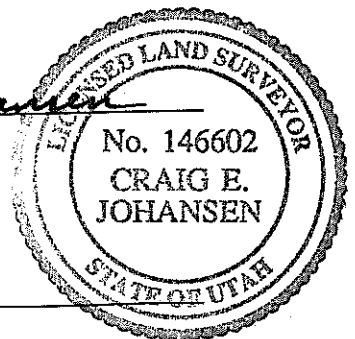

11-27-02
Date

EMERY COUNTY LAND SURVEY MONUMENT RECORD

Date of field work: 11-19-02

County Reference No. 2016200340

Type of Monument: _____ Section Corner
 _____ Bench Mark

Quarter Corner
 _____ Other _____

Your Description and Observation of Monument Found (Be Specific):
ORIGINAL ROCK BURIED INSIDE A STONE MOUND
10" OF ROCK IS EXPOSED WITH ~~X~~ MARKED ON WEST SIDE OF ROCK.

Description of Monument, Reference Monument or Accessories Established by You to Perpetuate the Location of this Point: SET 4 #4 REBAR E, N, S, E; W.

Sketch showing Relative Location of Monument Accessories and Two Reference Points Stating Whether Found or Set. Show Supporting and/or Contradictory Evidence where Applicable. Include North Arrow.

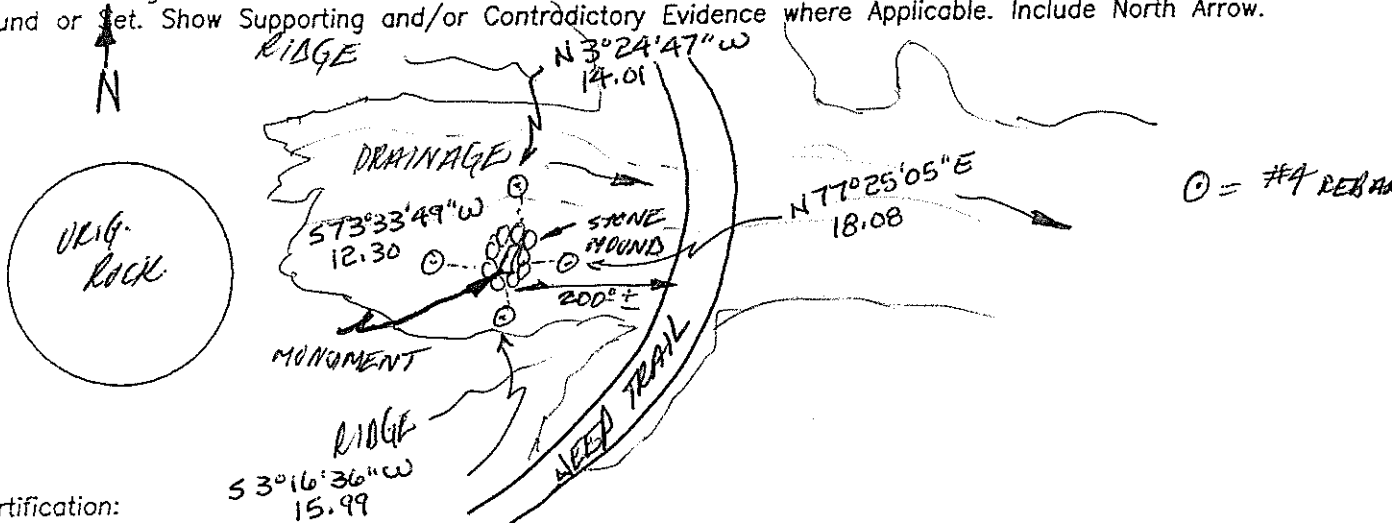

Certification:

Firm name and/or Surveyor: Johansen & Tuttle Eng.

Address: 90 S. 100 E. Castle Dale, Utah 84513 Phone: (435) 381-2523

This is to certify that I was in responsible charge of the surveying work described in this record and that to the best of my knowledge the information presented herein is true and correct.

Location Diagram:

Section: 20
 Township: 20S
 Range: 10E

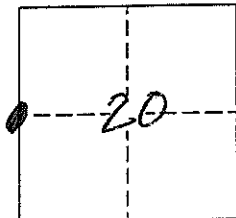

Craig E. Johansen

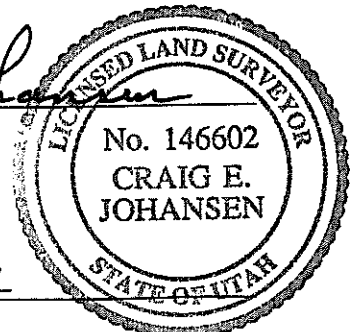

11-27-02

Date

EMERY COUNTY LAND SURVEY MONUMENT RECORD

Date of field work: 11-19-02

County Reference No. 2016200400

Type of Monument: Section Corner Quarter Corner
 Bench Mark Other _____

Your Description and Observation of Monument Found (Be Specific):

*ORIGINAL ROCK BURIED IN A MOUND OF STONE W/ 4" EXPOSED.
 ROCK IS MARKED W/ 19/20 ON WEST SIDE; 18/17 ON EAST SIDE
 X MARKED ON TOP*

Description of Monument, Reference Monument or Accessories Established by You to Perpetuate the Location of this Point: *SET 4 #4 REBAR @ N, S, E, W.*

Sketch showing Relative Location of Monument Accessories and Two Reference Points Stating Whether Found or Set. Show Supporting and/or Contradictory Evidence where Applicable. Include North Arrow.

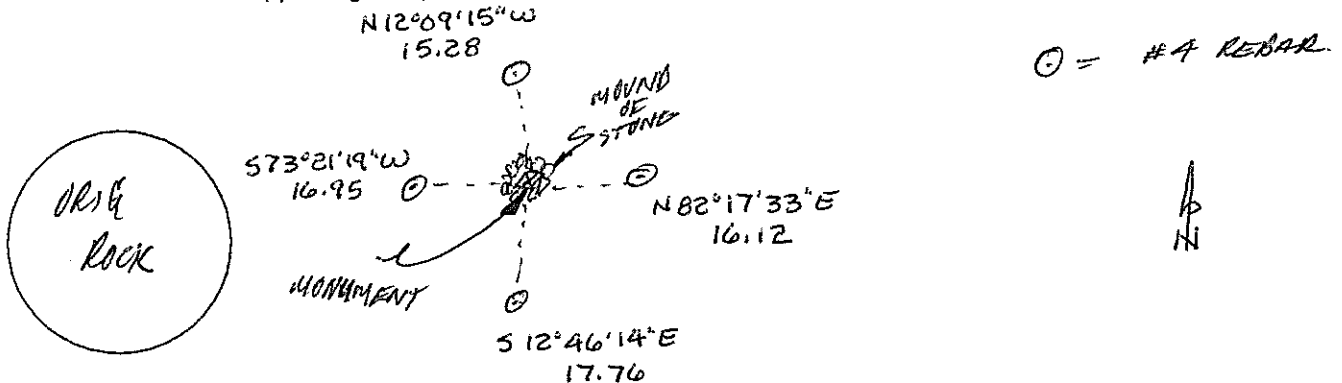

Certification:

Firm name and/or Surveyor: Johansen & Tuttle Eng.

Address: 90 S. 100 E. Castle Dale, Utah 84513 Phone: (435) 381-2523

This is to certify that I was in responsible charge of the surveying work described in this record and that to the best of my knowledge the information presented herein is true and correct.

Location Diagram:
 Section: 20
 Township: 20S
 Range: 16E

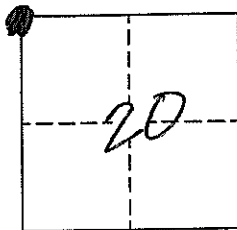

Craig E. Johansen

 Date 11-27-02

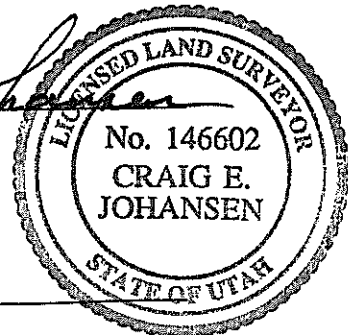

EMERY COUNTY LAND SURVEY MONUMENT RECORD

Date of field work: 11-21-02

County Reference No. 2016240200

Type of Monument: Section Corner ✓ Quarter Corner
 Bench Mark Other

Your Description and Observation of Monument Found (Be Specific):
8" x 3/8" SPIKE DRIVEN IN E ROADWAY

Description of Monument, Reference Monument or Accessories Established by You to Perpetuate the Location of this Point: SET 4 #4 REBAR AS SHOWN

Sketch showing Relative Location of Monument Accessories and Two Reference Points Stating Whether Found or Set. Show Supporting and/or Contradictory Evidence where Applicable. Include North Arrow.

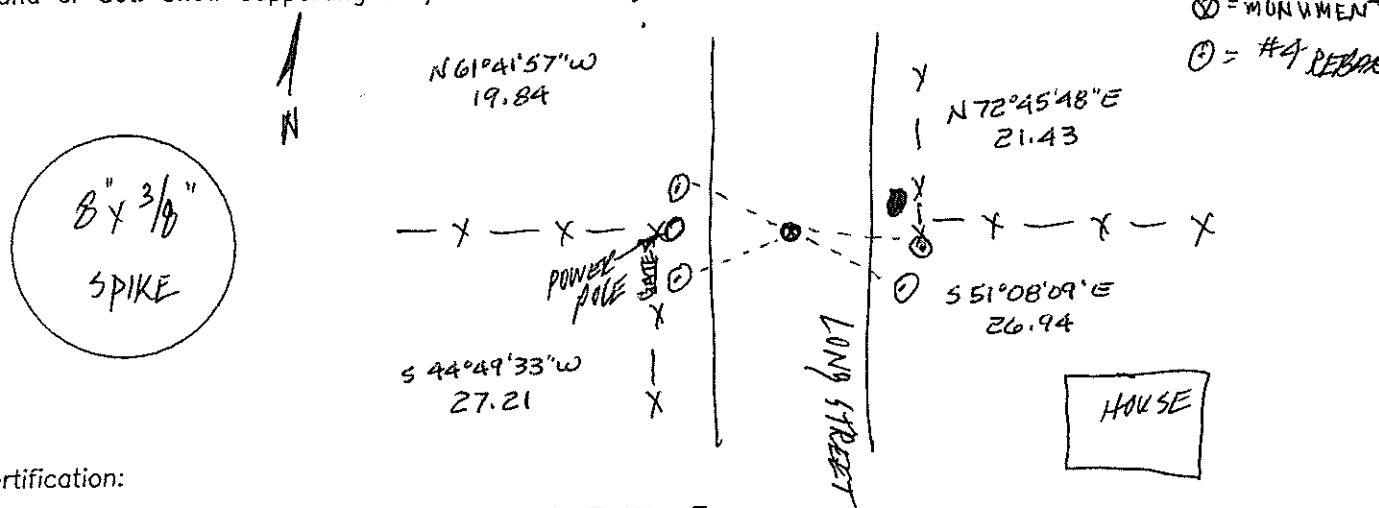

Certification:

Firm name and/or Surveyor: Johansen & Tuttle Eng.
 Address: 90 S. 100 E. Castle Dale, Utah 84513 Phone: (435) 381-2523

This is to certify that I was in responsible charge of the surveying work described in this record and that to the best of my knowledge the information presented herein is true and correct.

Location Diagram:
 Section: 32
 Township: 24S 20
 Range: 16E

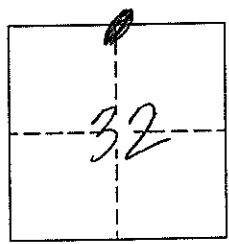

Craig E. Johansen

11-27-02
Date

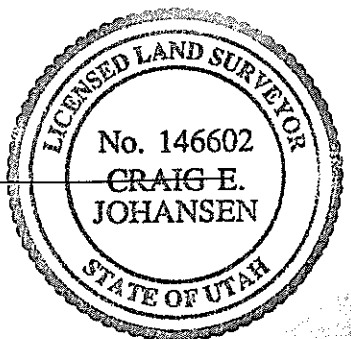

EMERY COUNTY LAND SURVEY MONUMENT RECORD

Date of field work: 11-18-02

County Reference No. 2016300100
2016300105

Type of Monument: X Section Corner Quarter Corner
 Bench Mark Other

Your Description and Observation of Monument Found (Be Specific):

FOUND STD. 1998 BLM ALUMINUM CAP BURIED 12" BELOW GROUND WITH
 STEEL FENCE POST DRIVEN ALONGSIDE

Description of Monument, Reference Monument or Accessories Established by You to Perpetuate the Location of this Point:

SET 3, #4 REBAR NW, W, SW OF MONUMENT

Sketch showing Relative Location of Monument Accessories and Two Reference Points Stating Whether Found or Set. Show Supporting and/or Contradictory Evidence where Applicable. Include North Arrow.

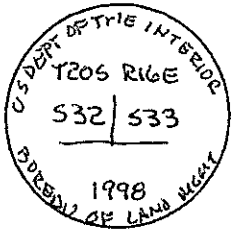
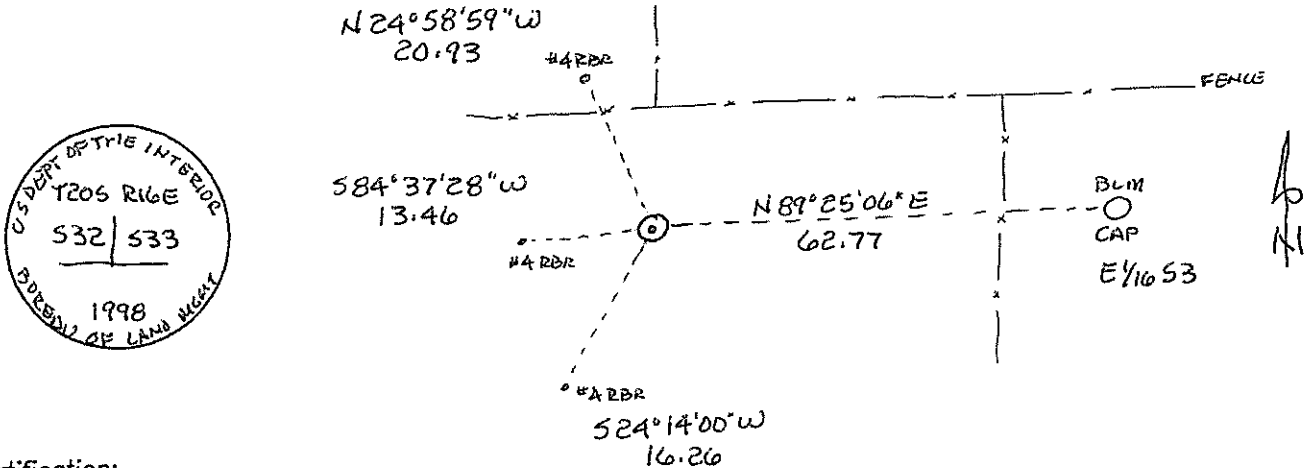

Certification:

Firm name and/or Surveyor: Johansen & Tuttle Eng.
 Address: 90 S. 100 E. Castle Dale, Utah 84513 Phone: (435) 381-2523

This is to certify that I was in responsible charge of the surveying work described in this record and that to the best of my knowledge the information presented herein is true and correct.

Location Diagram:
 Section: 32
 Township: 20 S
 Range: 16 E

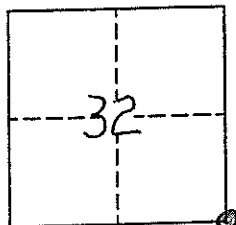

Craig E. Johansen

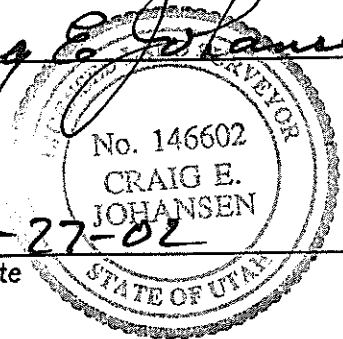

11-27-02
Date

EMERY COUNTY LAND SURVEY MONUMENT RECORD

Date of field work: 11-18-02 County Reference No. 2016300200
 Type of Monument: Section Corner Quarter Corner
 Bench Mark Other _____

Your Description and Observation of Monument Found (Be Specific):
1998 BLM ALUM. CAP W/ MOUND OF STONE SURROUNDING THE RAILROAD TIE FENCE CORNER 1st NORTH.

Description of Monument, Reference Monument or Accessories Established by You to Perpetuate the Location of this Point: SET A #4 REBAR AS SHOWN.

Sketch showing Relative Location of Monument Accessories and Two Reference Points Stating Whether Found or Set. Show Supporting and/or Contradictory Evidence where Applicable. Include North Arrow.

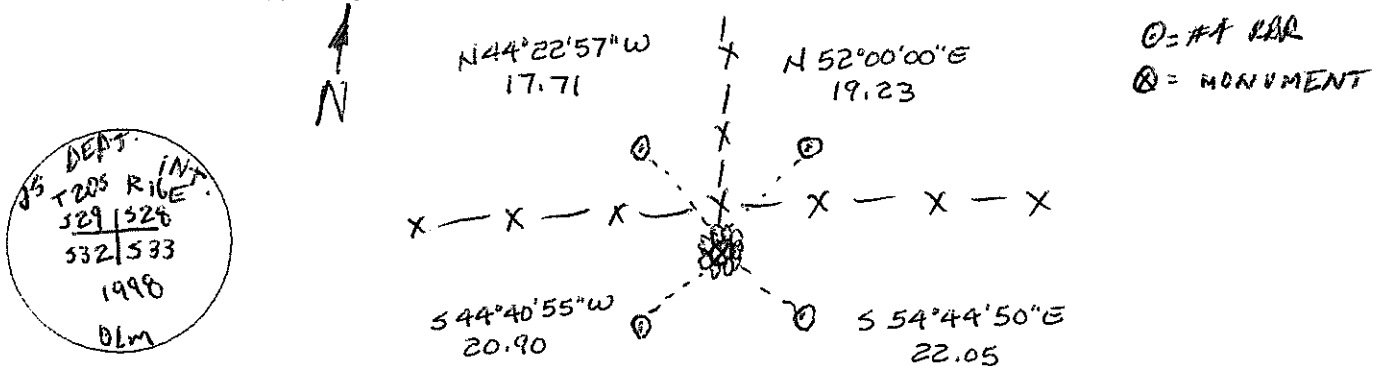

Certification:

Firm name and/or Surveyor: Johansen & Tuttle Eng.
 Address: 90 S. 100 E. Castle Dale, Utah 84513 Phone: (435) 381-2523

This is to certify that I was in responsible charge of the surveying work described in this record and that to the best of my knowledge the information presented herein is true and correct.

Location Diagram:
 Section: 32
 Township: 20S-
 Range: 16E.

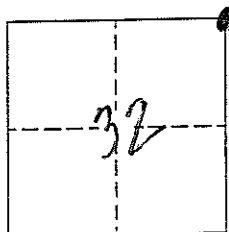

Craig E. Johansen
 LICENSED LAND SURVEYOR
 No. 146602
 CRAIG E. JOHANSEN
 STATE OF UTAH
11-27-02
 Date

EMERY COUNTY LAND SURVEY MONUMENT RECORD

Date of field work: 11-19-02

County Reference No. 2016300240

Type of Monument: Section Corner Quarter Corner
 Bench Mark Other _____

Your Description and Observation of Monument Found (Be Specific):

1998 BLM BLM. CAP IN FENCE LINE RUNNING NORTH ; SOUTH
 W) MOUND OF STONE

ORIGINAL ROCK MONUMENT IS BURIED ON EAST SIDE.

Description of Monument, Reference Monument or Accessories Established by You to Perpetuate the Location of this Point: SET 4 #4 REBAR & N, S, E, W.

Sketch showing Relative Location of Monument Accessories and Two Reference Points Stating Whether Found or Set. Show Supporting and/or Contradictory Evidence where Applicable. Include North Arrow.

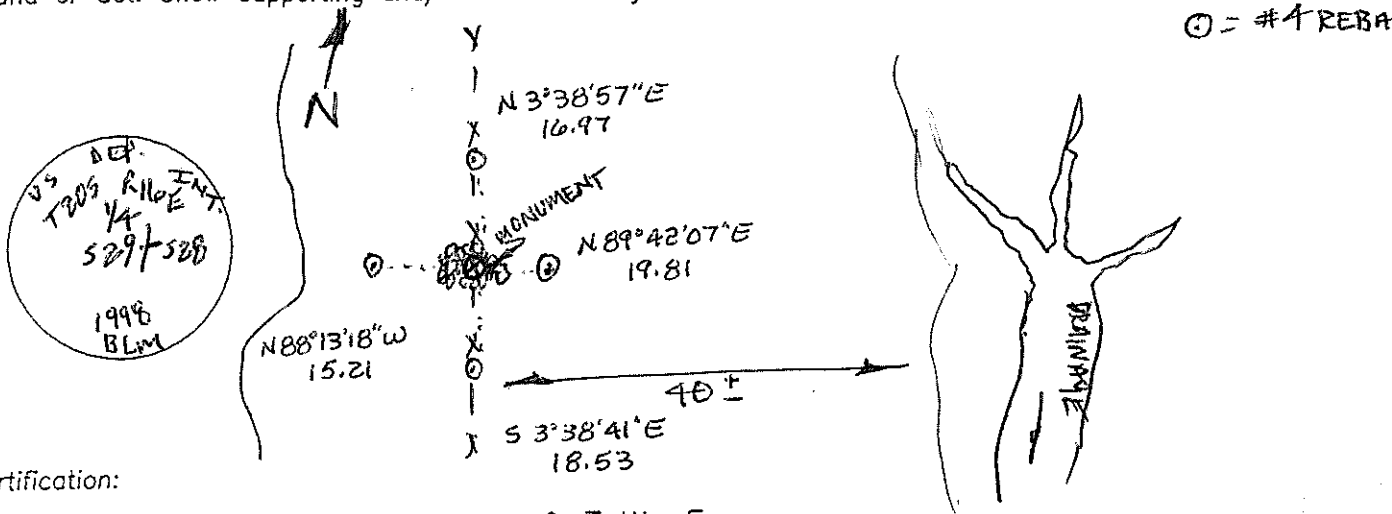

Certification:

Firm name and/or Surveyor: Johansen & Tuttle Eng.
 Address: 90 S. 100 E. Castle Dale, Utah 84513 Phone: (435) 381-2523

This is to certify that I was in responsible charge of the surveying work described in this record and that to the best of my knowledge the information presented herein is true and correct.

Location Diagram:
 Section: 29
 Township: 20S.
 Range: 110E.

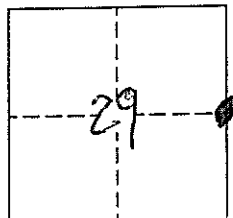

Craig E. Johansen

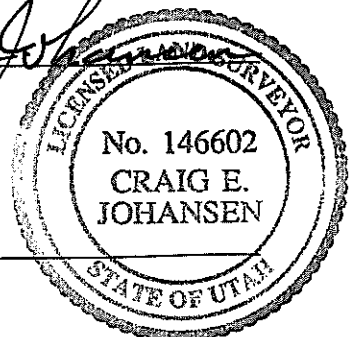

11-27-02
 Date