

Emery County 2000 Point ID System

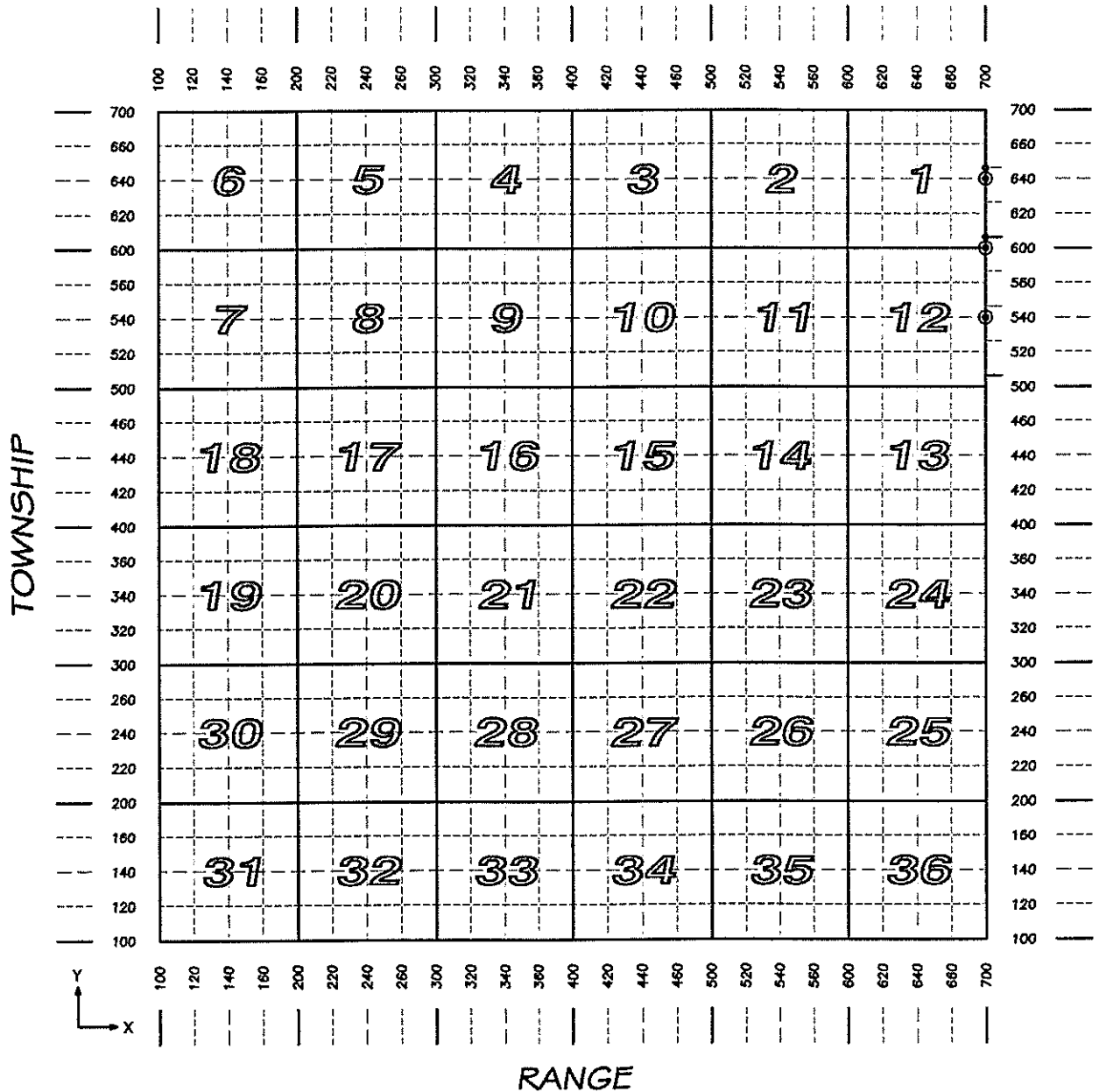

T R X Y
 2006440400 = S 1/4, Sec. 15, T 20 S, R 6 E.

2006

T. 20 S. R. 6 E. SLM

- ⊙ MONUMENT RECORD FILED
- SEE ADJOINING SHEET

EMERY COUNTY SECTION CORNERS							2006
NAD 83 (1994) State Plane Coordinate Data, Central Zone							2000 id system
TOWNSHIP 20 SOUTH, RANGE 6 EAST							
			INTERNATIONAL FEET			POSITION	
SECTION CODE	NORTHING	EASTING	ELEV.		LATITUDE		LONGITUDE
2006700540	6,838,581.91	1,728,873.18	6,227.93	N 39° 05'	35.2572	W	111° 11' 18.0853
2006700600	6,841,216.94	1,728,866.47	6,161.68	N 39° 06'	01.3021	W	111° 11' 18.0540
2006700640	6,843,851.92	1,728,874.87	6,297.15	N 39° 06'	27.3459	W	111° 11' 17.8309

EMERY COUNTY LAND SURVEY MONUMENT RECORD

Date of field work: 2-21-01

County Reference No. ²⁰⁰⁶
~~0630700600~~

Type of Monument: ✓

Section Corner _____
Bench Mark _____

Quarter Corner _____
Other _____

Your Description and Observation of Monument Found (Be Specific):

No Evidence Found . Point Lands ON The slope OF MillSITE DAM

Description of Monument, Reference Monument or Accessories Established by You to Perpetuate the Location of this Point:

SET A STD ELS CAP BY PROPORTION MEASURE

SET 4 #4 REBARS ALONG TOE OF DAM

Sketch showing Relative Location of Monument Accessories and Two Reference Points Stating Whether Found or Set. Show Supporting and/or Contradictory Evidence where Applicable. Include North Arrow.

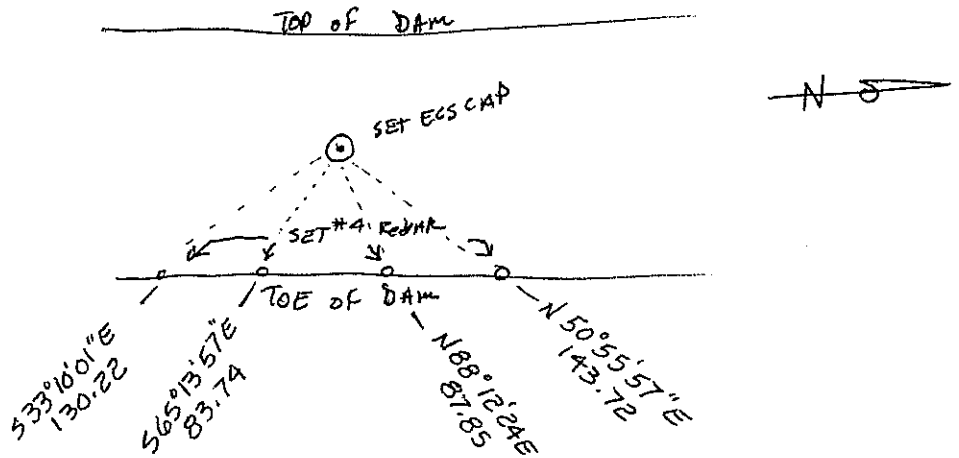
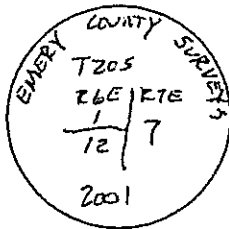

Certification:

Firm name and/or Surveyor: JOHANSEN & TUTTLE ENG.

Address: 90 S. 100 E. CASTLE DALE, UTAH Phone: 435-381-2523

This is to certify that I was in responsible charge of the surveying work described in this record and that to the best of my knowledge the information presented herein is true and correct.

Location Diagram:

Section: 1
Township: T05
Range: R6E

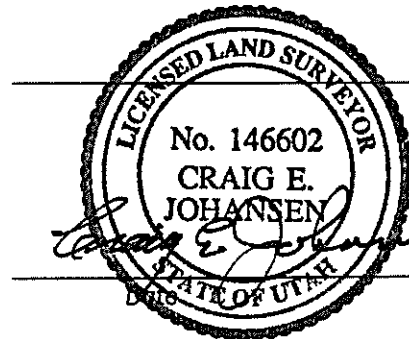
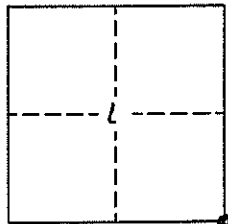

Craig E. Johansen 11-30-01
Date

EMERY COUNTY LAND SURVEY MONUMENT RECORD

Date of field work: 2-15-01

County Reference No. 2006
~~6030~~ 702 640

Type of Monument: _____
Bench Mark _____

Section Corner _____
Other _____

Quarter Corner _____
Other _____

Your Description and Observation of Monument Found (Be Specific):

Found STD GLO CAP IN A MOUND OF STONE ON A SOUTH FACING slope

Description of Monument, Reference Monument or Accessories Established by You to Perpetuate the Location of this Point:

SET #4 REBAR NORTH, NORTHWEST, WEST, AND SOUTHWEST OF THE MONUMENT

Sketch showing Relative Location of Monument Accessories and Two Reference Points Stating Whether Found or Set. Show Supporting and/or Contradictory Evidence where Applicable. Include North Arrow.

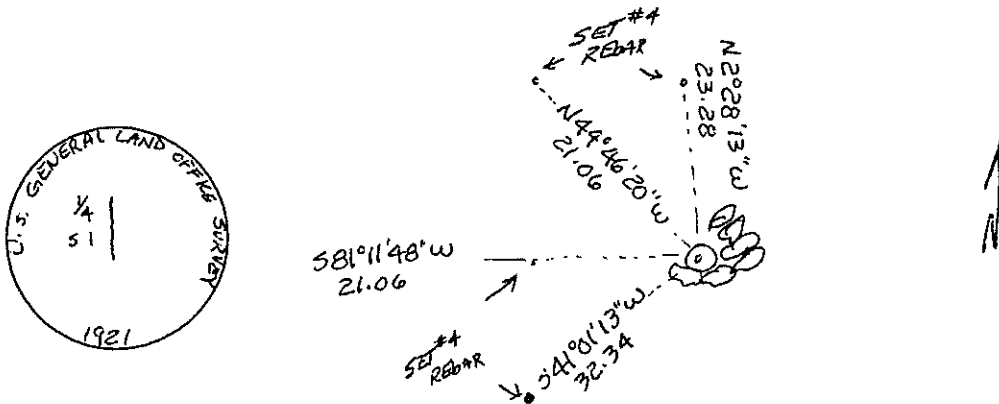

Certification:

Firm name and/or Surveyor: JOHANSEN & TUTTLE ENG

Address: 905 100 E CASTLE DALE UTAH Phone: 435-381-2523

This is to certify that I was in responsible charge of the surveying work described in this record and that to the best of my knowledge the information presented herein is true and correct.

Location Diagram:

Section: 1
Township: 205
Range: 6E

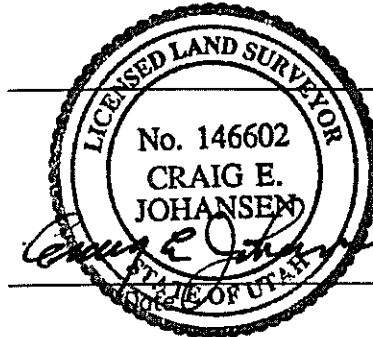
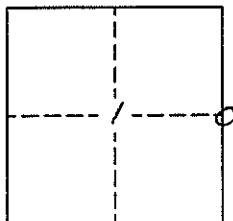

EMERY COUNTY LAND SURVEY MONUMENT RECORD

Date of field work: 2-15-01

County Reference No. ²⁰⁰⁶ 0620700540

Type of Monument: _____

Section Corner
 Bench Mark _____

Quarter Corner _____
 Other _____

Your Description and Observation of Monument Found (Be Specific):

Found STD GLO CAP Leaning South

Description of Monument, Reference Monument or Accessories Established by You to Perpetuate the Location of this Point:

SET #1 REBAR North, Northwest, West, and southwest of the monument

Sketch showing Relative Location of Monument Accessories and Two Reference Points Stating Whether Found or Set. Show Supporting and/or Contradictory Evidence where Applicable. Include North Arrow.

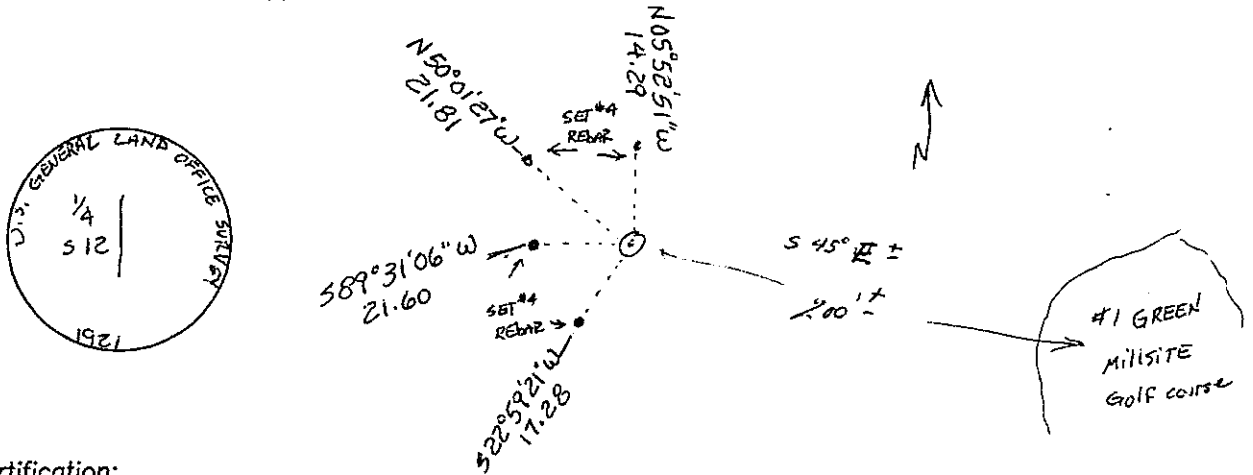

Certification:

Firm name and/or Surveyor: JOHANSEN & TUTTLE ENG.

Address: 90 S. 100 E. CASTLE DALE UTAH

Phone: 435-381-2523

This is to certify that I was in responsible charge of the surveying work described in this record and that to the best of my knowledge the information presented herein is true and correct.

Location Diagram:

Section: 12
 Township: 20 S.
 Range: 6 E.

