

Emery County 2000 Point ID System

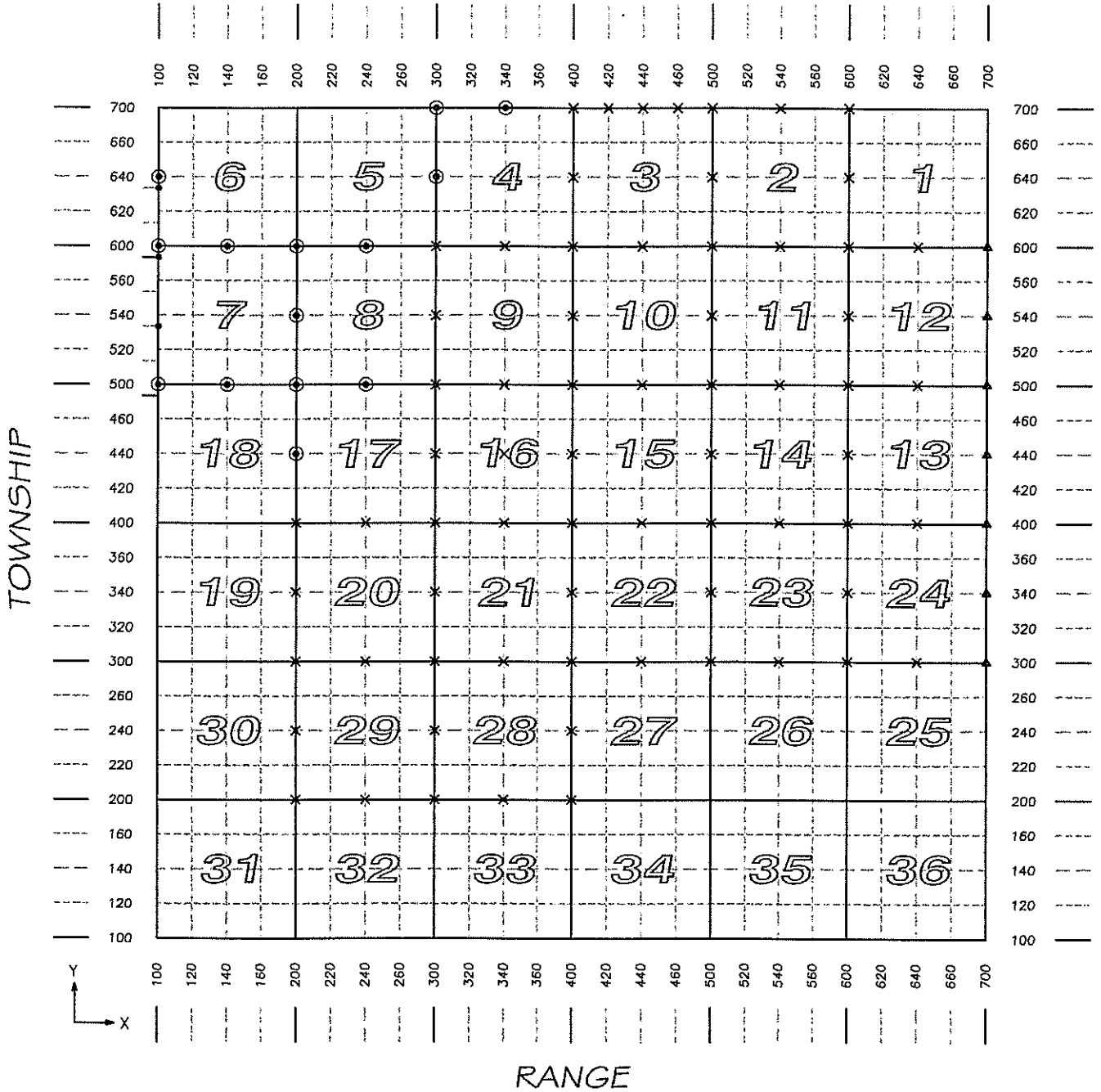

T R X Y
 2007440400 = S 1/4, Sec. 15, T 20 S, R 7 E.

2007

T. 20 S. R. 7 E. SLM

- ⊙ MONUMENT RECORD FILED
- SEE ADJOINING SHEET
- × SEE SHEET 0720
- ▲ SEE SHEET 0820

EMERY COUNTY SECTION CORNERS							2007
NAD 83 (1994) State Plane Coordinate Data, Central Zone							2000 id system
TOWNSHIP 20 SOUTH, RANGE 7 EAST							
SECTION CODE	INTERNATIONAL FEET			ELEV.	POSITION		LONGITUDE
	NORTHING	EASTING			LATITUDE		
2007100500	6,836,701.67	1,728,884.23		6,303.59	N 39° 05' 16.6726	W 111° 11' 18.0283	
2007100540	6,839,348.70	1,728,871.22		0.00	N 39° 05' 42.8363	W 111° 11' 18.0763	
2007100600	6,841,988.99	1,728,864.45		0.00	N 39° 06' 08.9331	W 111° 11' 18.0455	
WC - 2007100600	6,841,898.95	1,728,864.66		6,222.15	N 39° 06' 08.0431	W 111° 11' 18.0468	
2007100640	6,844,624.70	1,728,867.37		6,371.69	N 39° 06' 34.9843	W 111° 11' 17.8919	
2007140500	6,836,717.35	1,731,523.99		6,238.05	N 39° 05' 16.7353	W 111° 10' 44.5484	
2007140600	6,842,004.63	1,731,516.35		6,197.18	N 39° 06' 08.9950	W 111° 10' 44.4046	
2007200440	6,834,046.29	1,734,271.93		0.00	N 39° 04' 50.2357	W 111° 10' 09.8224	
WC - 2007200440	6,834,101.21	1,734,268.83		6,247.30	N 39° 04' 50.7786	W 111° 10' 09.8591	
2007200500	6,836,736.05	1,734,169.23		6,131.88	N 39° 05' 16.8250	W 111° 10' 10.9988	
2007200540	6,839,409.38	1,734,159.53		6,033.12	N 39° 05' 43.2484	W 111° 10' 10.9967	
2007200600	6,842,032.15	1,734,149.68		6,092.09	N 39° 06' 09.1722	W 111° 10' 10.9987	
2007240500	6,836,758.49	1,736,881.19		6,004.94	N 39° 05' 16.9463	W 111° 09' 36.6029	
2007240600	6,842,090.66	1,736,840.92		6,118.43	N 39° 06' 09.6509	W 111° 09' 36.8567	
2007300640	6,844,840.78	1,739,471.36		6,181.37	N 39° 06' 36.7329	W 111° 09' 03.3526	
2007300700	6,847,571.84	1,739,420.10		6,198.12	N 39° 07' 03.7286	W 111° 09' 03.8678	
2007340700	6,847,573.68	1,742,119.16		6,135.39	N 39° 07' 03.6413	W 111° 08' 29.6219	

EMERY COUNTY SECTION CORNERS						
NAD 83 CONVERSION DATA						
2007						
TOWNSHIP	RANGE	SECTION	ROTATION ANGLE	COMBINED FACTOR GROUND TO GRID	INVERSE GRID TO GROUND	
T. 20 S.	R. 7 E.	1				
		2	0° 15' 14"	0.99969298	1.00030711	
		3	0° 14' 31"	0.99968957	1.00031053	
		4	0° 13' 47"	0.99968741	1.00031269	2001
		5				
		6				
		7	0° 12' 20"	0.99968858	1.00031152	2001
		8	0° 13' 04"	0.99969400	1.00030609	2001
		9	0° 13' 47"	0.99969427	1.00030582	
		10	0° 14' 31"	0.99969611	1.00030398	
		11	0° 15' 15"	0.99970027	1.00029982	
		12	0° 15' 58"	0.99970201	1.00029808	
		13	0° 15' 58"	0.99970865	1.00029143	
		14	0° 15' 15"	0.99970606	1.00029403	
		15	0° 15' 31"	0.99970349	1.00029660	
		16	0° 13' 48"	0.99970066	1.00029943	
		17	0° 13' 04"	0.99969638	1.00030371	2001
		18				
		19				
		20	0° 13' 05"	0.99969772	1.00030237	
		21	0° 13' 48"	0.99970247	1.00029762	
		22	0° 14' 32"	0.99970580	1.00029429	
		23	0° 15' 15"	0.99970890	1.00029118	
		24	0° 15' 59"	0.99971114	1.00028894	
		25				
		26				
		27				
		28	0° 13' 49"	0.99970295	1.00029714	
		29	0° 13' 06"	0.99969792	1.00030217	
		30				
		31				
		32				
		33				
		34				
		35				
		36				

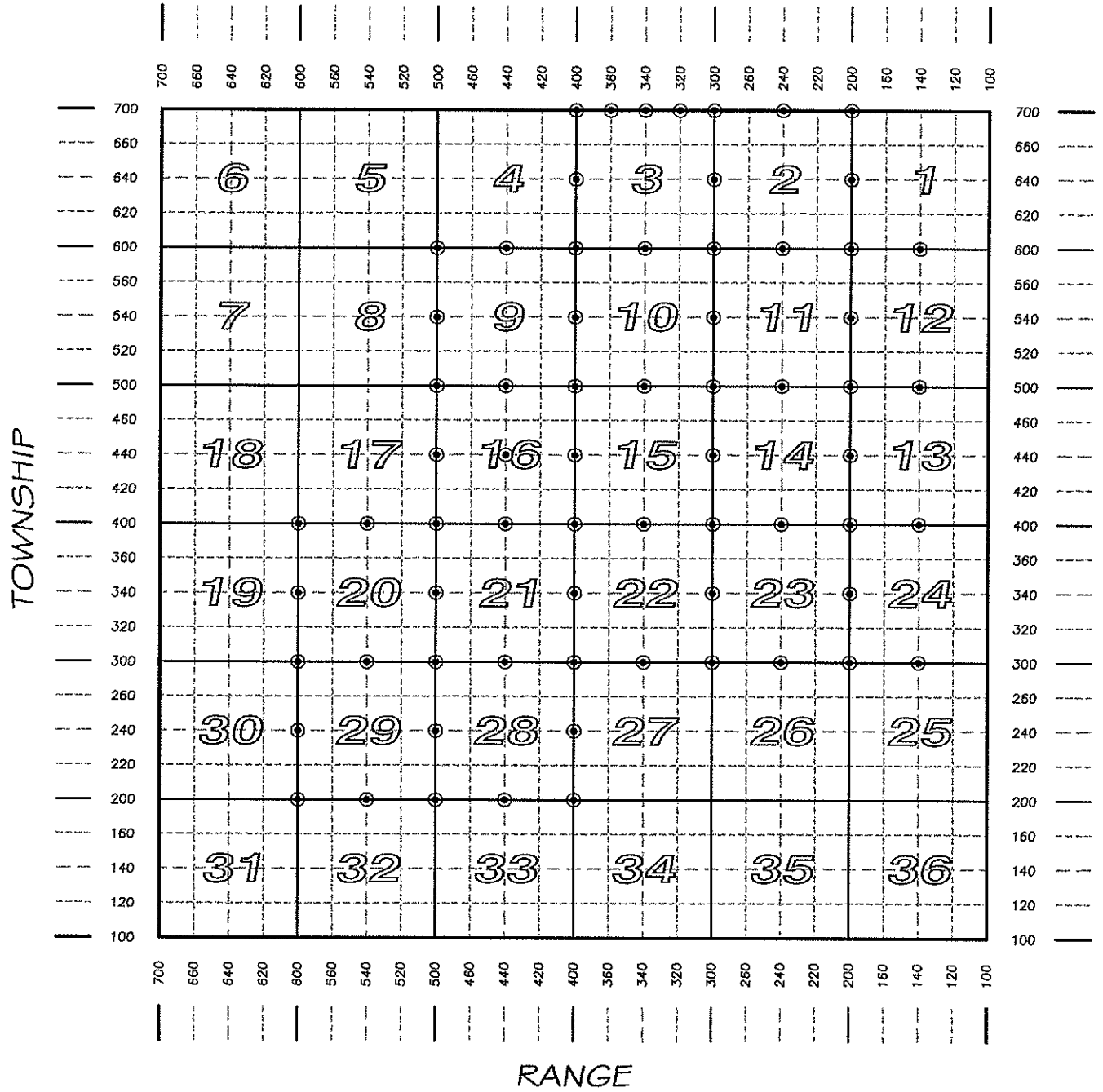

R T W N
 0720440400 = S 1/4, S16, T20S, R7E.

0720

T. 20 S. R. 7 E. SLM

- COORDINATE DATA FILED
- ◎ MONUMENT RECORD FILED

EMERY COUNTY SECTION CORNERS											0720		
NAD 83 (1994) State Plane Coordinate Data, Central Zone													
TOWNSHIP 20 SOUTH, RANGE 7 EAST													
SECTION CODE	METERS					POSITION					FEET		
	NORTHING	EASTING	ELEV	LATITUDE	LONGITUDE	NORTHING	EASTING	ELEV			NORTHING	EASTING	ELEV
720140300	2,080,652.883	535,991.604	1,768.473	39 03' 32.5636"	N 111 05' 03.0036"	W	6,826,288.99	1,758,502.64	5,802.08				
720140400	2,082,284.044	535,965.357	1,751.876	39 04' 25.4621"	N 111 05' 03.7801"	W	6,831,640.56	1,758,416.53	5,747.62				
720140500	2,083,905.947	535,950.875	1,766.366	39 05' 18.0587"	N 111 05' 04.0691"	W	6,836,961.77	1,758,369.01	5,795.16				
WC-720140600	2,085,531.006	535,936.183	1,779.275	39 06' 10.7577"	N 111 05' 04.3663"	W	6,842,293.33	1,758,320.81	5,837.52				
720140600	2,085,530.818	535,923.110	0.000	39 06' 10.7536"	N 111 05' 04.9104"	W	6,842,292.71	1,758,277.92	0.00				
720200300	2,080,642.180	535,170.733	1,774.987	39 03' 32.3388"	N 111 05' 37.1476"	W	6,826,253.87	1,755,809.49	5,823.45				
720200340	2,081,484.624	535,164.021	1,767.581	39 03' 59.6582"	N 111 05' 37.2676"	W	6,829,017.80	1,755,787.47	5,799.15				
720200400	2,082,274.526	535,145.920	1,764.665	39 04' 25.2757"	N 111 05' 37.8714"	W	6,831,609.34	1,755,728.08	5,789.58				
720200440	2,083,084.620	535,139.214	1,763.816	39 04' 51.5459"	N 111 05' 37.9975"	W	6,834,267.13	1,755,706.08	5,786.80				
720200500	2,083,894.740	535,132.526	1,779.714	39 05' 17.8172"	N 111 05' 38.1226"	W	6,836,925.00	1,755,684.14	5,838.96				
720200540	2,084,743.361	535,117.807	1,804.408	39 05' 45.3381"	N 111 05' 38.5747"	W	6,839,709.19	1,755,635.85	5,919.97				
720200600	2,085,518.751	535,104.315	1,798.464	39 06' 10.4842"	N 111 05' 38.9898"	W	6,842,253.12	1,755,591.58	5,900.47				
720200640	2,086,334.061	535,098.715	1,796.359	39 06' 36.9236"	N 111 05' 39.0689"	W	6,844,928.02	1,755,573.21	5,893.57				
720200700	2,087,142.763	535,094.301	1,853.815	39 07' 03.1486"	N 111 05' 39.0999"	W	6,847,581.24	1,755,558.73	6,082.07				
720240300	2,080,637.116	534,372.722	1,788.543	39 03' 32.2908"	N 111 06' 10.3397"	W	6,826,237.26	1,753,191.35	5,867.92				
720240400	2,082,265.518	534,332.745	1,773.113	39 04' 25.1018"	N 111 06' 11.7020"	W	6,831,579.78	1,753,060.19	5,817.30				
720240500	2,083,896.819	534,312.779	1,778.643	39 05' 18.0039"	N 111 06' 12.2317"	W	6,836,931.82	1,752,994.68	5,835.44				
720240600	2,085,529.940	534,299.988	1,799.851	39 06' 10.9640"	N 111 06' 12.4627"	W	6,842,289.83	1,752,952.72	5,905.02				
720240700	2,087,142.381	534,281.831	1,815.519	39 07' 03.2543"	N 111 06' 12.9209"	W	6,847,579.99	1,752,893.15	5,956.43				
720300300	2,080,633.454	533,557.977	1,793.820	39 03' 32.2880"	N 111 06' 44.2275"	W	6,826,225.24	1,750,518.30	5,885.24				
WC-720300340	2,081,438.851	533,538.990	1,791.914	39 03' 58.4078"	N 111 06' 44.8721"	W	6,828,867.62	1,750,456.00	5,878.98				
720300340	2,081,444.880	533,538.846	0.000	39 03' 58.6033"	N 111 06' 44.8770"	W	6,828,887.40	1,750,455.53	0.00				
720300400	2,082,256.562	533,519.609	1,783.522	39 04' 24.9269"	N 111 06' 45.5310"	W	6,831,550.40	1,750,392.42	5,851.45				
720300440	2,083,067.178	533,507.645	1,777.326	39 04' 51.2150"	N 111 06' 45.8827"	W	6,834,209.90	1,750,353.17	5,831.12				
720300500	2,083,882.767	533,493.823	1,790.688	39 05' 17.6646"	N 111 06' 46.3109"	W	6,836,885.72	1,750,307.82	5,874.96				
720300540	2,084,711.751	533,496.784	1,817.376	39 05' 44.5462"	N 111 06' 46.0383"	W	6,839,605.48	1,750,317.53	5,962.52				
720300600	2,085,536.962	533,486.063	1,832.140	39 06' 11.3073"	N 111 06' 46.3359"	W	6,842,312.87	1,750,282.36	6,010.96				
720300640	2,086,339.436	533,477.006	1,814.674	39 06' 37.3310"	N 111 06' 46.5683"	W	6,844,945.66	1,750,252.64	5,953.65				
720300700	2,087,141.903	533,467.852	1,833.783	39 07' 03.3544"	N 111 06' 46.8048"	W	6,847,578.42	1,750,222.61	6,016.35				
720320700	2,087,141.738	533,060.933	1,828.522	39 07' 03.4058"	N 111 07' 03.7438"	W	6,847,577.88	1,748,887.58	5,999.09				
720340300	2,080,611.562	532,734.539	0.000	39 03' 31.6924"	N 111 07' 18.4801"	W	6,826,153.42	1,747,816.73	0.00				
720340400	2,082,248.582	532,700.845	1,792.064	39 04' 24.7817"	N 111 07' 19.5938"	W	6,831,524.22	1,747,706.18	5,879.48				

720340500	2,083,877.685	532,666.888	1,792.315	39 05' 17.6144"	N	111 07' 20.7204"	W	6,836,869.05	1,747,594.78	5,880.30
720340600	2,085,521.049	532,665.638	1,855.404	39 06' 10.9051"	N	111 07' 20.4837"	W	6,842,260.66	1,747,590.68	6,087.28
720340700	2,087,141.612	532,653.946	1,833.901	39 07' 03.4578"	N	111 07' 20.6856"	W	6,847,577.47	1,747,552.32	6,016.74
720360700	2,087,141.415	532,237.961	1,843.477	39 07' 03.5080"	N	111 07' 38.0020"	W	6,847,576.82	1,746,187.54	6,048.15
720400200	2,078,951.139	531,945.582	1,846.566	39 02' 37.9557"	N	111 07' 51.5795"	W	6,820,705.84	1,745,228.29	6,058.29
720400240	2,079,784.995	531,926.627	1,815.642	39 03' 04.9984"	N	111 07' 52.2246"	W	6,823,441.58	1,745,166.10	5,956.83
720400300	2,080,589.475	531,911.291	1,810.113	39 03' 31.0877"	N	111 07' 52.7247"	W	6,826,080.95	1,745,115.78	5,938.69
720400340	2,081,413.475	531,894.939	1,811.654	39 03' 57.8102"	N	111 07' 53.2636"	W	6,828,784.37	1,745,062.14	5,943.75
720400400	2,082,240.432	531,878.491	1,804.072	39 04' 24.6287"	N	111 07' 53.8061"	W	6,831,497.48	1,745,008.17	5,918.87
720400440	2,083,053.788	531,857.108	1,797.279	39 04' 51.0069"	N	111 07' 54.5562"	W	6,834,165.97	1,744,938.02	5,896.58
720400500	2,083,868.625	531,852.334	1,806.406	39 05' 17.4307"	N	111 07' 54.6154"	W	6,836,839.32	1,744,922.36	5,926.53
720400540	2,084,677.372	531,835.785	0.000	39 05' 43.6587"	N	111 07' 55.1656"	W	6,839,492.69	1,744,868.06	0.00
720400600	2,085,505.123	531,845.199	1,837.085	39 06' 10.4995"	N	111 07' 54.6320"	W	6,842,208.41	1,744,898.95	6,027.18
720400640	2,086,320.109	531,842.265	1,850.292	39 06' 36.9281"	N	111 07' 54.6145"	W	6,844,882.25	1,744,889.32	6,070.51
720400700	2,087,141.391	531,821.964	1,848.616	39 07' 03.5631"	N	111 07' 55.3189"	W	6,847,576.74	1,744,822.72	6,065.01
720440200	2,078,931.366	531,143.375	1,842.593	39 02' 37.4207"	N	111 08' 24.9411"	W	6,820,640.96	1,742,596.37	6,045.25
WC-720440300	2,080,581.021	531,008.008	1,824.187	39 03' 30.9325"	N	111 08' 30.2955"	W	6,826,053.22	1,742,152.26	5,984.87
720440300	2,080,581.363	531,075.958	0.000	39 03' 30.9348"	N	111 08' 27.4694"	W	6,826,054.34	1,742,375.19	0.00
720440400	2,082,232.309	531,066.700	1,814.031	39 04' 24.4724"	N	111 08' 27.5788"	W	6,831,470.83	1,742,344.82	5,951.55
720440440	2,083,041.441	531,054.029	1,809.884	39 04' 50.7123"	N	111 08' 27.9709"	W	6,834,125.46	1,742,303.24	5,937.94
720440500	2,083,859.899	531,041.270	1,807.490	39 05' 17.2546"	N	111 08' 28.3651"	W	6,836,810.69	1,742,261.38	5,930.09
720440600	2,085,495.898	531,025.509	1,859.733	39 06' 10.3084"	N	111 08' 28.7479"	W	6,842,178.14	1,742,209.68	6,101.49
720500200	2,078,910.940	530,341.078	1,854.430	39 02' 36.8614"	N	111 08' 58.3069"	W	6,820,573.95	1,739,964.17	6,084.09
720500240	2,079,737.053	530,307.792	1,884.724	39 03' 03.6546"	N	111 08' 59.5565"	W	6,823,284.29	1,739,854.96	6,183.48
720500300	2,080,577.322	530,271.439	1,844.056	39 03' 30.9071"	N	111 09' 00.9317"	W	6,826,041.08	1,739,735.69	6,050.05
720500340	2,081,396.499	530,262.701	1,834.444	39 03' 57.4722"	N	111 09' 01.1619"	W	6,828,728.67	1,739,707.02	6,018.52
720500400	2,082,224.201	530,252.019	1,827.187	39 04' 24.3141"	N	111 09' 01.4717"	W	6,831,444.23	1,739,671.98	5,994.71
720500440	2,083,028.811	530,239.577	1,819.314	39 04' 50.4073"	N	111 09' 01.8585"	W	6,834,084.03	1,739,631.16	5,968.88
720500500	2,083,850.617	530,227.443	1,814.182	39 05' 17.0581"	N	111 09' 02.2298"	W	6,836,780.24	1,739,591.35	5,952.04
720500540	2,084,664.796	530,216.606	1,835.572	39 05' 43.4615"	N	111 09' 02.5484"	W	6,839,451.43	1,739,555.79	6,022.22
720500600	2,085,486.655	530,205.807	1,854.895	39 06' 10.1138"	N	111 09' 02.8643"	W	6,842,147.82	1,739,520.36	6,085.61
720540200	2,078,898.231	529,538.297	1,870.884	39 02' 36.5500"	N	111 09' 31.6911"	W	6,820,532.25	1,737,330.37	6,138.07
720540300	2,080,566.666	529,450.071	1,864.774	39 03' 30.6643"	N	111 09' 35.0959"	W	6,826,006.12	1,737,040.92	6,118.02
720540400	2,082,207.765	529,444.472	1,843.425	39 04' 23.8822"	N	111 09' 35.0692"	W	6,831,390.31	1,737,022.55	6,047.98
720600200	2,078,884.517	528,735.581	1,887.992	39 02' 36.2032"	N	111 10' 05.0727"	W	6,820,487.26	1,734,696.79	6,194.20
720600240	2,079,731.262	528,684.396	1,899.718	39 03' 03.6673"	N	111 10' 07.0707"	W	6,823,265.30	1,734,528.86	6,232.67
720600300	2,080,555.868	528,633.392	1,874.611	39 03' 30.4135"	N	111 10' 09.0650"	W	6,825,970.70	1,734,361.52	6,150.30
720600340	2,081,376.892	528,621.458	1,862.477	39 03' 57.0389"	N	111 10' 09.4351"	W	6,828,664.34	1,734,322.37	6,110.49
720600400	2,082,197.461	528,636.757	1,862.387	39 04' 23.6462"	N	111 10' 08.6725"	W	6,831,356.50	1,734,372.56	6,110.19

EMERY COUNTY SECTION CORNERS					
NAD 83 CONVERSION DATA					
0720					
RANGE	TOWNSHIP	SECTION	ROTATION ANGLE	COMBINED FACTOR GROUND TO GRID	INVERSE GRID TO GROUND
R. 7 E.	T. 20 S.	1			
		2	0° 15' 14"	0.99969298	1.00030711
		3	0° 14' 31"	0.99968957	1.00031053
		4			
		5			
		6			
		7			
		8			
		9	0° 13' 47"	0.99969427	1.00030582
		10	0° 14' 31"	0.99969611	1.00030398
		11	0° 15' 15"	0.99970027	1.00029982
		12	0° 15' 58"	0.99970201	1.00029808
		13	0° 15' 58"	0.99970865	1.00029143
		14	0° 15' 15"	0.99970606	1.00029403
		15	0° 15' 31"	0.99970349	1.00029660
		16	0° 13' 48"	0.99970066	1.00029943
		17			
		18			
		19			
		20	0° 13' 05"	0.99969772	1.00030237
		21	0° 13' 48"	0.99970247	1.00029762
		22	0° 14' 32"	0.99970580	1.00029429
		23	0° 15' 15"	0.99970890	1.00029118
		24	0° 15' 59"	0.99971114	1.00028894
		25			
		26			
		27			
		28	0° 13' 49"	0.99970295	1.00029714
		29	0° 13' 06"	0.99969792	1.00030217
		30			
		31			
		32			
		33			
		34			
		35			
		36			

EMERY COUNTY LAND SURVEY MONUMENT RECORD

Date of field work: 1-16-98 County Reference No. 0720200640

Type of Monument: _____ Section Corner X Quarter Corner
 _____ Bench Mark _____ Other _____

Your Description and Observation of Monument Found (Be Specific):

Found Standard two ECS RM Caps

Description of Monument, Reference Monument or Accessories Established by You to Perpetuate the Location of this Point:

Set a 8" x 3/8" spike in west edge of road using the RM Caps
 Set a #5 rebar southwest, and west of Monument

Sketch showing Relative Location of Monument Accessories and Two Reference Points Stating Whether Found or Set. Show Supporting and/or Contradictory Evidence where Applicable. Include North Arrow.

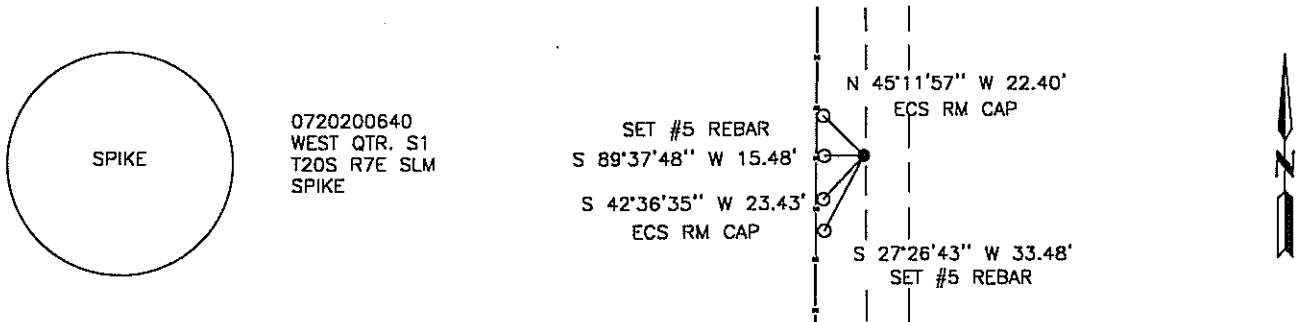

Certification:

Firm name and/or Surveyor: Johansen & Tuttle Eng. Craig E. Johansen

Address: 90 South 100 East, Castle Dale, Utah 84513 Phone: (801) 381-2523

This is to certify that I was in responsible charge of the surveying work described in this record and that to the best of my knowledge the information presented herein is true and correct.

Location Diagram:

Section: 1
 Township: 20 S.
 Range: 7 E.

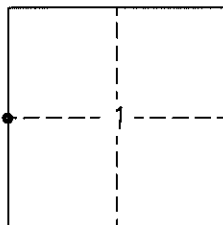

Craig E. Johansen
 Craig E. Johansen
 No. 146602
 CRAIG E. JOHANSEN
 STATE OF UTAH
20 Nov. 98
 Date

EMERY COUNTY LAND SURVEY MONUMENT RECORD

Date of field work: 1-16-98 County Reference No. 0720300640
 Type of Monument: _____ Section Corner X Quarter Corner
 _____ Bench Mark _____ Other _____

Your Description and Observation of Monument Found (Be Specific):

Found Standard ECS Cap

Description of Monument, Reference Monument or Accessories Established by You to Perpetuate the Location of this Point:

Set a #4 rebar north, southwest, west, and southeast of Monument

Sketch showing Relative Location of Monument Accessories and Two Reference Points Stating Whether Found or Set. Show Supporting and/or Contradictory Evidence where Applicable. Include North Arrow.

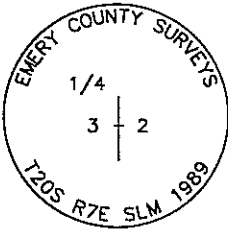

0720300640
 WEST QTR. S 2
 T20S R7E SLM
 STD. ECS CAP

N 81°07'05" W 13.15'
 SET #4 REBAR
 S 50°14'08" W 19.61'
 SET #4 REBAR



N 08°44'16" E 10.53'
 SET #4 REBAR
 S 34°54'15" E 18.19'
 SET #4 REBAR



Certification:

Firm name and/or Surveyor: Johansen & Tuttle Eng. Craig E. Johansen
 Address: 90 South 100 East, Castle Dale, Utah 84513 Phone: (801) 381-2523

This is to certify that I was in responsible charge of the surveying work described in this record and that to the best of my knowledge the information presented herein is true and correct.

Location Diagram:
 Section: 2
 Township: 20 S.
 Range: 7 E.

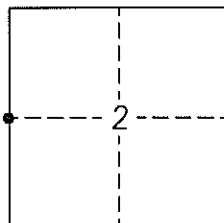

Craig E. Johansen
 Craig E. Johansen

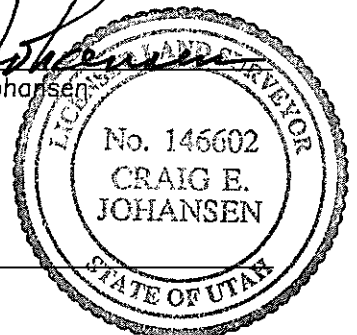

20 Nov. 98
 Date

EMERY COUNTY LAND SURVEY MONUMENT RECORD

Date of field work: 1-15-98 County Reference No. 0720240700

Type of Monument: _____ Section Corner X Quarter Corner
 _____ Bench Mark _____ Other _____

Your Description and Observation of Monument Found (Be Specific):

Found Standard BLM Cap 5 ft ± south of south right of way fence of county road

Description of Monument, Reference Monument or Accessories Established by You to Perpetuate the Location of this Point:

Set a #4 rebar north, southwest, west, and southeast of Monument

Sketch showing Relative Location of Monument Accessories and Two Reference Points Stating Whether Found or Set. Show Supporting and/or Contradictory Evidence where Applicable. Include North Arrow.

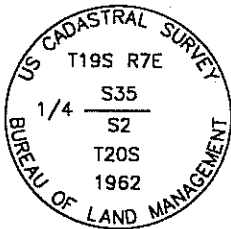

0720240700
 NORTH QTR. S2
 T20S R7E SLM
 STD. BLM CAP

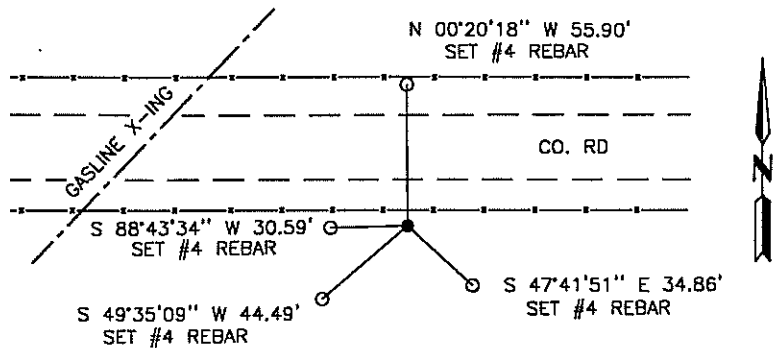

Certification:

Firm name and/or Surveyor: Johansen & Tuttle Eng. Craig E. Johansen

Address: 90 South 100 East, Castle Dale, Utah 84513 Phone: (801) 381-2523

This is to certify that I was in responsible charge of the surveying work described in this record and that to the best of my knowledge the information presented herein is true and correct.

Location Diagram:
 Section: 2
 Township: 20 S.
 Range: 7 E.

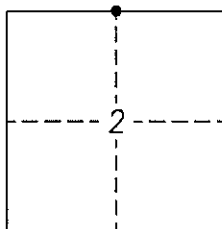

Craig E. Johansen
 Craig E. Johansen
20 Nov. 1998
 Date

EMERY COUNTY LAND SURVEY MONUMENT RECORD

Date of field work: 1-15-98 County Reference No. 0720300700
 Type of Monument: X Section Corner _____ Quarter Corner _____
 _____ Bench Mark _____ Other _____

Your Description and Observation of Monument Found (Be Specific):

Found Standard BLM Cap along a north-south fence

Description of Monument, Reference Monument or Accessories Established by You to Perpetuate the Location of this Point:

Set a #4 rebar north, southwest, west, and southeast of Monument

Sketch showing Relative Location of Monument Accessories and Two Reference Points Stating Whether Found or Set. Show Supporting and/or Contradictory Evidence where Applicable. Include North Arrow.

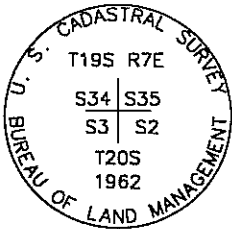

0720300700
 NW COR S 2
 T20S R7E SLM
 STD. BLM CAP

S 88°42'35" W 21.32'
 SET #4 REBAR

S 39°20'45" W 28.56'
 SET #4 REBAR

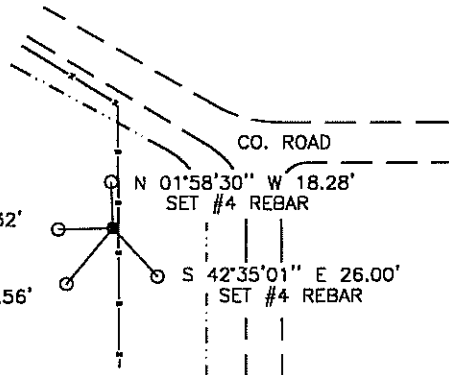

Certification:

Firm name and/or Surveyor: Johansen & Tuttle Eng. Craig E. Johansen
 Address: 90 South 100 East, Castle Dale, Utah 84513 Phone: (801) 381-2523

This is to certify that I was in responsible charge of the surveying work described in this record and that to the best of my knowledge the information presented herein is true and correct.

Location Diagram:
 Section: 2
 Township: 20 S.
 Range: 7 E.

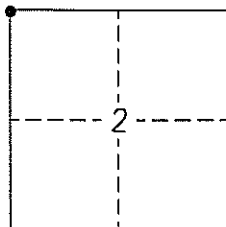

Craig E. Johansen
 Craig E. Johansen

20 Nov. 1998
 Date

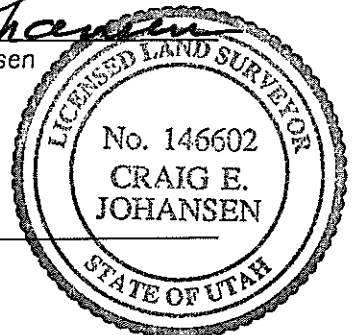

EMERY COUNTY LAND SURVEY MONUMENT RECORD

Date of field work: 1-27-98 County Reference No. 0720400640
 Type of Monument: _____ Section Corner X Quarter Corner
 _____ Bench Mark _____ Other _____

Your Description and Observation of Monument Found (Be Specific):

Found Standard BLM Cap 35'± north of a east-west fence

Description of Monument, Reference Monument or Accessories Established by You to Perpetuate the Location of this Point:

Set a #4 rebar north, southwest, west, and southeast of Monument

Sketch showing Relative Location of Monument Accessories and Two Reference Points Stating Whether Found or Set. Show Supporting and/or Contradictory Evidence where Applicable. Include North Arrow.

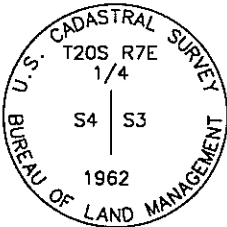

0720400640
 WEST QTR. S 3
 T20S R7E SLM
 STD. ECS CAP

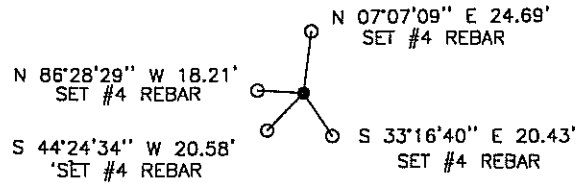

Certification:

Firm name and/or Surveyor: Johansen & Tuttle Eng. Craig E. Johansen
 Address: 90 South 100 East, Castle Dale, Utah 84513 Phone: (801) 381-2523

This is to certify that I was in responsible charge of the surveying work described in this record and that to the best of my knowledge the information presented herein is true and correct.

Location Diagram:
 Section: 3
 Township: 20 S.
 Range: 7 E.

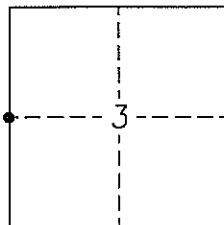

Craig E. Johansen
 Craig E. Johansen

20 Nov 1998
 Date

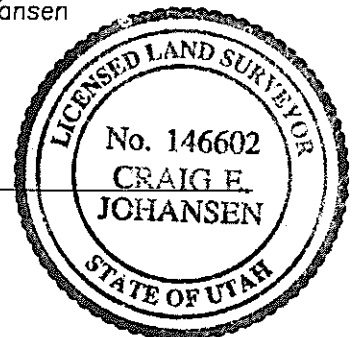

EMERY COUNTY LAND SURVEY MONUMENT RECORD

Date of field work: 1-27-98 County Reference No. 0720400700
 Type of Monument: X Section Corner _____ Quarter Corner _____
 _____ Bench Mark _____ Other _____

Your Description and Observation of Monument Found (Be Specific):

Found Standard ECS Cap burried flush with the ground

Description of Monument, Reference Monument or Accessories Established by You to Perpetuate the Location of this Point:

Set a #4 rebar north, southwest, west, and southeast of Monument
 Raised a mound of stone to the west

Sketch showing Relative Location of Monument Accessories and Two Reference Points Stating Whether Found or Set. Show Supporting and/or Contradictory Evidence where Applicable. Include North Arrow.

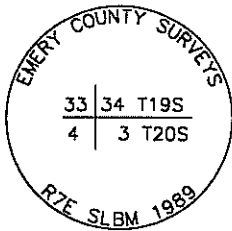

0720400700
 NW COR S 3
 T20S R7E SLM
 STD. ECS CAP

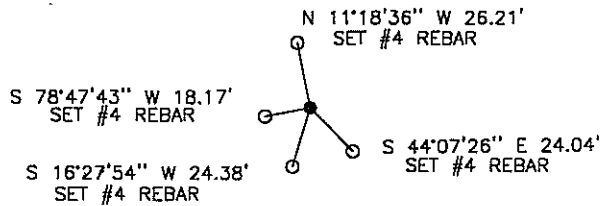

Certification:

Firm name and/or Surveyor: Johansen & Tuttle Eng. Craig E. Johansen
 Address: 90 South 100 East, Castle Dale, Utah 84513 Phone: (801) 381-2523

This is to certify that I was in responsible charge of the surveying work described in this record and that to the best of my knowledge the information presented herein is true and correct.

Location Diagram:

Section: 3
 Township: 20 S.
 Range: 7 E.

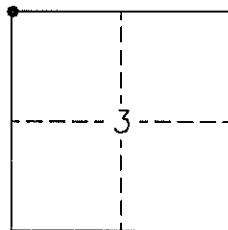

Craig E. Johansen
 Craig E. Johansen

20 Nov. 1998
 Date

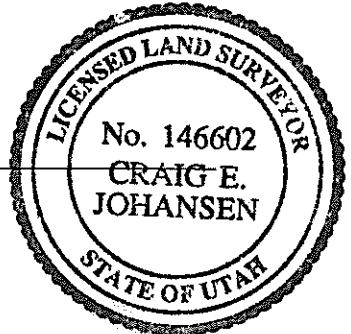

EMERY COUNTY LAND SURVEY MONUMENT RECORD

Date of field work: 1-27-98 County Reference No. 0720360700

Type of Monument: _____ Section Corner _____ Quarter Corner _____
 _____ Bench Mark _____ X Other WEST 1/16

Your Description and Observation of Monument Found (Be Specific):

Found Standard BLM Cap 40'± south of a northeast-southwest fence

Description of Monument, Reference Monument or Accessories Established by You to Perpetuate the Location of this Point:

Set a #4 rebar north, southwest, west, and southeast of Monument

Sketch showing Relative Location of Monument Accessories and Two Reference Points Stating Whether Found or Set. Show Supporting and/or Contradictory Evidence where Applicable. Include North Arrow.

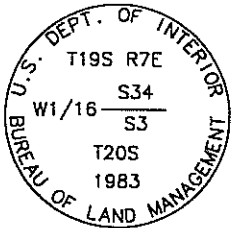

0720360700
 WEST 1/16 S 3
 T20S R7E SLM
 STD. BLM CAP

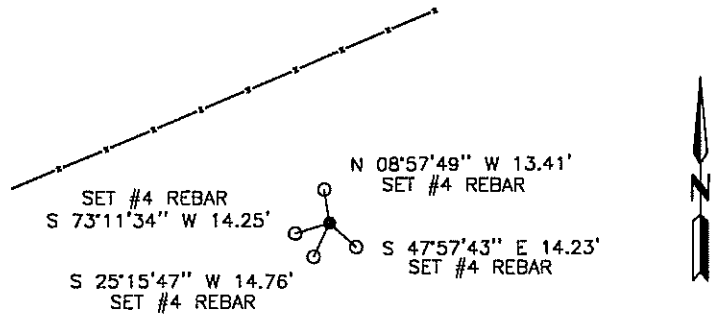

Certification:

Firm name and/or Surveyor: Johansen & Tuttle Eng. Craig E. Johansen

Address: 90 South 100 East, Castle Dale, Utah 84513 Phone: (801) 381-2523

This is to certify that I was in responsible charge of the surveying work described in this record and that to the best of my knowledge the information presented herein is true and correct.

Location Diagram:
 Section: 3
 Township: 20 S.
 Range: 7 E.

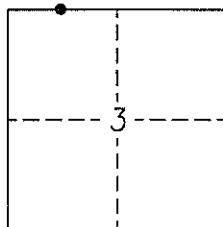

Craig E. Johansen
 Craig E. Johansen

20 Nov. 1998
 Date

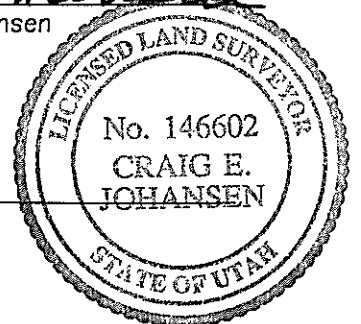

EMERY COUNTY LAND SURVEY MONUMENT RECORD

Date of field work: 1-27-98 County Reference No. 0720340700

Type of Monument: _____ Section Corner X Quarter Corner
 _____ Bench Mark _____ Other _____

Your Description and Observation of Monument Found (Be Specific):

Found Standard BLM Cap along a north-south fence 40'± south of a fence corner

Description of Monument, Reference Monument or Accessories Established by You to Perpetuate the Location of this Point:

Set two #4 rebars north, and south of Monument

Sketch showing Relative Location of Monument Accessories and Two Reference Points Stating Whether Found or Set. Show Supporting and/or Contradictory Evidence where Applicable. Include North Arrow.

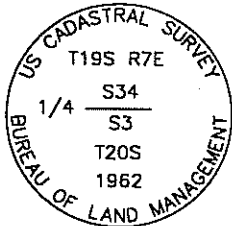

0720340700
 NORTH QTR. S3
 T20S R7E SLM
 STD. BLM CAP

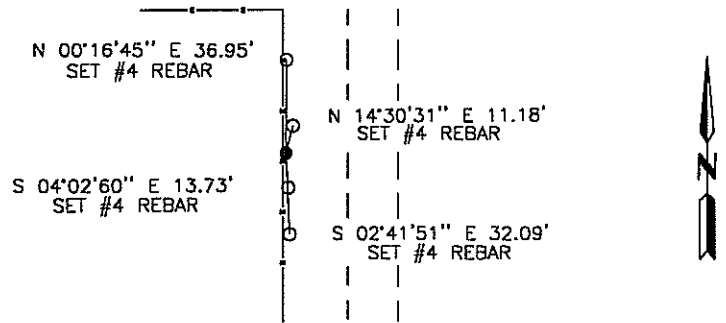

Certification:

Firm name and/or Surveyor: Johansen & Tuttle Eng. Craig E. Johansen

Address: 90 South 100 East, Castle Dale, Utah 84513 Phone: (801) 381-2523

This is to certify that I was in responsible charge of the surveying work described in this record and that to the best of my knowledge the information presented herein is true and correct.

Location Diagram:
 Section: 3
 Township: 20 S.
 Range: 7 E.

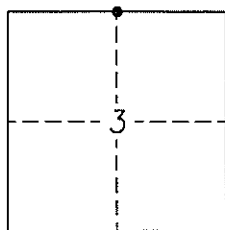

Craig E. Johansen
 Craig E. Johansen

20 Nov. 1998
 Date

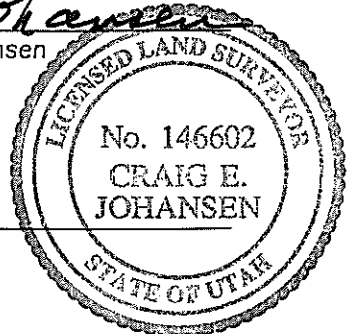

EMERY COUNTY LAND SURVEY MONUMENT RECORD

Date of field work: 1-27-98 County Reference No. 0720320700

Type of Monument: _____ Section Corner _____ Quarter Corner _____
 _____ Bench Mark _____ X Other EAST 1/16

Your Description and Observation of Monument Found (Be Specific):

Found Standard BLM Cap

Description of Monument, Reference Monument or Accessories Established by You to Perpetuate the Location of this Point:

Set a #4 rebar north, southwest, west, and southeast of Monument

Sketch showing Relative Location of Monument Accessories and Two Reference Points Stating Whether Found or Set. Show Supporting and/or Contradictory Evidence where Applicable. Include North Arrow.

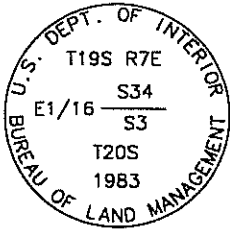

0720320700
 EAST 1/16 S 3
 T20S R7E SLM
 STD. BLM CAP

SET #4 REBAR
 N 80°59'41" W 8.24'
 S 29°33'55" W 13.84'
 SET #4 REBAR

N 02°56'24" E 9.94'
 SET #4 REBAR
 S 36°40'35" E 13.63'
 SET #4 REBAR



Certification:

Firm name and/or Surveyor: Johansen & Tuttle Eng. Craig E. Johansen

Address: 90 South 100 East, Castle Dale, Utah 84513 Phone: (801) 381-2523

This is to certify that I was in responsible charge of the surveying work described in this record and that to the best of my knowledge the information presented herein is true and correct.

Location Diagram:

Section: 3
 Township: 20 S.
 Range: 7 E.

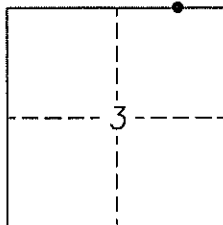

Craig E. Johansen
 Craig E. Johansen

20 Nov. 1998
 Date

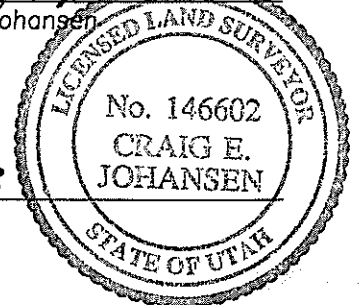

EMERY COUNTY LAND SURVEY MONUMENT RECORD

Date of field work: 2-13-01

County Reference No. 2007 0720 340 700

Type of Monument: _____ Section Corner ✓ Quarter Corner
 _____ Bench Mark _____ Other _____

Your Description and Observation of Monument Found (Be Specific):

FOUND STD BLM CAP WITH A MOUND OF STONE TO THE NORTH

Description of Monument, Reference Monument or Accessories Established by You to Perpetuate the Location of this Point:

SET #4 REBAR ~~TO~~ WEST, SOUTHWEST, SOUTH, AND SOUTHEAST OF THE MONUMENT

Sketch showing Relative Location of Monument Accessories and Two Reference Points Stating Whether Found or Set. Show Supporting and/or Contradictory Evidence where Applicable. Include North Arrow.

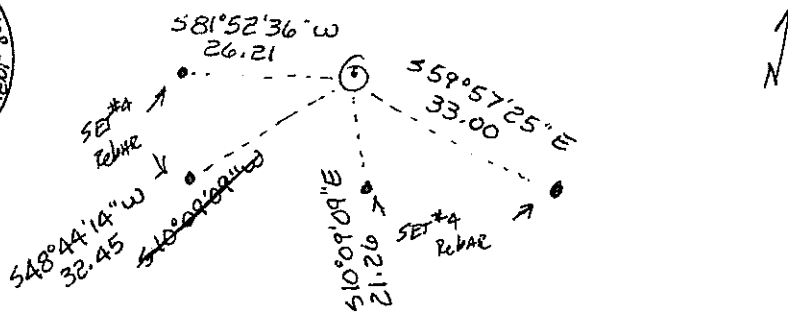
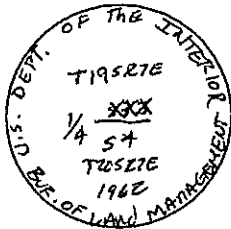

Certification:

Firm name and/or Surveyor: JOHANSEN & TUTTLE ENG

Address: 90 S 100 E CASTLE DALE UTAH Phone: 435-381-2523

This is to certify that I was in responsible charge of the surveying work described in this record and that to the best of my knowledge the information presented herein is true and correct.

Location Diagram:

Section: 4
 Township: 20S
 Range: 7E

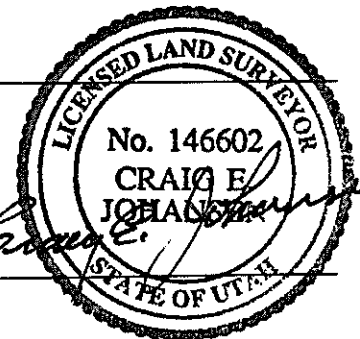
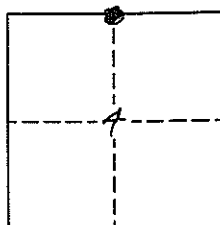

Date

UTAH LAND SURVEY MONUMENT RECORD

County EMERY

2007
 County Reference No. 300 300 700

1. Date of Field Work: 1-29-01
2. Type of Monument: Section Corner Quarter Corner
 (Check one) Bench Mark Other

3. Your Description and Observation of Monument Found (Be Specific):
FOUND STD GILD CAP

4. Description of Monument, Reference Monument or Accessories Established by You to Perpetuate the Location of this Point:
SET #4 REBAR NORTH, WEST, SOUTHWEST, AND SOUTHEAST OF THE MONUMENT

5. Sketch showing Relative Location of Monument Accessories and Two Reference Points Stating Whether Found or Set. Show Supporting and/or Contradictory Evidence where Applicable. Include North Arrow.

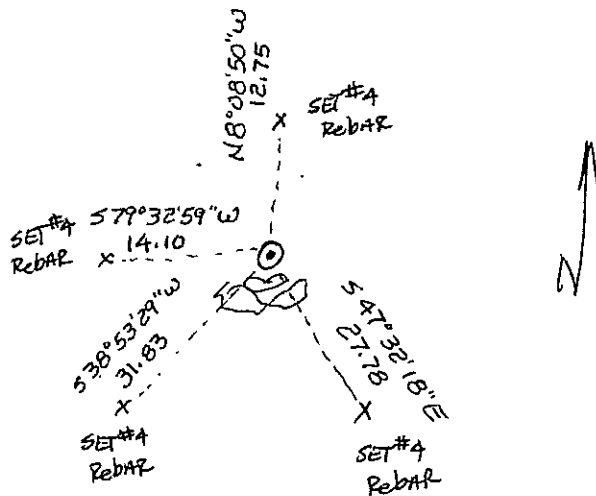

6. Certification:

Firm Name and/or Surveyor: JOHANSEN & TUTTLE ENG Phone: 435-381-2523
 Address: 90 S 100 EAST CASTLE DALE, UTAH

This is to certify that I was in responsible charge of the surveying work described in this record and that to the best of my knowledge the information presented herein is true and correct.

7. Location Diagram:
 8. Section: 4
 9. Township: 20 S
 10. Range: 7 E

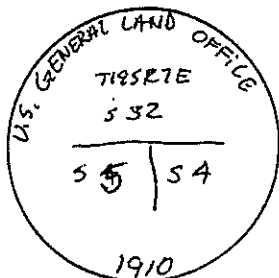
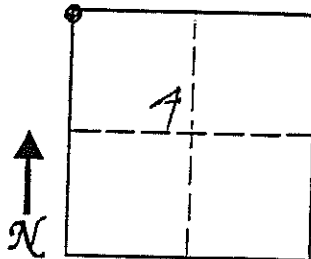

11. Monument Inscription:

12. Diagram Coordinate from Master Index for Townships: _____

Signature: _____
 Surveyor's Seal (over signature)
 No. 146602
CRAIG E. JOHANSEN
 STATE OF UTAH

Date: 11-30-01

Report one monument per form.
 Type or use permanent black ink.
 Fill in all items.

UTAH LAND SURVEY MONUMENT RECORD

County EMERY

County Reference No. ²⁰⁰⁷ 9720300640

1. Date of Field Work: 1-29-01

2. Type of Monument:

(Check one)

Section Corner Quarter Corner
 Bench Mark Other

3. Your Description and Observation of Monument Found (Be Specific):

FOUND STD BULO CAP AT A NORTH-SOUTH EAST FENCE CORNER

4. Description of Monument, Reference Monument or Accessories Established by You to Perpetuate the Location of this Point:

SET 2#4 REBARS SOUTH AND EAST OF MONUMENT

5. Sketch showing Relative Location of Monument Accessories and Two Reference Points Stating Whether Found or Set. Show Supporting and/or Contradictory Evidence where Applicable. Include North Arrow.

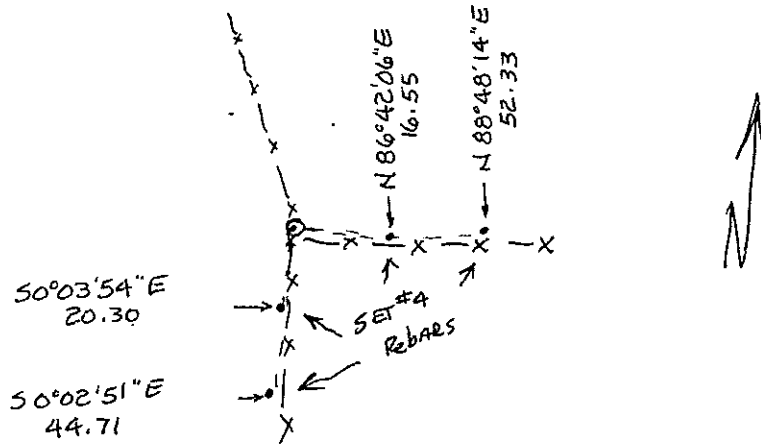

6. Certification:

Firm Name and/or Surveyor: JOHANSEN & TUTTLE ENG Phone: 435-381-2523
 Address: 90'S 100E CASTLE DALE UTAH

This is to certify that I was in responsible charge of the surveying work described in this record and that to the best of my knowledge the information presented herein is true and correct.

7. Location Diagram:

8. Section: 4

9. Township: 20 S

10. Range: 7 E

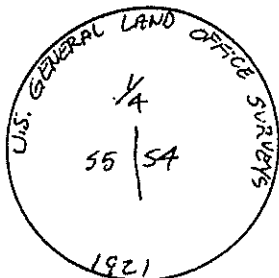
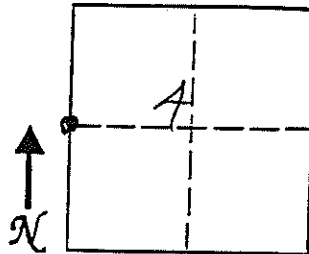

11. Monument Inscription:

12. Diagram Coordinate from Master Index for Townships: _____

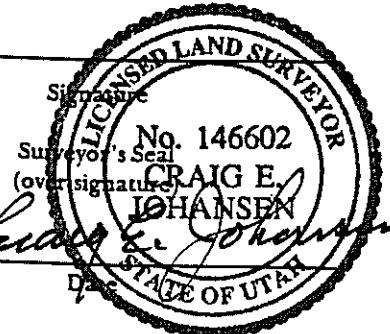

11-30-01

Report one monument per form.
 Type or use permanent black ink.
 Fill in all items.

EMERY COUNTY LAND SURVEY MONUMENT RECORD

Date of field work: 2-13-01

County Reference No. 2007 0720240600

Type of Monument: _____

Section Corner

Quarter Corner

Bench Mark _____

Other _____

Your Description and Observation of Monument Found (Be Specific):

Found STD 610 CAP AT A EAST-WEST-SOUTH FENCE CORNER

Description of Monument, Reference Monument or Accessories Established by You to Perpetuate the Location of this Point:

SET 2 #4 REBARs EAST, AND SOUTH OF THE MONUMENT

Sketch showing Relative Location of Monument Accessories and Two Reference Points Stating Whether Found or Set. Show Supporting and/or Contradictory Evidence where Applicable. Include North Arrow.

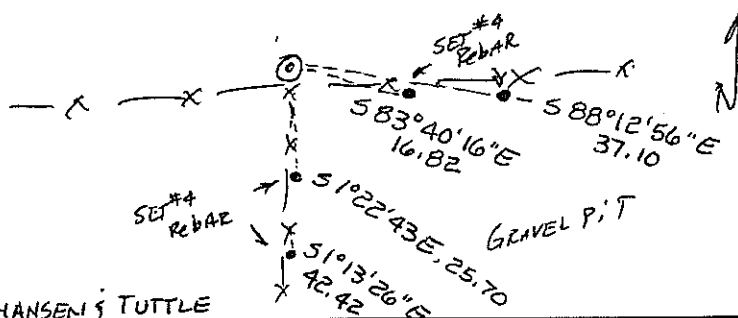

Certification:

Firm name and/or Surveyor: JOHANSEN & TUTTLE

Address: 90 S 100 E CASTLE DALE UTAH

Phone: 435-381-2523

This is to certify that I was in responsible charge of the surveying work described in this record and that to the best of my knowledge the information presented herein is true and correct.

Location Diagram:

Section: 5

Township: 20 S

Range: 7 E

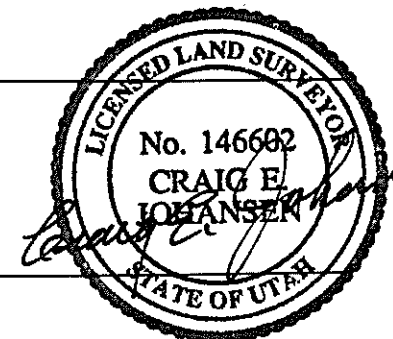
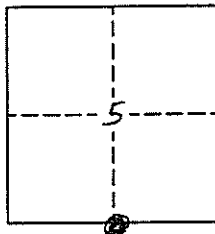

Date

EMERY COUNTY LAND SURVEY MONUMENT RECORD

Date of field work: 2-12-01 County Reference No. 2007 9720 200600
 Type of Monument: ✓ Section Corner _____ Quarter Corner _____
 _____ Bench Mark _____ Other _____

Your Description and Observation of Monument Found (Be Specific):

Found Mound of Stone.
 Found Evidence of ~~STEEL CAP~~ EAST OF The Mound
 IRON PIPE

Description of Monument, Reference Monument or Accessories Established by You to Perpetuate the Location of this Point:

SET A #4 REBAR NORTH, WEST, southwest, AND southeast OF The monument
 SET A STD ELS CAP for the at the place of evidence

Sketch showing Relative Location of Monument Accessories and Two Reference Points Stating Whether Found or Set. Show Supporting and/or Contradictory Evidence where Applicable. Include North Arrow.

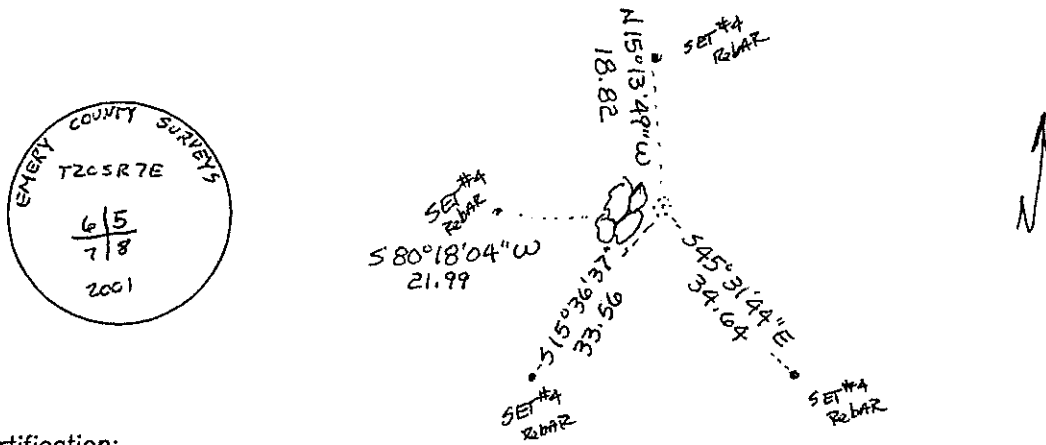

Certification:

Firm name and/or Surveyor: JOHANSEN & TUTTLE ENG
 Address: 90 S 100 E CASTLE DALE UTAH Phone: 435-381-2523

This is to certify that I was in responsible charge of the surveying work described in this record and that to the best of my knowledge the information presented herein is true and correct.

Location Diagram:
 Section: 5
 Township: 20 S
 Range: 7 E

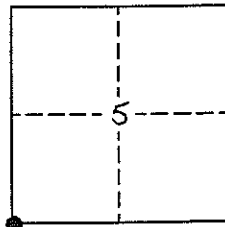

 Date

EMERY COUNTY LAND SURVEY MONUMENT RECORD

Date of field work: 2-21-01 County Reference No. 2007 0720100600
 Type of Monument: ✓ Section Corner Quarter Corner
 Bench Mark Other WITNESS CORNER

Your Description and Observation of Monument Found (Be Specific):
NONE

Description of Monument, Reference Monument or Accessories Established by You to Perpetuate the Location of this Point:

PROPORTION PLACES THE CORNER below HIGH WATER LEVEL.
SET STD ECS CAP ON LINE 90° FT SOUTH. RAISED MOUND OF STONE AROUND CAP
SET 2 #4 REBARS NORTH & SOUTH OF MONUMENT

Sketch showing Relative Location of Monument Accessories and Two Reference Points Stating Whether Found or Set. Show Supporting and/or Contradictory Evidence where Applicable. Include North Arrow.

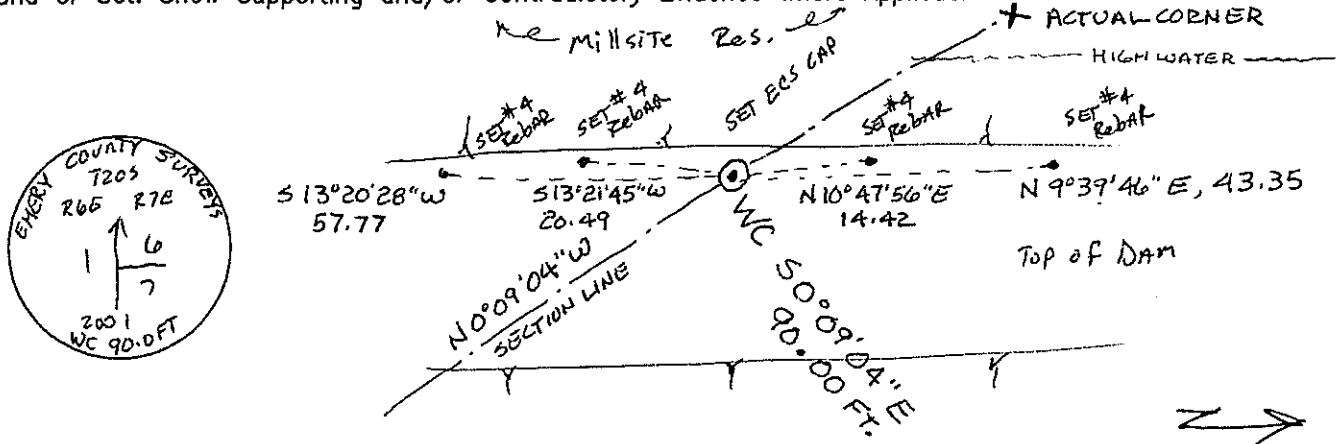

Certification:

Firm name and/or Surveyor: JOHANSEN & TUTTLE ENG
 Address: 90 S 100 E CASTLE DALE UTAH Phone: 435-381-2523

This is to certify that I was in responsible charge of the surveying work described in this record and that to the best of my knowledge the information presented herein is true and correct.

Location Diagram:
 Section: 6
 Township: 20
 Range: 7

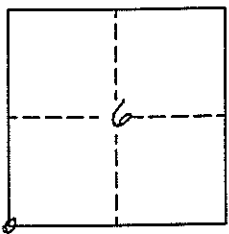

Date

EMERY COUNTY LAND SURVEY MONUMENT RECORD

Date of field work: 2-12-01 County Reference No. 2007 0720 100 640
 Type of Monument: _____ Section Corner Quarter Corner
 _____ Bench Mark _____ Other _____

Your Description and Observation of Monument Found (Be Specific):

FOUND STD GLO CAP ; IN A LARGE MOUND OF STONE

Description of Monument, Reference Monument or Accessories Established by You to Perpetuate the Location of this Point:

SET #4 REBAR NORTH, WEST, SOUTHWEST, AND SOUTHEAST OF THE MONUMENT

Sketch showing Relative Location of Monument Accessories and Two Reference Points Stating Whether Found or Set. Show Supporting and/or Contradictory Evidence where Applicable. Include North Arrow.

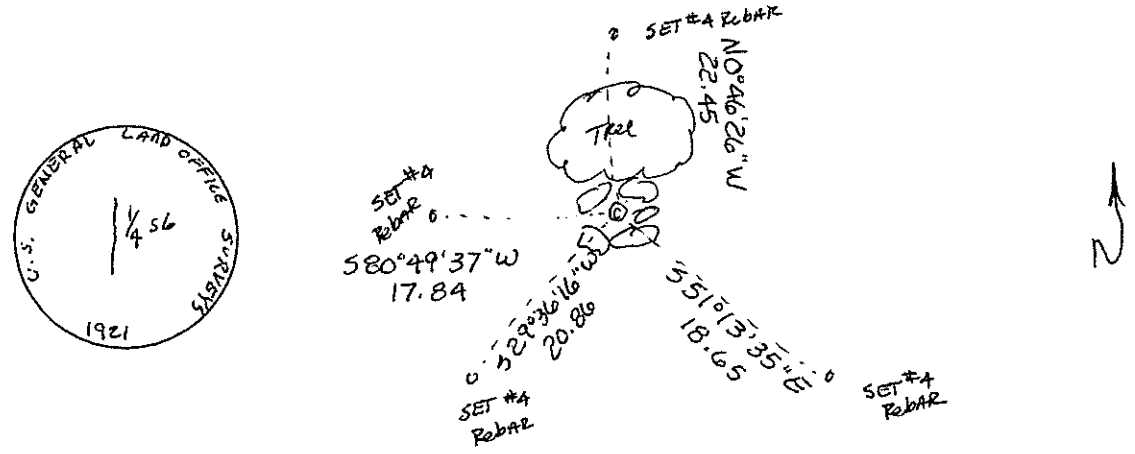

Certification:

Firm name and/or Surveyor: JOHANSEN & TUTTLE ENG
 Address: 90 S 100 E CASTLE DALE UTAH Phone: 435-381-2523

This is to certify that I was in responsible charge of the surveying work described in this record and that to the best of my knowledge the information presented herein is true and correct.

Location Diagram:
 Section: 6
 Township: 20 S
 Range: 7 E

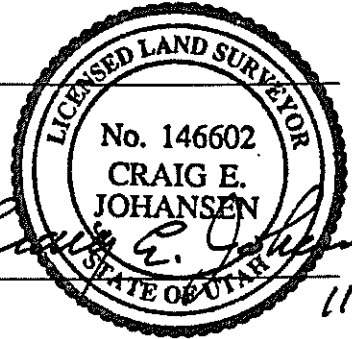
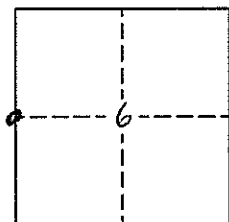

Craig E. Johansen
 Date 11-30-01

UTAH LAND SURVEY MONUMENT RECORD

County EMERY

County Reference No. ²⁰⁰⁷~~5700~~/40/600

1. Date of Field Work: 1-29-01

2. Type of Monument:
(Check one)

Section Corner Quarter Corner
 Bench Mark Other

3. Your Description and Observation of Monument Found (Be Specific):
FOUND STD GLO CAP

4. Description of Monument, Reference Monument or Accessories Established by You to Perpetuate the Location of this Point:

SET A#4 REBAR NORTH, EAST, Southeast, AND Southwest OF THE MONUMENT

5. Sketch showing Relative Location of Monument Accessories and Two Reference Points Stating Whether Found or Set. Show Supporting and/or Contradictory Evidence where Applicable. Include North Arrow.

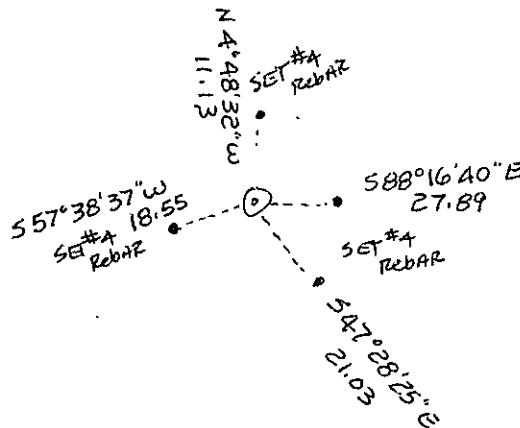

6. Certification:

Firm Name and/or Surveyor: JOHANSEN & TUTTLE ENG

Address: 905 100E CASTLE DALE UTAH

Phone: 435-381-2523

This is to certify that I was in responsible charge of the surveying work described in this record and that to the best of my knowledge the information presented herein is true and correct.

7. Location Diagram:

8. Section: 6

9. Township: 20S

10. Range: 7E

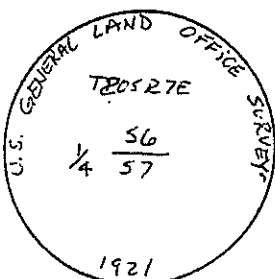
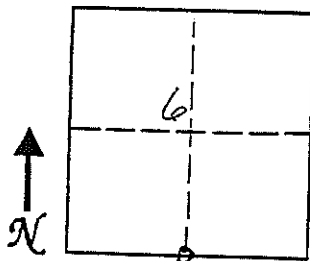

11. Monument Inscription:

12. Diagram Coordinate from Master Index for Townships: _____

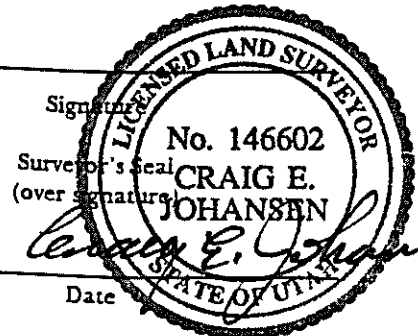

Report one monument per form. Type or use permanent black ink. Fill in all items.

EMERY COUNTY LAND SURVEY MONUMENT RECORD

Date of field work: 2-21-01 County Reference No. 2007 8720140500
 Type of Monument: _____ Section Corner ✓ Quarter Corner
 _____ Bench Mark _____ Other _____

Your Description and Observation of Monument Found (Be Specific):
 Found Evidence of a Stone ^{COLLAR} ~~Monument~~ 1.58 FT SOUTH and 0.91 FT EAST of the proportion LOCATION
 Terrain is ~~top~~ Ledge, NowAY To dig in a CAP.

ORIGINAL NOTES CALL FOR A PIPE AND CAP SET IN A STONE COLLAR

Description of Monument, Reference Monument or Accessories Established by You to Perpetuate the Location of this Point:
 SET A STD. E.C.S. CAP in the CENTER of the ^{STONE COLLAR} ~~MONUMENT~~. RAISE A mound of stone around IT
 SET #4 REBAR North, West, Southwest and Southeast of the monument

Sketch showing Relative Location of Monument Accessories and Two Reference Points Stating Whether Found or Set. Show Supporting and/or Contradictory Evidence where Applicable. Include North Arrow.

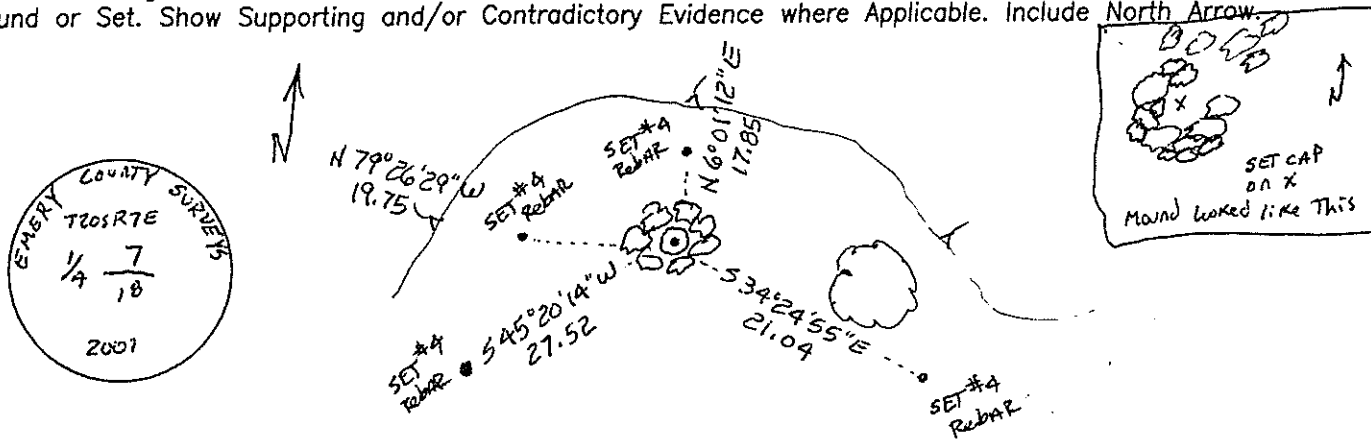

Certification:
 Firm name and/or Surveyor: JOHANSEN & TUTTLE ENG.
 Address: 90 S 100 E CASTLE DALE UTAH Phone: 435-381-2523

This is to certify that I was in responsible charge of the surveying work described in this record and that to the best of my knowledge the information presented herein is true and correct.

Location Diagram:
 Section: 7
 Township: 20 S
 Range: 7 E

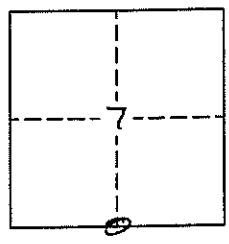

Craig E. Johansen
 Date 11-30-01

UTAH LAND SURVEY MONUMENT RECORD

County EMERY

2007
County Reference No. 0720100500

1. Date of Field Work: 1-26-01

2. Type of Monument: Section Corner Quarter Corner
(Check one) Bench Mark Other

3. Your Description and Observation of Monument Found (Be Specific):

FOUND STD GLO CAP ON TOP OF A RIDGE

4. Description of Monument, Reference Monument or Accessories Established by You to Perpetuate the Location of this Point:

SET A#4 REBAR NORTH, NORTHEAST, EAST, AND SOUTHEAST OF THE MONUMENT

5. Sketch showing Relative Location of Monument Accessories and Two Reference Points Stating Whether Found or Set. Show Supporting and/or Contradictory Evidence where Applicable. Include North Arrow.

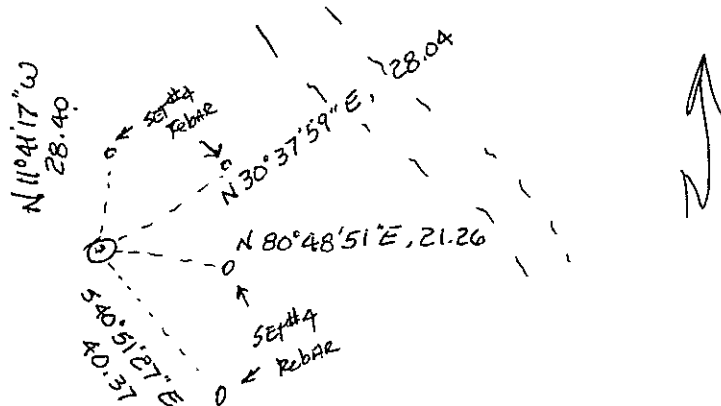

6. Certification:

Firm Name and/or Surveyor: JOHANSEN & TUTTLE ENG Phone: 435-381-2523
Address: 905. 100E. CASTLE DALE, UTAH

This is to certify that I was in responsible charge of the surveying work described in this record and that to the best of my knowledge the information presented herein is true and correct.

7. Location Diagram:
8. Section: 7
9. Township: 20S
10. Range: 7E

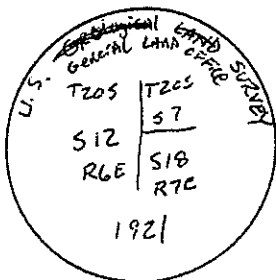
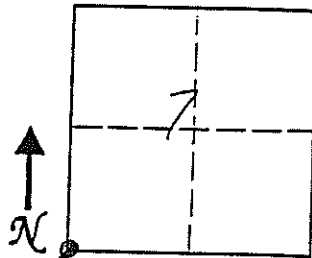

11. Monument Inscription:

12. Diagram Coordinate from Master Index for Townships: _____

Signature: _____
Surveyor's Seal (over signature)
LICENSED LAND SURVEYOR
No. 146602
CRAIG E. JOHANSEN

11-30-01 Date

Report one monument per form.
Type or use permanent black ink.
Fill in all items.

EMERY COUNTY LAND SURVEY MONUMENT RECORD

Date of field work: 2-15-01

County Reference No. 2007 0700 240500

Type of Monument: _____

Section Corner
 Bench Mark _____

Quarter Corner _____
 Other _____

Your Description and Observation of Monument Found (Be Specific):

FOUND STD BLK RM, 35.0 FT NORTH of MAG NAIL

FOUND MAG NAIL in the ROAD FOR THE CORNER

Description of Monument, Reference Monument or Accessories Established by You to Perpetuate the Location of this Point:

SET A EGS RM CAP 64.45 FT, SOUTH WEST OF THE CORNER

SET A #4 REBAR NORTH WEST, AND SOUTHWEST OF THE CORNER

Sketch showing Relative Location of Monument Accessories and Two Reference Points Stating Whether Found or Set. Show Supporting and/or Contradictory Evidence where Applicable. Include North Arrow.

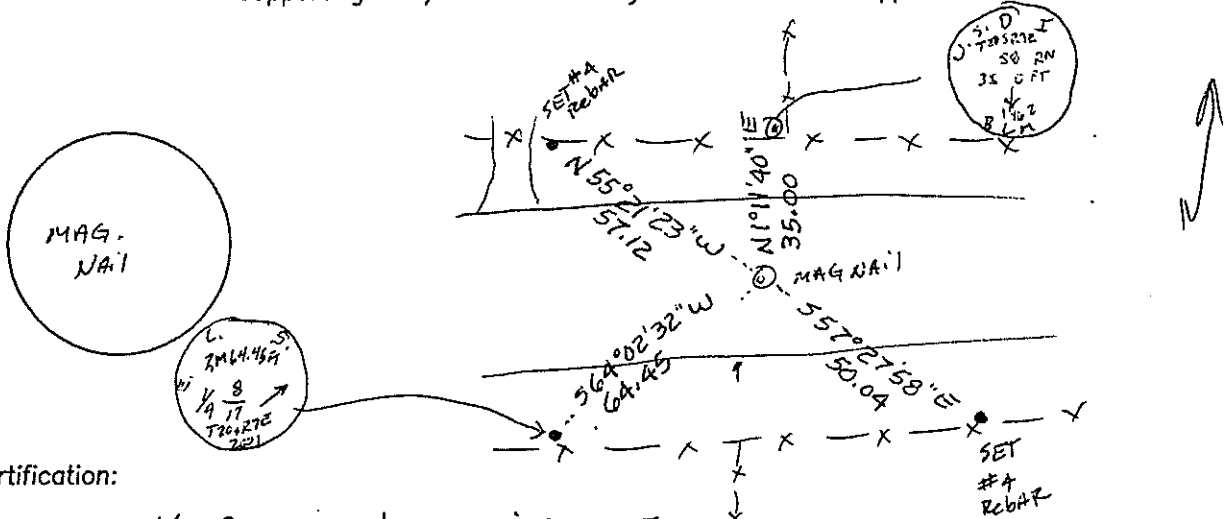

Certification:

Firm name and/or Surveyor: JOHANSEN & TUTTLE ENG

Address: 90 S 100 E CASTLE DALE UTAH Phone: 435-381-2523

This is to certify that I was in responsible charge of the surveying work described in this record and that to the best of my knowledge the information presented herein is true and correct.

Location Diagram:

Section: 8

Township: 20 S

Range: 7 E

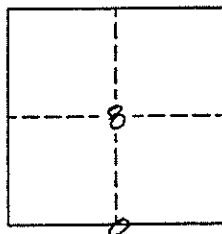

Date

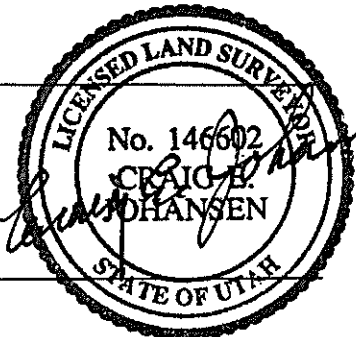

UTAH LAND SURVEY MONUMENT RECORD

County EMERY

2007
County Reference No. 0730 200540

1. Date of Field Work: 1-29-01

2. Type of Monument:
(Check one) Section Corner Quarter Corner
 Bench Mark Other

3. Your Description and Observation of Monument Found (Be Specific):
FOUND STD BLM CAP in a EAST-WEST FENCE

4. Description of Monument, Reference Monument or Accessories Established by You to Perpetuate the Location of this Point:

SET 2 #4 REBARS EAST, AND NORTHWEST OF THE MONUMENT

5. Sketch showing Relative Location of Monument Accessories and Two Reference Points Stating Whether Found or Set. Show Supporting and/or Contradictory Evidence where Applicable. Include North Arrow.

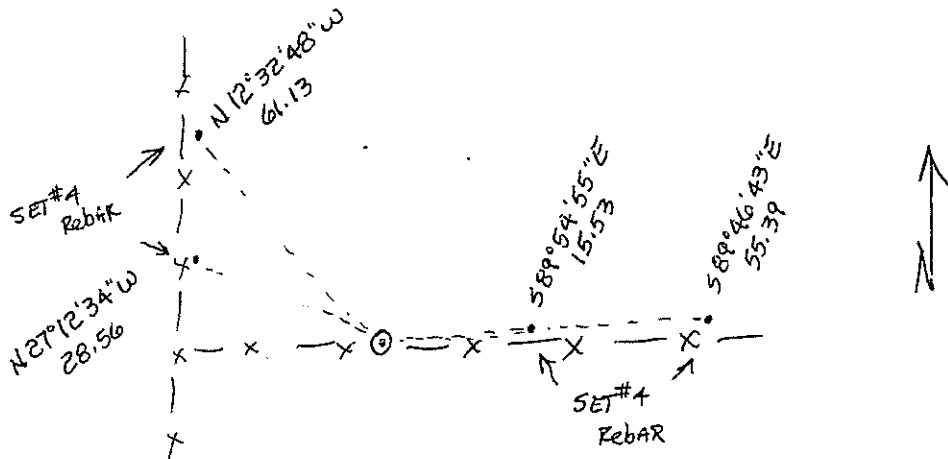

6. Certification:

Firm Name and/or Surveyor: JOHANSEN & TUTTLE ENG Phone: 435-381-2523
Address: 90 S. 100 E CASTLE DALE, UTAH

This is to certify that I was in responsible charge of the surveying work described in this record and that to the best of my knowledge the information presented herein is true and correct.

7. Location Diagram:
8. Section: 8
9. Township: 20 S
10. Range: 7 E

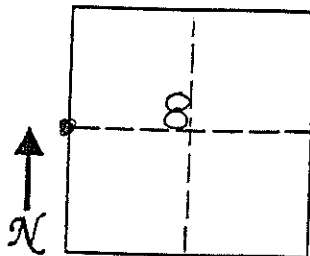

Signature: _____
Surveyor's Seal (over signature)
LICENSED LAND SURVEYOR
No. 146602
CRAIG E. JOHANSEN
STATE OF UTAH

11-30-01 Date

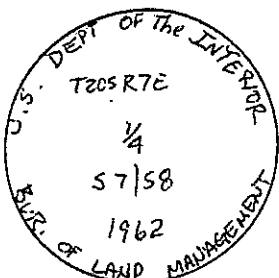

11. Monument Inscription:

12. Diagram Coordinate from Master Index for Townships: _____

Report one monument per form.
Type or use permanent black ink.
Fill in all items.

EMERY COUNTY LAND SURVEY MONUMENT RECORD

Date of field work: 2-12-01

County Reference No. ²⁰⁰⁷0720200500

Type of Monument: ✓

Section Corner _____
 Bench Mark _____

Quarter Corner _____
 Other _____

Your Description and Observation of Monument Found (Be Specific):

FOUND STD GLO CAP AT A NORTH-WEST FENCE CORNER

Description of Monument, Reference Monument or Accessories Established by You to Perpetuate the Location of this Point:

SET #4 REBAR NORTH, NORTHWEST, AND 2 WEST OF THE MONUMENT

Sketch showing Relative Location of Monument Accessories and Two Reference Points Stating Whether Found or Set. Show Supporting and/or Contradictory Evidence where Applicable. Include North Arrow.

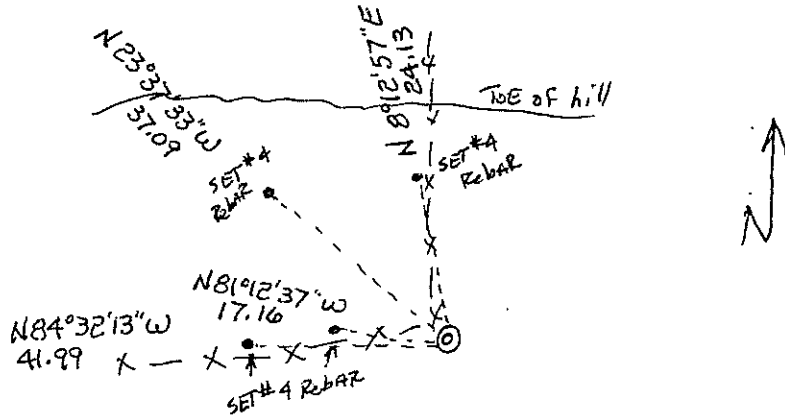
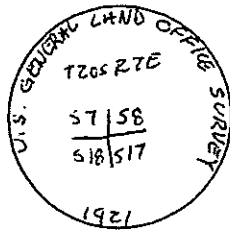

Certification:

Firm name and/or Surveyor: JOHANSEN & TUTTLE ENG

Address: 905 100 E CASTLE DALE UTAH

Phone: 435-381-2523

This is to certify that I was in responsible charge of the surveying work described in this record and that to the best of my knowledge the information presented herein is true and correct.

Location Diagram:

Section: 8

Township: 20 S

Range: 7E

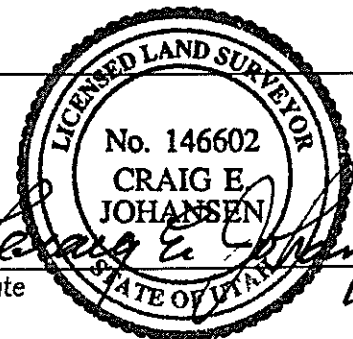
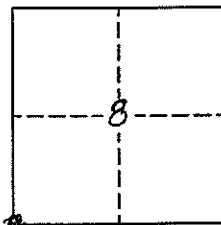

Date

11-30-01

UTAH LAND SURVEY MONUMENT RECORD

County EMERY

County Reference No. 9720540500

1. Date of Field Work: 12-9-99

2. Type of Monument: Section Corner Quarter Corner
 (Check one) Bench Mark Other _____

3. Your Description and Observation of Monument Found (Be Specific):
MAG NAIL IN ROADWAY W/ 2 REFERENCE MARKERS FOUND
& POSITIONS SHOWN BELOW

4. Description of Monument, Reference Monument or Accessories Established by You to Perpetuate the Location of this Point: UNCOVERED REFERENCE MARKERS (BURIED BY WATERLINE WORK)

5. Sketch showing Relative Location of Monument Accessories and Two Reference Points Stating Whether Found or Set. Show Supporting and/or Contradictory Evidence where Applicable. Include North Arrow.

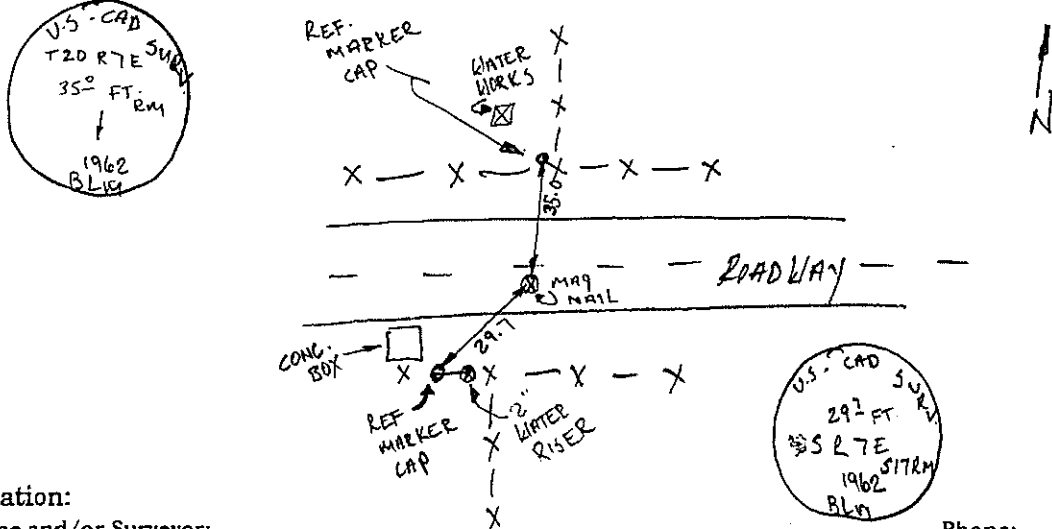

6. Certification:
 Firm Name and/or Surveyor: _____ Phone: _____
 Address: _____

This is to certify that I was in responsible charge of the surveying work described in this record and that to the best of my knowledge the information presented herein is true and correct.

7. Location Diagram:
 8. Section: B
 9. Township: 20S
 10. Range: 7E

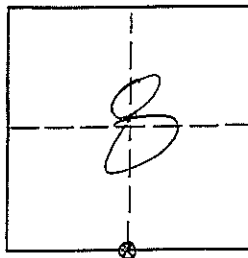

Lee M. Swasey
 LICENSED LAND SURVEYOR
 No. 163634
 Signature
LEE M. SWASEY
 Surveyor
 (over signature)
 STATE OF UTAH
20/Dec/99
 Date

11. Monument Inscription:
 12. Diagram Coordinate from Master Index for Townships: _____

Report one monument per form.
 Type or use permanent black ink.
 Fill in all items.

UTAH LAND SURVEY MONUMENT RECORD

County EMERY

County Reference No. 0720540/600

1. Date of Field Work: 12-9-99

2. Type of Monument:
 (Check one)
 Section Corner Quarter Corner
 Bench Mark Other

3. Your Description and Observation of Monument Found (Be Specific):
1921 BRASS CAP IN MOUND OF STONE

4. Description of Monument, Reference Monument or Accessories Established by You to Perpetuate the Location of this Point:
FLAGGED

5. Sketch showing Relative Location of Monument Accessories and Two Reference Points Stating Whether Found or Set. Show Supporting and/or Contradictory Evidence where Applicable. Include North Arrow.

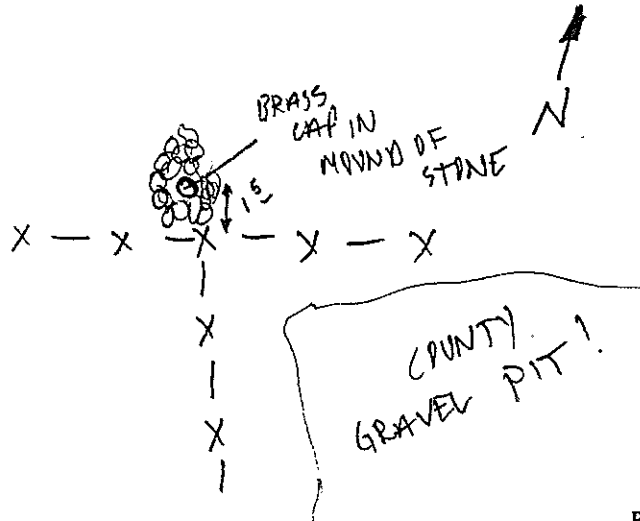

6. Certification:
 Firm Name and/or Surveyor: _____ Phone: _____
 Address: _____

This is to certify that I was in responsible charge of the surveying work described in this record and that to the best of my knowledge the information presented herein is true and correct.

7. Location Diagram:
 8. Section: 9
 9. Township: 20S
 10. Range: 7E

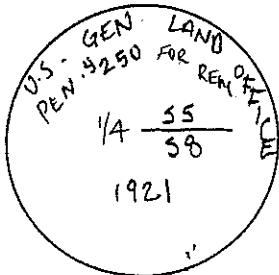
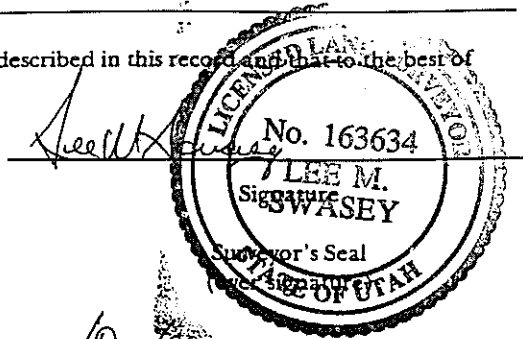
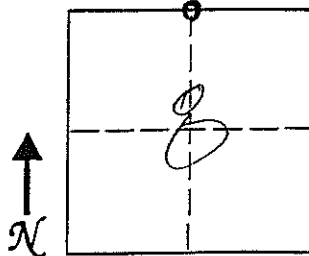

11. Monument Inscription:

12. Diagram Coordinate from Master Index for Townships: _____

Report one monument per form.
 Type or use permanent black ink.
 Fill in all items.

20/Dec/99 Date

UTAH LAND SURVEY MONUMENT RECORD

County EMERY

County Reference No. 0700600540

1. Date of Field Work: 12/9/99

2. Type of Monument: Section Corner Quarter Corner
 (Check one) Bench Mark Other

3. Your Description and Observation of Monument Found (Be Specific):
1962 BRASS CAP DIRECTLY IN FENCE LINE 12" EAST OF FENCE CORNER
IRRIG. LINE RUNS EAST/WEST 10" SOUTH OF CORNER!

4. Description of Monument, Reference Monument or Accessories Established by You to Perpetuate the Location of this Point: FLAGGED

5. Sketch showing Relative Location of Monument Accessories and Two Reference Points Stating Whether Found or Set. Show Supporting and/or Contradictory Evidence where Applicable. Include North Arrow.

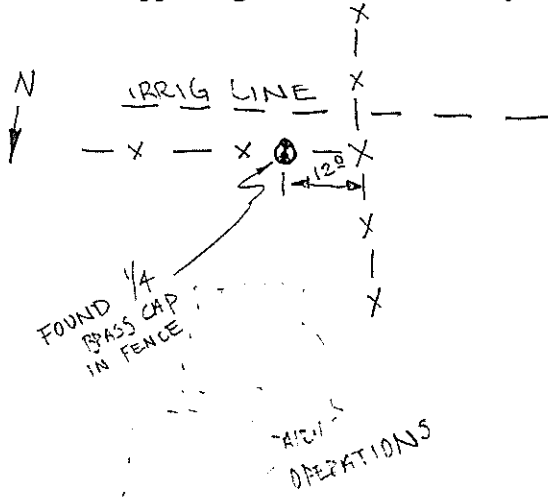

6. Certification:
 Firm Name and/or Surveyor: _____ Phone: _____
 Address: _____

This is to certify that I was in responsible charge of the surveying work described in this record and that to the best of my knowledge the information presented herein is true and correct.

7. Location Diagram:
 8. Section: B
 9. Township: 20S
 10. Range: 7E

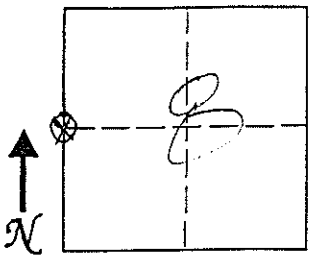
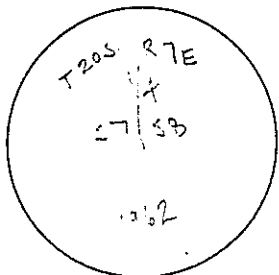

[Signature]

No. 163634
 Signature: L.M. SWASEY
 Surveyor's Seal
 (over signature)
 STATE OF UTAH

20/Dec/99
 Date

11. Monument Inscription: _____
 12. Diagram Coordinate from Master Index for Townships: _____

Report one monument per form.
 Type or use permanent black ink.
 Fill in all items.

UTAH LAND SURVEY MONUMENT RECORD

County EMERY

County Reference No. 07206006DD

1. Date of Field Work: 11/11/99

2. Type of Monument: Section Corner Quarter Corner
 Bench Mark Other

3. Your Description and Observation of Monument Found (Be Specific):
 FOUND REMAINS OF STAINL NO CAP PRESENT - METAL DETECTOR SHOWED PRESENCE OF STEEL - DUG DOWN 9" ; FOUND CORRODED 1 1/2" DIA. TUBE FILLED W/ CONCRETE

4. Description of Monument, Reference Monument or Accessories Established by You to Perpetuate the Location of this Point: RE-BUILT LARGE MOUND OF STONE

5. Sketch showing Relative Location of Monument Accessories and Two Reference Points Stating Whether Found or Set. Show Supporting and/or Contradictory Evidence where Applicable. Include North Arrow.

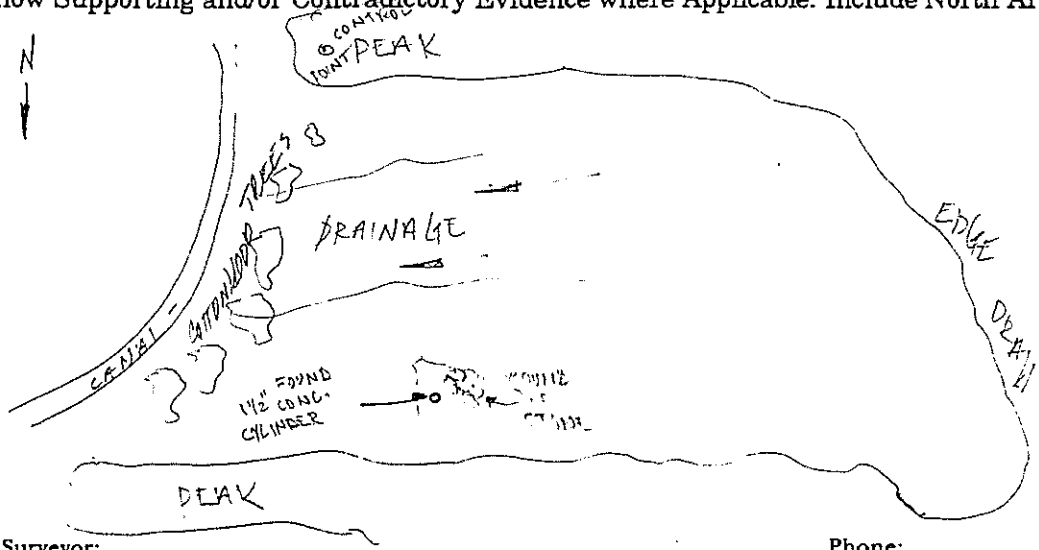

6. Certification:
 Firm Name and/or Surveyor: _____ Phone: _____
 Address: _____

This is to certify that I was in responsible charge of the surveying work described in this record and that to the best of my knowledge the information presented herein is true and correct.

7. Location Diagram:
 8. Section: 2
 9. Township: 20S
 10. Range: 7E

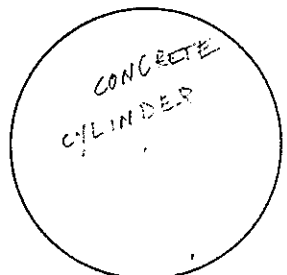
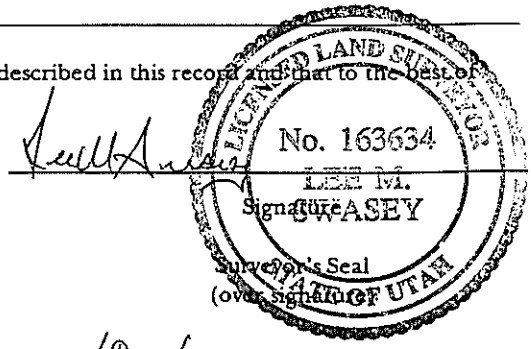
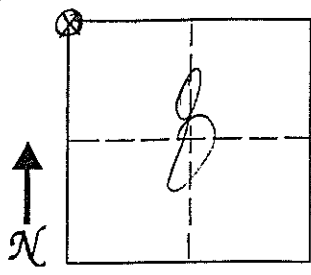

11. Monument Inscription: _____

12. Diagram Coordinate from Master Index for Townships: _____

20/Dec/99 Date

Report one monument per form. Type or use permanent black ink. Fill in all items.

EMERY COUNTY LAND SURVEY MONUMENT RECORD

Date of field work: 1-28-98 County Reference No. 0720500600
 Type of Monument: X Section Corner Quarter Corner
 Bench Mark Other

Your Description and Observation of Monument Found (Be Specific):

Found Standard GLO Cap at a north-south-east fence corner

Description of Monument, Reference Monument or Accessories Established by You to Perpetuate the Location of this Point:

Set a #5 rebar north, southwest, west, and south of Monument

Sketch showing Relative Location of Monument Accessories and Two Reference Points Stating Whether Found or Set. Show Supporting and/or Contradictory Evidence where Applicable. Include North Arrow.

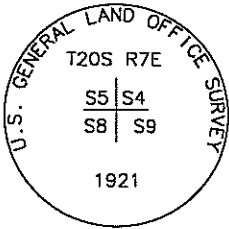

0720500600
 NW COR S9
 T20S R7E SLM
 STD. GLO CAP

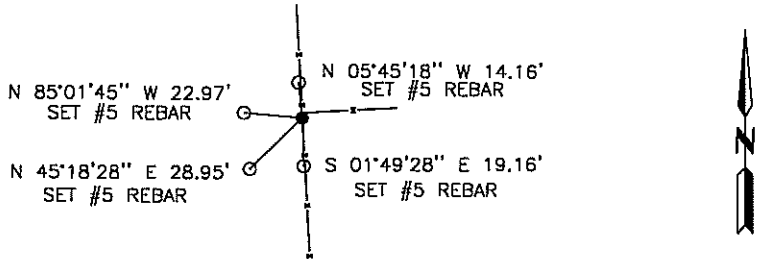

Certification:

Firm name and/or Surveyor: Johansen & Tuttle Eng. Craig E. Johansen
 Address: 90 South 100 East, Castle Dale, Utah 84513 Phone: (801) 381-2523

This is to certify that I was in responsible charge of the surveying work described in this record and that to the best of my knowledge the information presented herein is true and correct.

Location Diagram:
 Section: 9
 Township: 20 S.
 Range: 7 E.

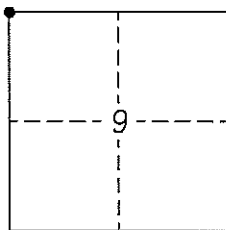

Craig E. Johansen
 Craig E. Johansen

20 Nov. 1998
 Date

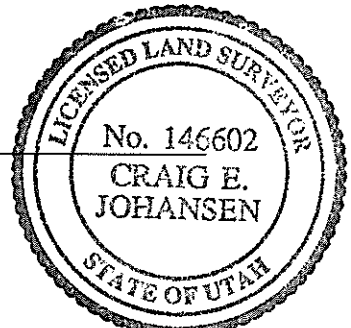

EMERY COUNTY LAND SURVEY MONUMENT RECORD

Date of field work: 1-28-98 County Reference No. 0720500540
 Type of Monument: _____ Section Corner X Quarter Corner
 _____ Bench Mark _____ Other _____

Your Description and Observation of Monument Found (Be Specific):

Found two Standard ECS RM Caps

Description of Monument, Reference Monument or Accessories Established by You to Perpetuate the Location of this Point:

Set a 8" x 3/8" spike in the road for the corner
 Set a #5 rebar west, and northwest of the Monument

Sketch showing Relative Location of Monument Accessories and Two Reference Points Stating Whether Found or Set. Show Supporting and/or Contradictory Evidence where Applicable. Include North Arrow.

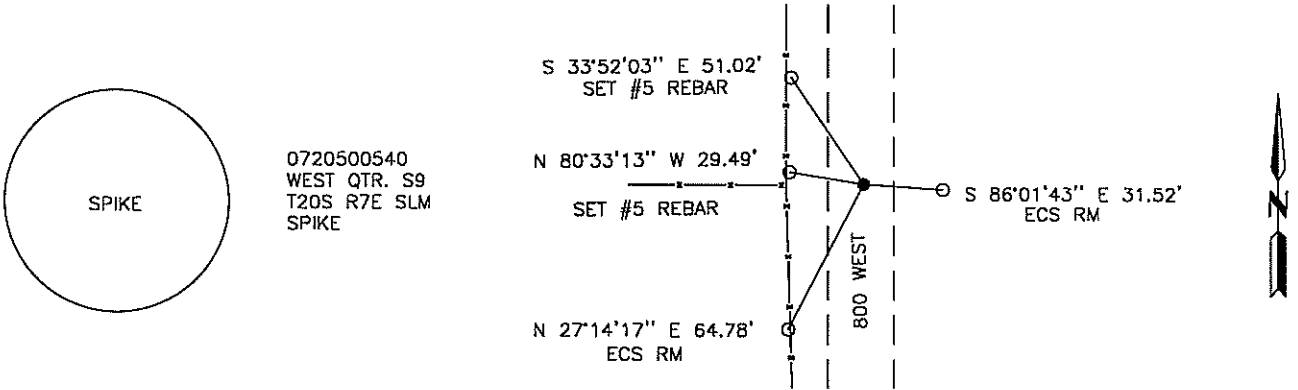

Certification:

Firm name and/or Surveyor: Johansen & Tuttle Eng. Craig E. Johansen
 Address: 90 South 100 East, Castle Dale, Utah 84513 Phone: (801) 381-2523

This is to certify that I was in responsible charge of the surveying work described in this record and that to the best of my knowledge the information presented herein is true and correct.

Location Diagram:
 Section: 9
 Township: 20 S.
 Range: 7 E.

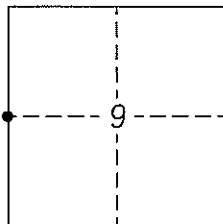

Craig E. Johansen
 Craig E. Johansen

20 Nov. 1998
 Date

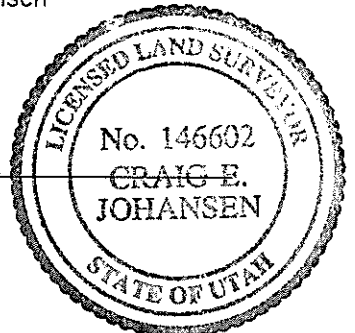

EMERY COUNTY LAND SURVEY MONUMENT RECORD

Date of field work: 1-28-98 County Reference No. 0720440600
 Type of Monument: _____ Section Corner X Quarter Corner
 _____ Bench Mark _____ Other _____

Your Description and Observation of Monument Found (Be Specific):

Found Standard BLM Cap with a mound of stone to the north

Description of Monument, Reference Monument or Accessories Established by You to Perpetuate the Location of this Point:

Set a #4 rebar north, southwest, west, and southeast of Monument

Sketch showing Relative Location of Monument Accessories and Two Reference Points Stating Whether Found or Set. Show Supporting and/or Contradictory Evidence where Applicable. Include North Arrow.

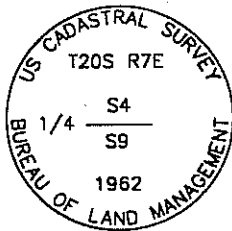

0720440600
 NORTH QTR. S9
 T20S R7E SLM
 STD. BLM CAP

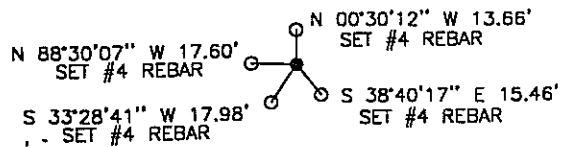

Certification:

Firm name and/or Surveyor: Johansen & Tuttle Eng. Craig E. Johansen
 Address: 90 South 100 East, Castle Dale, Utah 84513 Phone: (801) 381-2523

This is to certify that I was in responsible charge of the surveying work described in this record and that to the best of my knowledge the information presented herein is true and correct.

Location Diagram:

Section: 9
 Township: 20 S.
 Range: 7 E.

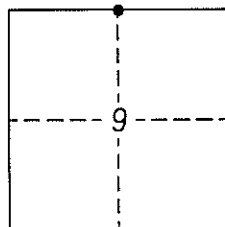

Craig E. Johansen
 Craig E. Johansen

20 Nov. 1998
 Date

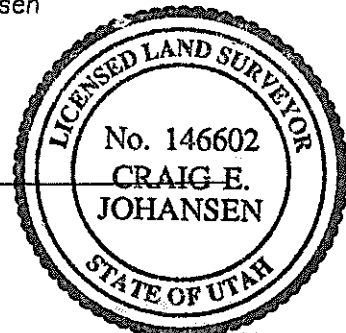

EMERY COUNTY LAND SURVEY MONUMENT RECORD

Date of field work: 1-26-98 County Reference No. 0720340600

Type of Monument: _____ Section Corner X Quarter Corner
 _____ Bench Mark _____ Other _____

Your Description and Observation of Monument Found (Be Specific):

Found Standard ECS Cap 100'±, and 50'± east of a west-north fence corner

Description of Monument, Reference Monument or Accessories Established by You to Perpetuate the Location of this Point:

Set a #4 rebar north, southwest, west, and southeast of Monument

Sketch showing Relative Location of Monument Accessories and Two Reference Points Stating Whether Found or Set. Show Supporting and/or Contradictory Evidence where Applicable. Include North Arrow.

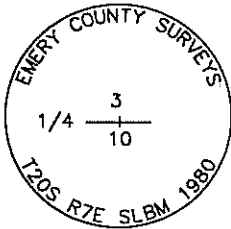

0720340600
 NORTH QTR. S10
 T20S R7E SLM
 STD. ECS CAP

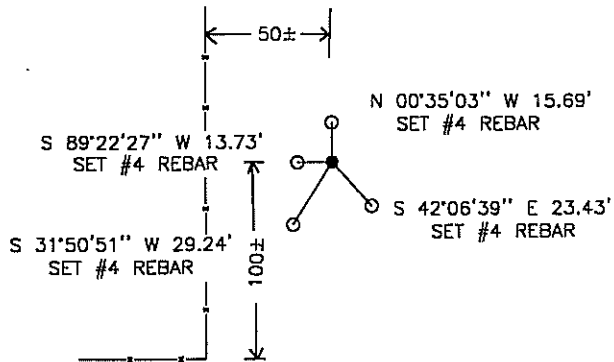

Certification:

Firm name and/or Surveyor: Johansen & Tuttle Eng. Craig E. Johansen

Address: 90 South 100 East, Castle Dale, Utah 84513 Phone: (801) 381-2523

This is to certify that I was in responsible charge of the surveying work described in this record and that to the best of my knowledge the information presented herein is true and correct.

Location Diagram:

Section: 10
 Township: 20 S.
 Range: 7 E.

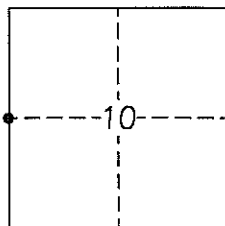

Craig E. Johansen
 Craig E. Johansen

20 Nov. 1998
 Date

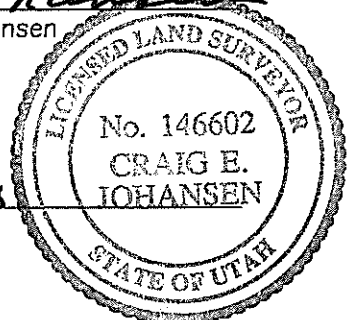

EMERY COUNTY LAND SURVEY MONUMENT RECORD

Date of field work: 1-26-98 County Reference No. 0720400540
 Type of Monument: _____ Section Corner X Quarter Corner
 _____ Bench Mark _____ Other _____

Your Description and Observation of Monument Found (Be Specific):

Found Standard ECS Cap at the west end of a picket fence

Description of Monument, Reference Monument or Accessories Established by You to Perpetuate the Location of this Point:

None

Sketch showing Relative Location of Monument Accessories and Two Reference Points Stating Whether Found or Set. Show Supporting and/or Contradictory Evidence where Applicable. Include North Arrow.

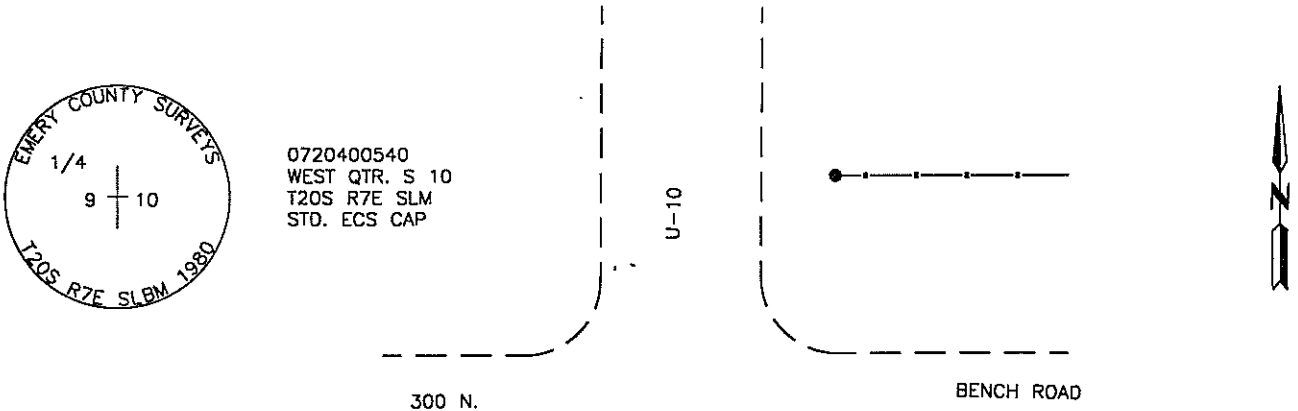

Certification:

Firm name and/or Surveyor: Johansen & Tuttle Eng. Craig E. Johansen
 Address: 90 South 100 East, Castle Dale, Utah 84513 Phone: (801) 381-2523

This is to certify that I was in responsible charge of the surveying work described in this record and that to the best of my knowledge the information presented herein is true and correct.

Location Diagram:
 Section: 10
 Township: 20 S.
 Range: 7 E.

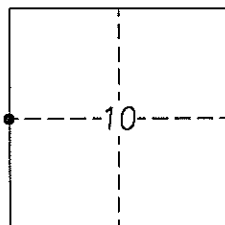

Craig E. Johansen
 Craig E. Johansen

20 Nov. 1998
 Date

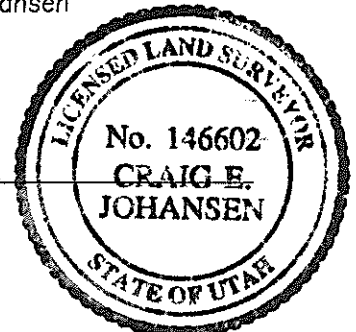

EMERY COUNTY LAND SURVEY MONUMENT RECORD

Date of field work: 1-28-98 County Reference No. 0720400600
 Type of Monument: X Section Corner _____ Quarter Corner _____
 _____ Bench Mark _____ Other _____

Your Description and Observation of Monument Found (Be Specific):

Found Standard BLM Cap at a east-west-south fence corner

Description of Monument, Reference Monument or Accessories Established by You to Perpetuate the Location of this Point:

Set two #4 rebars east, and south of the Monument

Sketch showing Relative Location of Monument Accessories and Two Reference Points Stating Whether Found or Set. Show Supporting and/or Contradictory Evidence where Applicable. Include North Arrow.

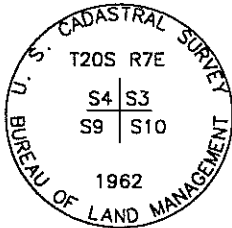

0720400600
 NW COR S 10
 T20S R7E SLM
 STD. BLM CAP

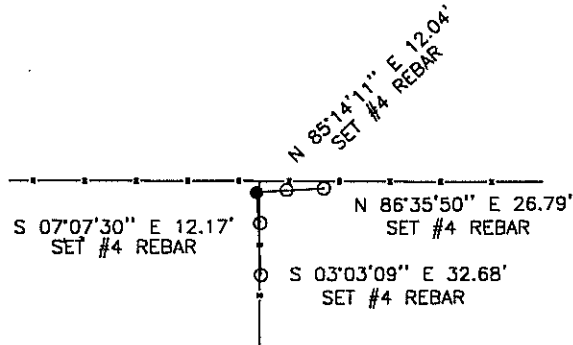

Certification:

Firm name and/or Surveyor: Johansen & Tuttle Eng. Craig E. Johansen
 Address: 90 South 100 East, Castle Dale, Utah 84513 Phone: (801) 381-2523

This is to certify that I was in responsible charge of the surveying work described in this record and that to the best of my knowledge the information presented herein is true and correct.

Location Diagram:
 Section: 10
 Township: 20 S.
 Range: 7 E.

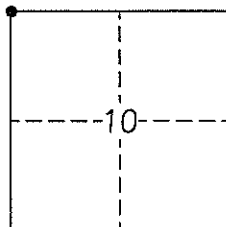

Craig E. Johansen
 Craig E. Johansen

20 Nov. 1998
 Date

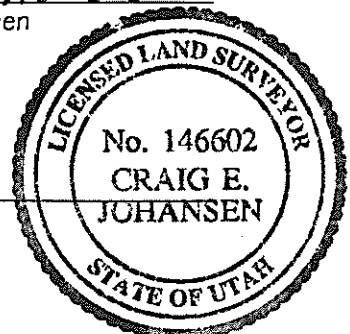

EMERY COUNTY LAND SURVEY MONUMENT RECORD

Date of field work: 1-26-98 County Reference No. 0720300540
 Type of Monument: _____ Section Corner X Quarter Corner
 _____ Bench Mark _____ Other _____

Your Description and Observation of Monument Found (Be Specific):

Found two Standard ECS RM Caps along south side of Bench Road,
 Measured and found a spike in the road

Description of Monument, Reference Monument or Accessories Established by You to Perpetuate the Location of this Point:

Set a #4 rebar north, and northeast of Monument

Sketch showing Relative Location of Monument Accessories and Two Reference Points Stating Whether Found or Set. Show Supporting and/or Contradictory Evidence where Applicable. Include North Arrow.

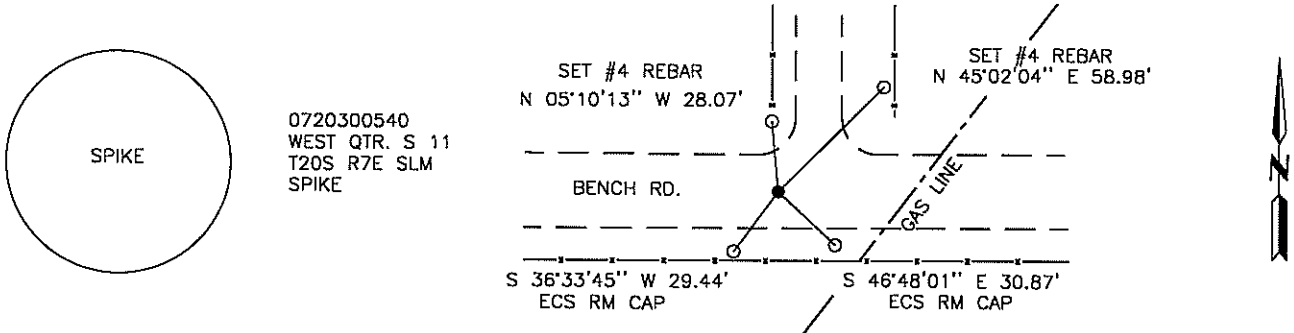

Certification:

Firm name and/or Surveyor: Johansen & Tuttle Eng. Craig E. Johansen
 Address: 90 South 100 East, Castle Dale, Utah 84513 Phone: (801) 381-2523

This is to certify that I was in responsible charge of the surveying work described in this record and that to the best of my knowledge the information presented herein is true and correct.

Location Diagram:
 Section: 11
 Township: 20 S.
 Range: 7 E.

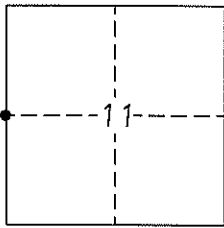

Craig E. Johansen
 Craig E. Johansen
 No. 146602
 CRAIG E. JOHANSEN
 STATE OF UTAH
 20 Nov. 98
 Date

EMERY COUNTY LAND SURVEY MONUMENT RECORD

Date of field work: 1-26-98 County Reference No. 0720300600
 Type of Monument: X Section Corner Quarter Corner
 Bench Mark Other

Your Description and Observation of Monument Found (Be Specific):

Found Standard ECS Cap 6' ± west of a east-west-south fence corner

Description of Monument, Reference Monument or Accessories Established by You to Perpetuate the Location of this Point:

Set a #4 rebar north, west, and two northeast of Monument

Sketch showing Relative Location of Monument Accessories and Two Reference Points Stating Whether Found or Set. Show Supporting and/or Contradictory Evidence where Applicable. Include North Arrow.

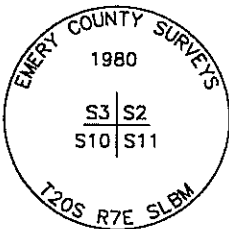

0720300600
 NW COR S 11
 T20S R7E SLM
 STD. ECS CAP

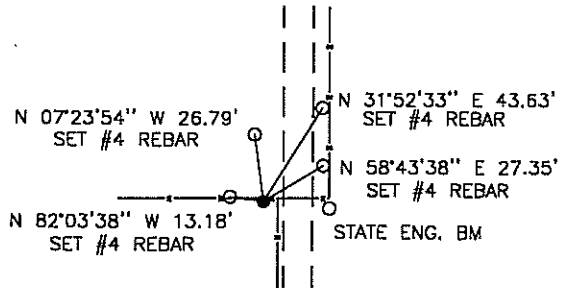

Certification:

Firm name and/or Surveyor: Johansen & Tuttle Eng. Craig E. Johansen
 Address: 90 South 100 East, Castle Dale, Utah 84513 Phone: (801) 381-2523

This is to certify that I was in responsible charge of the surveying work described in this record and that to the best of my knowledge the information presented herein is true and correct.

Location Diagram:
 Section: 11
 Township: 20 S.
 Range: 7 E.

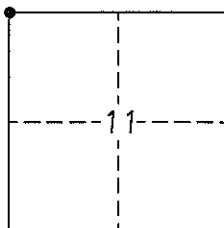

Craig E. Johansen
 Craig E. Johansen

20 Nov. 1998
 Date

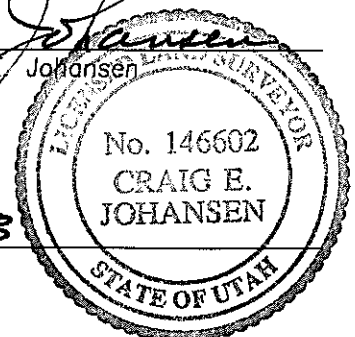

EMERY COUNTY LAND SURVEY MONUMENT RECORD

Date of field work: 1-26-98 County Reference No. 0720240600

Type of Monument: _____ Section Corner X Quarter Corner
 _____ Bench Mark _____ Other _____

Your Description and Observation of Monument Found (Be Specific):

Found Standard ECS Cap at a north-east-west fence corner

Description of Monument, Reference Monument or Accessories Established by You to Perpetuate the Location of this Point:

Set two #4 rebars north, and west of Monument

Sketch showing Relative Location of Monument Accessories and Two Reference Points Stating Whether Found or Set. Show Supporting and/or Contradictory Evidence where Applicable. Include North Arrow.

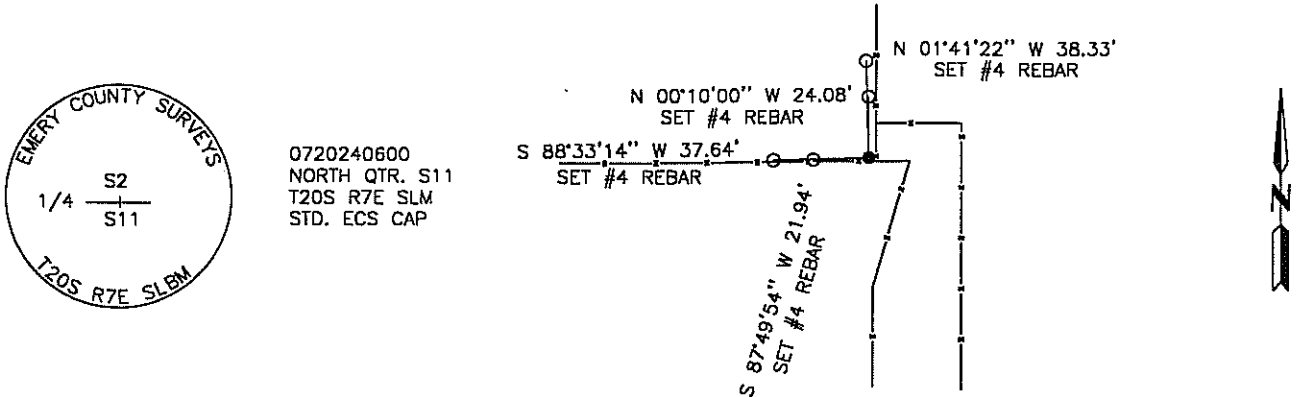

Certification:

Firm name and/or Surveyor: Johansen & Tuttle Eng. Craig E. Johansen

Address: 90 South 100 East, Castle Dale, Utah 84513 Phone: (801) 381-2523

This is to certify that I was in responsible charge of the surveying work described in this record and that to the best of my knowledge the information presented herein is true and correct.

Location Diagram:
 Section: 11
 Township: 20 S.
 Range: 7 E.

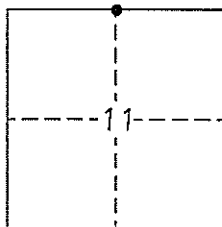

Craig E. Johansen
 Craig E. Johansen
 No. 146602
 CRAIG E. JOHANSEN
 STATE OF UTAH
30 Nov. 1998
 Date

EMERY COUNTY LAND SURVEY MONUMENT RECORD

Date of field work: 1-27-98 County Reference No. 0720200540

Type of Monument: _____ Section Corner X Quarter Corner
 _____ Bench Mark _____ Other _____

Your Description and Observation of Monument Found (Be Specific):

Found Standard ECS Cap on top of a hill in a mound of stone

Description of Monument, Reference Monument or Accessories Established by You to Perpetuate the Location of this Point:

Set a #4 rebar north, southwest, west, and southeast of Monument

Sketch showing Relative Location of Monument Accessories and Two Reference Points Stating Whether Found or Set. Show Supporting and/or Contradictory Evidence where Applicable. Include North Arrow.

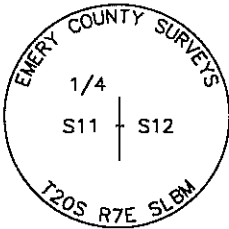

0720200540
 WEST QTR. S12
 T20S R7E SLM
 STD. ECS CAP

S 86°54'21" W 13.71'
 SET #4 REBAR

S 40°39'23" W 25.95'
 SET #4 REBAR

N 01°12'11" W 10.00'
 SET #4 REBAR



S 18°22'47" E 26.20'
 SET #4 REBAR



Certification:

Firm name and/or Surveyor: Johansen & Tuttle Eng. Craig E. Johansen

Address: 90 South 100 East, Castle Dale, Utah 84513 Phone: (801) 381-2523

This is to certify that I was in responsible charge of the surveying work described in this record and that to the best of my knowledge the information presented herein is true and correct.

Location Diagram:
 Section: 12
 Township: 20 S.
 Range: 7 E.

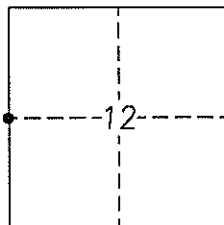

Craig E. Johansen
 Craig E. Johansen
 No. 146602
 CRAIG E. JOHANSEN
 STATE OF UTAH
20 Nov 98
 Date

EMERY COUNTY LAND SURVEY MONUMENT RECORD

Date of field work: 1-15-98 County Reference No. 0720140600

Type of Monument: _____ Section Corner X Quarter Corner
 _____ Bench Mark X Other Witness Corner

Your Description and Observation of Monument Found (Be Specific):

Found Standard BLM WC Cap, 10ft ± north of an east-west fence

Description of Monument, Reference Monument or Accessories Established by You to Perpetuate the Location of this Point:

Set a #4 rebar north, southeast, east, and southwest of Monument

Sketch showing Relative Location of Monument Accessories and Two Reference Points Stating Whether Found or Set. Show Supporting and/or Contradictory Evidence where Applicable. Include North Arrow.

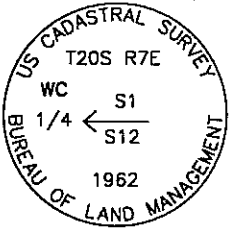
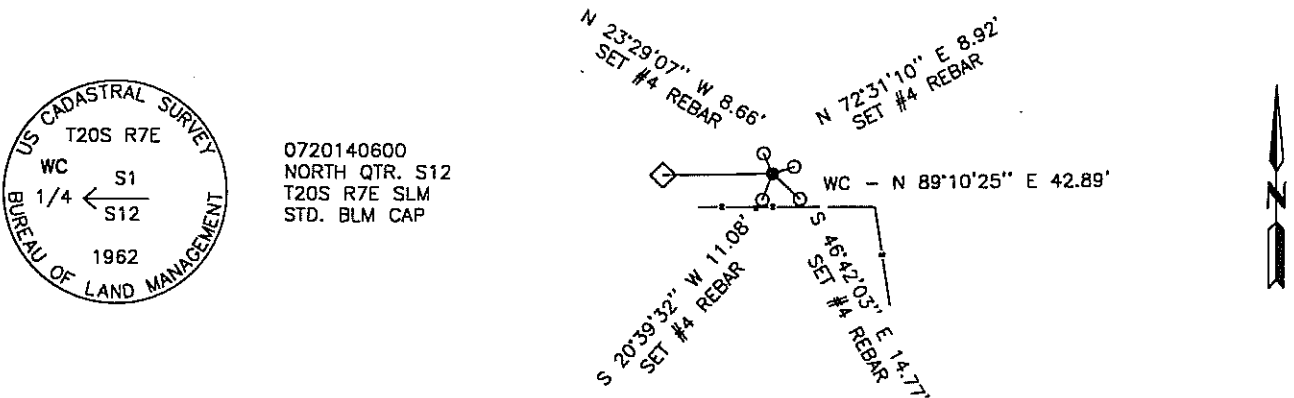

0720140600
 NORTH QTR. S12
 T20S R7E SLM
 STD. BLM CAP

Certification:

Firm name and/or Surveyor: Johansen & Tuttle Eng. Craig E. Johansen

Address: 90 South 100 East, Castle Dale, Utah 84513 Phone: (801) 381-2523

This is to certify that I was in responsible charge of the surveying work described in this record and that to the best of my knowledge the information presented herein is true and correct.

Location Diagram:
 Section: 12
 Township: 20 S.
 Range: 7 E.

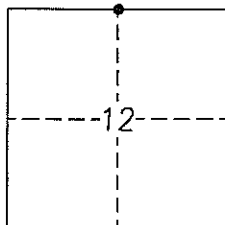

Craig E. Johansen
 Craig E. Johansen
 No. 146602
CRAIG E. JOHANSEN
 STATE OF UTAH
20 Nov. '98
 Date

EMERY COUNTY LAND SURVEY MONUMENT RECORD

Date of field work: 1-15-98 County Reference No. 0720200600

Type of Monument: X Section Corner Quarter Corner
 Bench Mark Other

Your Description and Observation of Monument Found (Be Specific):

Found Standard BLM Cap 15ft ± east of a north-south fence, on the north slope of a hill

Description of Monument, Reference Monument or Accessories Established by You to Perpetuate the Location of this Point:

Set a #4 rebar north, southwest, west, and southeast of Monument

Sketch showing Relative Location of Monument Accessories and Two Reference Points Stating Whether Found or Set. Show Supporting and/or Contradictory Evidence where Applicable. Include North Arrow.

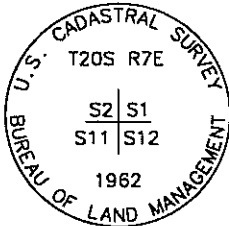

0720200600
 NW COR S 12
 T20S R7E SLM
 STD. BLM CAP

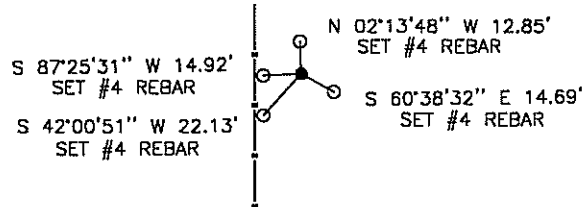

Certification:

Firm name and/or Surveyor: Johansen & Tuttle Eng. Craig E. Johansen

Address: 90 South 100 East, Castle Dale, Utah 84513 Phone: (801) 381-2523

This is to certify that I was in responsible charge of the surveying work described in this record and that to the best of my knowledge the information presented herein is true and correct.

Location Diagram:

Section: 12
 Township: 20 S.
 Range: 7 E.

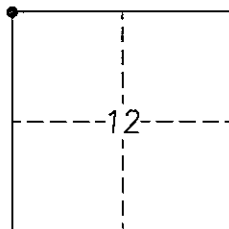

Craig E. Johansen
 Craig E. Johansen

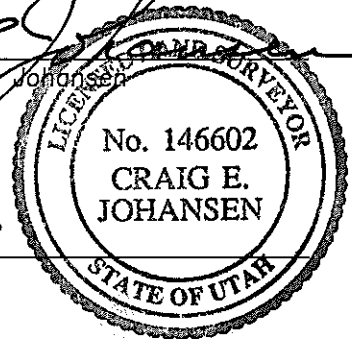

20 Nov 98
 Date

EMERY COUNTY LAND SURVEY MONUMENT RECORD

Date of field work: 1-16-98 County Reference No. 0720200500
 Type of Monument: X Section Corner _____ Quarter Corner _____
 _____ Bench Mark _____ Other _____

Your Description and Observation of Monument Found (Be Specific):

Found two Standard ECS RM Caps

Description of Monument, Reference Monument or Accessories Established by You to Perpetuate the Location of this Point:

Set a PK nail in the road using the RM Caps

Set a #4 rebar northwest, and southwest of Monument

Sketch showing Relative Location of Monument Accessories and Two Reference Points Stating Whether Found or Set. Show Supporting and/or Contradictory Evidence where Applicable. Include North Arrow.

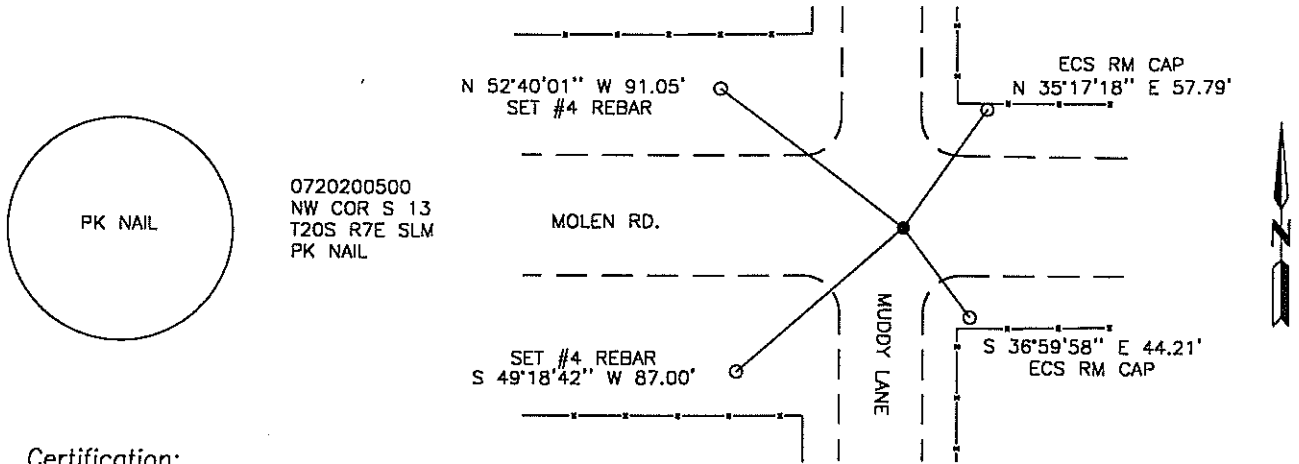

Certification:

Firm name and/or Surveyor: Johansen & Tuttle Eng. Craig E. Johansen
 Address: 90 South 100 East, Castle Dale, Utah 84513 Phone: (801) 381-2523

This is to certify that I was in responsible charge of the surveying work described in this record and that to the best of my knowledge the information presented herein is true and correct.

Location Diagram:

Section: 13
 Township: 20 S.
 Range: 7 E.

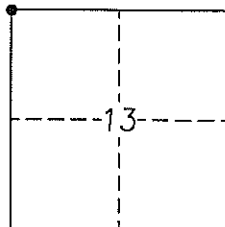

Craig E. Johansen
 Craig E. Johansen
 No. 146602
 CRAIG E. JOHANSEN
 STATE OF UTAH
 20 Nov. 98
 Date

EMERY COUNTY LAND SURVEY MONUMENT RECORD

Date of field work: 2-4-98 County Reference No. 0720200440

Type of Monument: _____ Section Corner X Quarter Corner
 _____ Bench Mark _____ Other _____

Your Description and Observation of Monument Found (Be Specific):

None

Description of Monument, Reference Monument or Accessories Established by You to Perpetuate the Location of this Point:

Set a #5 rebar in the road using single proportionate measure

Set a #4 rebar northeast, northwest, southeast, and southwest of Monument

Sketch showing Relative Location of Monument Accessories and Two Reference Points Stating Whether Found or Set. Show Supporting and/or Contradictory Evidence where Applicable. Include North Arrow.

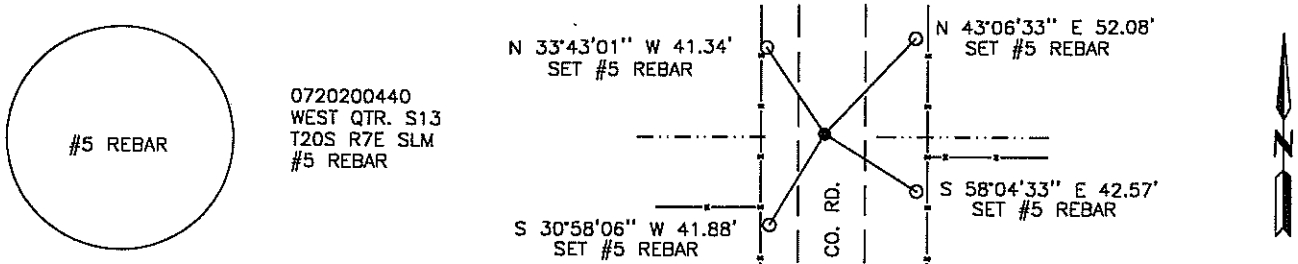

Certification:

Firm name and/or Surveyor: Johansen & Tuttle Eng. Craig E. Johansen

Address: 90 South 100 East, Castle Dale, Utah 84513 Phone: (801) 381-2523

This is to certify that I was in responsible charge of the surveying work described in this record and that to the best of my knowledge the information presented herein is true and correct.

Location Diagram:
 Section: 13
 Township: 20 S.
 Range: 7 E.

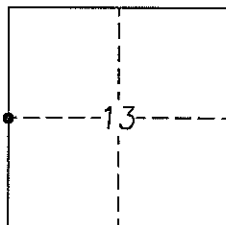

Craig E. Johansen
 Craig E. Johansen
 Licensed Land Surveyor
 No. 146602
 CRAIG E. JOHANSEN
 STATE OF UTAH
20 Nov 98
 Date

EMERY COUNTY LAND SURVEY MONUMENT RECORD

Date of field work: 1-14-98 County Reference No. 0720140500
 Type of Monument: _____ Section Corner X Quarter Corner _____
 _____ Bench Mark _____ Other _____

Your Description and Observation of Monument Found (Be Specific):

Found a Spike in Molen Road using two ECS RM Caps

Description of Monument, Reference Monument or Accessories Established by You to Perpetuate the Location of this Point:

Set #5 rebar southeast, and southwest of Monument

Sketch showing Relative Location of Monument Accessories and Two Reference Points Stating Whether Found or Set. Show Supporting and/or Contradictory Evidence where Applicable. Include North Arrow.

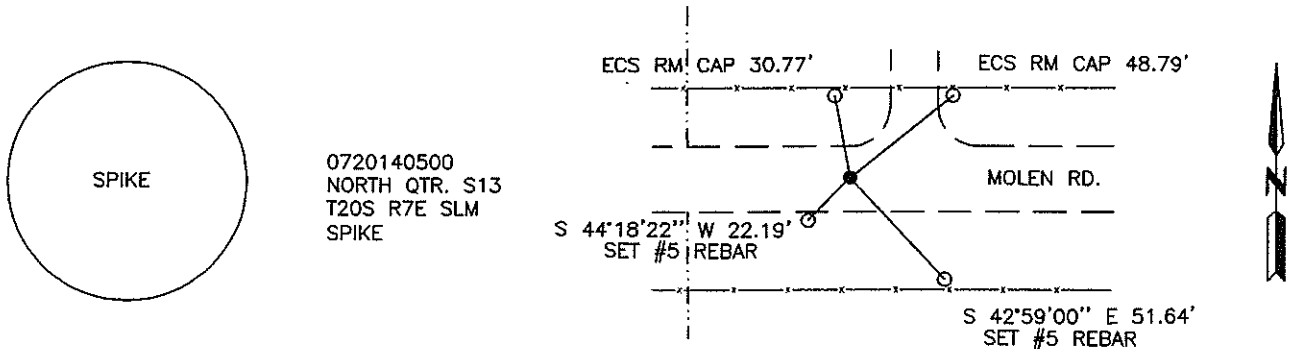

Certification:

Firm name and/or Surveyor: Johansen & Tuttle Eng. Craig E. Johansen
 Address: 90 South 100 East, Castle Dale, Utah 84513 Phone: (801) 381-2523

This is to certify that I was in responsible charge of the surveying work described in this record and that to the best of my knowledge the information presented herein is true and correct.

Location Diagram:

Section: 13
 Township: 20 S.
 Range: 7 E.

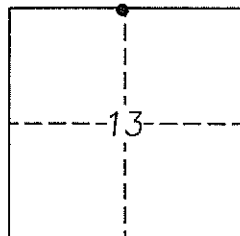

Craig E. Johansen
 Craig E. Johansen
 No. 146602
 CRAIG E. JOHANSEN
 STATE OF UTAH
20 Nov. '98
 Date

EMERY COUNTY LAND SURVEY MONUMENT RECORD

Date of field work: 1-16-98 County Reference No. 0720300440
 Type of Monument: _____ Section Corner X Quarter Corner
 _____ Bench Mark _____ Other _____

Your Description and Observation of Monument Found (Be Specific):

Found Standard ECS Cap inline with a fence to the north, south, east, and west

Description of Monument, Reference Monument or Accessories Established by You to Perpetuate the Location of this Point:

Set a #4 rebar northeast, south, west, and east of Monument

Sketch showing Relative Location of Monument Accessories and Two Reference Points Stating Whether Found or Set. Show Supporting and/or Contradictory Evidence where Applicable. Include North Arrow.

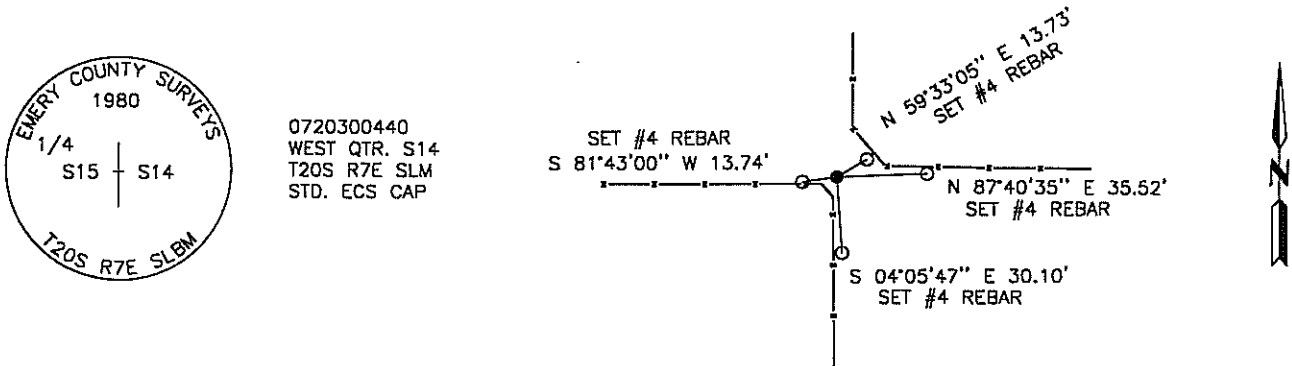

Certification:

Firm name and/or Surveyor: Johansen & Tuttle Eng. Craig E. Johansen
 Address: 90 South 100 East, Castle Dale, Utah 84513 Phone: (801) 381-2523

This is to certify that I was in responsible charge of the surveying work described in this record and that to the best of my knowledge the information presented herein is true and correct.

Location Diagram:
 Section: 14
 Township: 20 S.
 Range: 7 E.

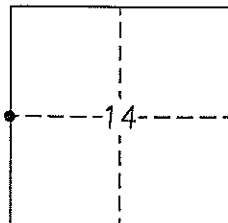

Craig E. Johansen
 Craig E. Johansen
 No. 146602
 CRAIG E. JOHANSEN
 20 Nov. 1998
 Date

EMERY COUNTY LAND SURVEY MONUMENT RECORD

Date of field work: 1-16-98 County Reference No. 0720300500
 Type of Monument: X Section Corner Quarter Corner
 Bench Mark Other

Your Description and Observation of Monument Found (Be Specific):

Found two Standard ECS RM Caps along the south edge of Molen Road

Description of Monument, Reference Monument or Accessories Established by You to Perpetuate the Location of this Point:

Set a PK Nail in the road for the corner
 Set a #4 rebar northeast of Monument
 Located southeast corner of driveway to the northwest

Sketch showing Relative Location of Monument Accessories and Two Reference Points Stating Whether Found or Set. Show Supporting and/or Contradictory Evidence where Applicable. Include North Arrow.

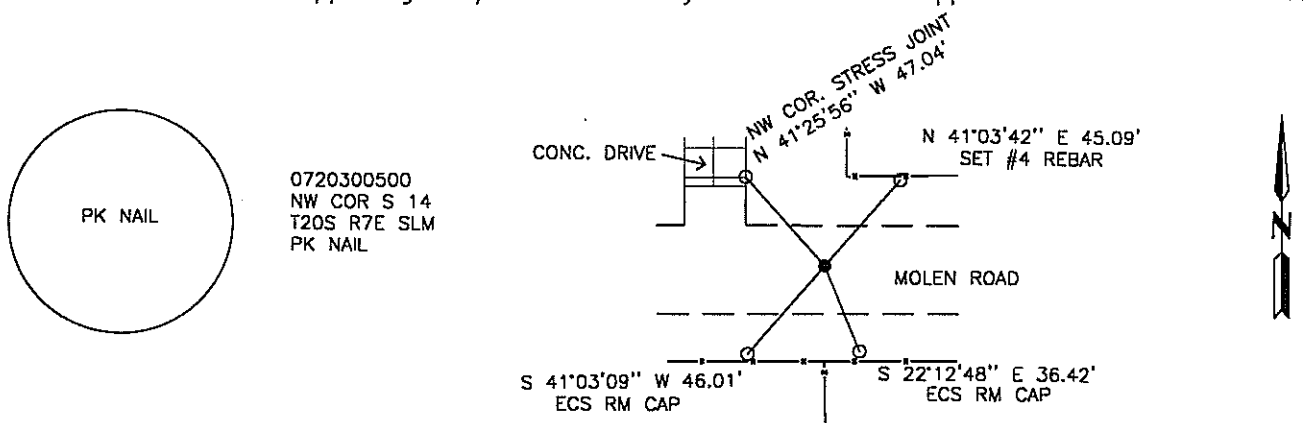

Certification:

Firm name and/or Surveyor: Johansen & Tuttle Eng. Craig E. Johansen
 Address: 90 South 100 East, Castle Dale, Utah 84513 Phone: (801) 381-2523

This is to certify that I was in responsible charge of the surveying work described in this record and that to the best of my knowledge the information presented herein is true and correct.

Location Diagram:
 Section: 14
 Township: 20 S.
 Range: 7 E.

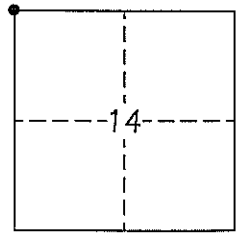

Craig E. Johansen
 Craig E. Johansen

20 Nov. 1998
 Date

EMERY COUNTY LAND SURVEY MONUMENT RECORD

Date of field work: 2-4-98 County Reference No. 0720240500
 Type of Monument: _____ Section Corner X Quarter Corner
 _____ Bench Mark _____ Other _____

Your Description and Observation of Monument Found (Be Specific):

Found PK Nail in road above cap

Description of Monument, Reference Monument or Accessories Established by You to Perpetuate the Location of this Point:

Reset, and restamped ECS RM CAP southwest, and restamped ECS RM southeast of Monument
 Set a #4 rebar northwest, and northeast of Monument

Sketch showing Relative Location of Monument Accessories and Two Reference Points Stating Whether Found or Set. Show Supporting and/or Contradictory Evidence where Applicable. Include North Arrow.

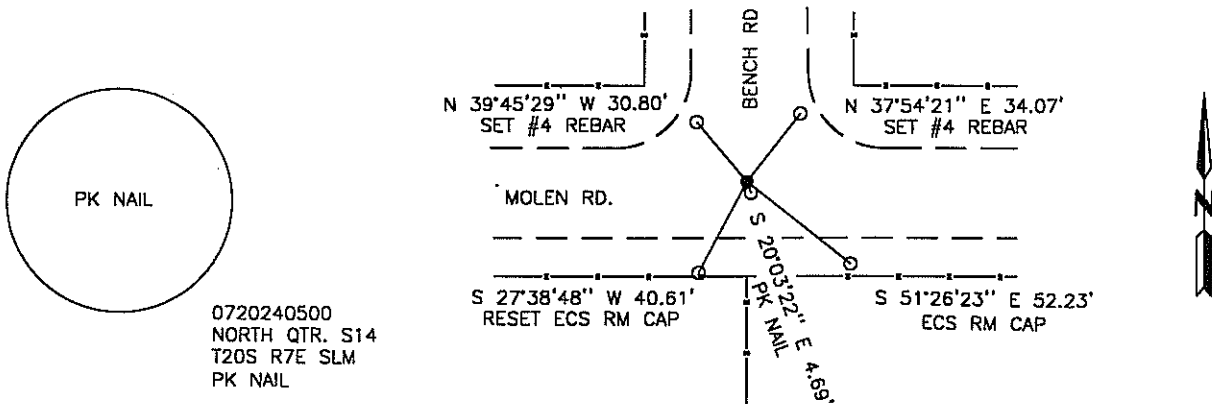

0720240500
 NORTH QTR. S14
 T20S R7E SLM
 PK NAIL

Certification:

Firm name and/or Surveyor: Johansen & Tuttle Eng. Craig E. Johansen
 Address: 90 South 100 East, Castle Dale, Utah 84513 Phone: (801) 381-2523

This is to certify that I was in responsible charge of the surveying work described in this record and that to the best of my knowledge the information presented herein is true and correct.

Location Diagram:
 Section: 14
 Township: 20 S.
 Range: 7 E.

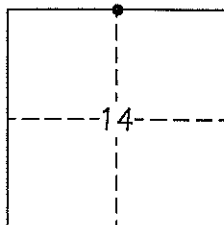

Craig E. Johansen
 Craig E. Johansen

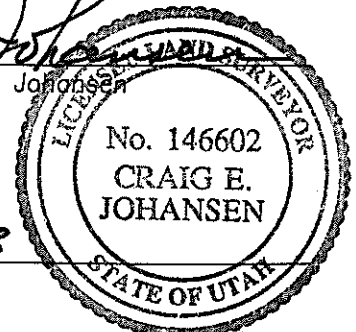

20 Nov. 1998
 Date

EMERY COUNTY LAND SURVEY MONUMENT RECORD

Date of field work: 2-4-98 County Reference No. 0720400440
 Type of Monument: _____ Section Corner X Quarter Corner
 _____ Bench Mark _____ Other _____

Your Description and Observation of Monument Found (Be Specific):

Found Standard ECS RM Cap which did not match distance marked on cap
 Set a PK Nail in the road using single porportionate measure

Description of Monument, Reference Monument or Accessories Established by You to Perpetuate the Location of this Point:

Remarked cap with correct distance of 47.69'
 Set ECS RM Cap 71.55' southeast of the Monument
 Set a 8" x 3/8" spike at corners of waterway northwest, and southwest of Monument

Sketch showing Relative Location of Monument Accessories and Two Reference Points Stating Whether Found or Set. Show Supporting and/or Contradictory Evidence where Applicable. Include North Arrow.

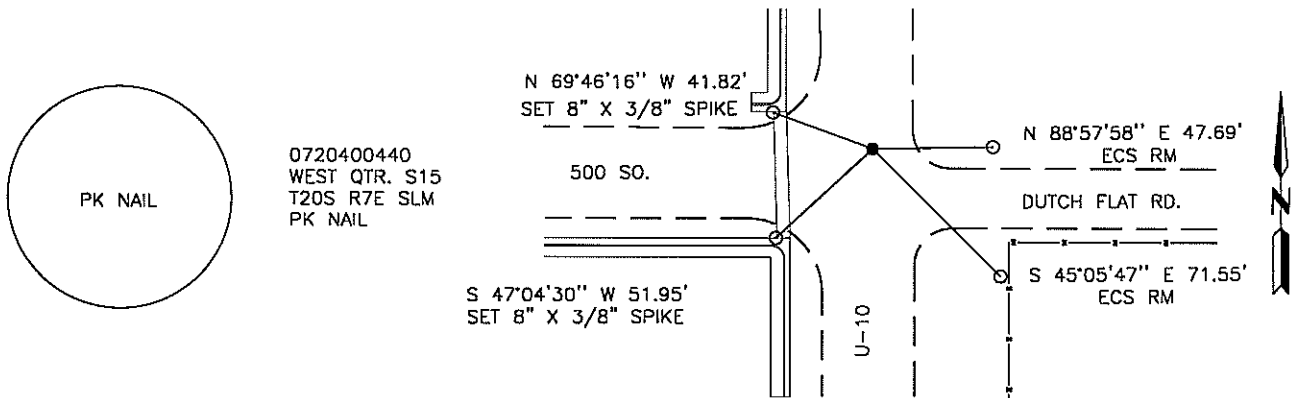

Certification:

Firm name and/or Surveyor: Johansen & Tuttle Eng. Craig E. Johansen
 Address: 90 South 100 East, Castle Dale, Utah 84513 Phone: (801) 381-2523

This is to certify that I was in responsible charge of the surveying work described in this record and that to the best of my knowledge the information presented herein is true and correct.

Location Diagram:
 Section: 15
 Township: 20 S.
 Range: 7 E.

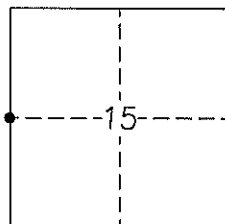

Craig E. Johansen
 Craig E. Johansen

Nov. 20, 1998
 Date

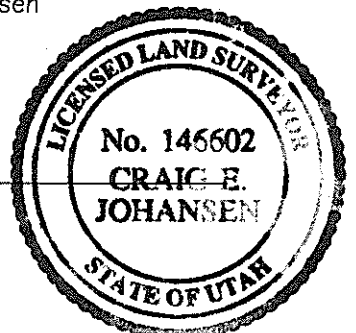

EMERY COUNTY LAND SURVEY MONUMENT RECORD

Date of field work: 1-26-98 County Reference No. 0720340500

Type of Monument: _____ Section Corner X Quarter Corner
 _____ Bench Mark _____ Other _____

Your Description and Observation of Monument Found (Be Specific):

Found two Standard ECS RM Caps in the fence along the north side of Molen Road.

Description of Monument, Reference Monument or Accessories Established by You to Perpetuate the Location of this Point:

Measured and set a PK Nail in the road for the corner
 Set a #4 rebar southwest of Monument

Sketch showing Relative Location of Monument Accessories and Two Reference Points Stating Whether Found or Set. Show Supporting and/or Contradictory Evidence where Applicable. Include North Arrow.

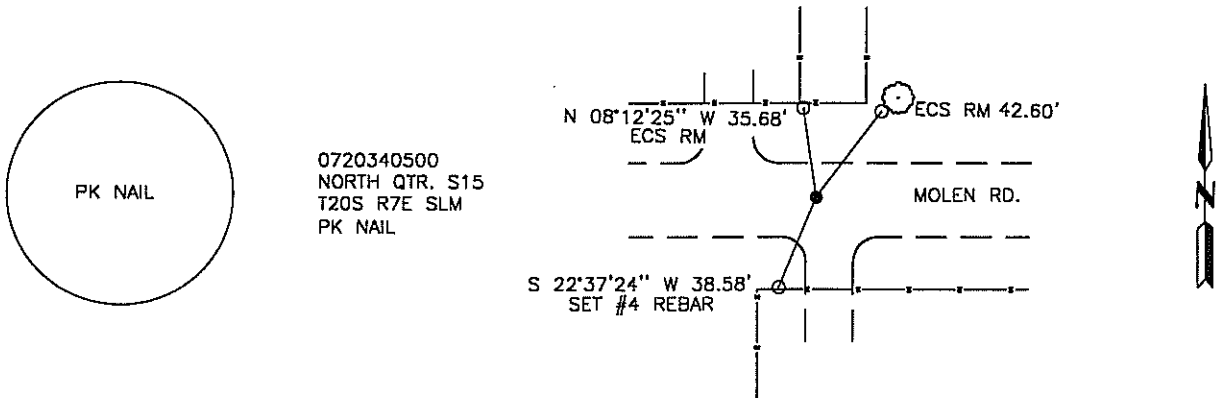

Certification:

Firm name and/or Surveyor: Johansen & Tuttle Eng. Craig E. Johansen
 Address: 90 South 100 East, Castle Dale, Utah 84513 Phone: (801) 381-2523

This is to certify that I was in responsible charge of the surveying work described in this record and that to the best of my knowledge the information presented herein is true and correct.

Location Diagram:
 Section: 15
 Township: 20 S.
 Range: 7 E.

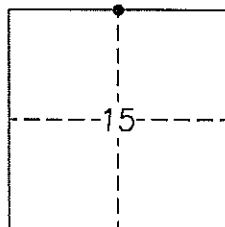

Craig E. Johansen
 Craig E. Johansen

20 Nov. 1998
 Date

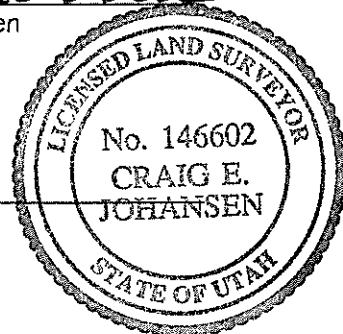

EMERY COUNTY LAND SURVEY MONUMENT RECORD

Date of field work: 1-23-98 County Reference No. 0720400500

Type of Monument: X Section Corner _____ Quarter Corner _____
 _____ Bench Mark _____ Other _____

Your Description and Observation of Monument Found (Be Specific):

Found Standard ECS Cap at the southeast corner of Molen Road and State St.

Description of Monument, Reference Monument or Accessories Established by You to Perpetuate the Location of this Point:

Set a PK Nail in the curb northeast, north, northwest, and southwest of Monument

Sketch showing Relative Location of Monument Accessories and Two Reference Points Stating Whether Found or Set. Show Supporting and/or Contradictory Evidence where Applicable. Include North Arrow.

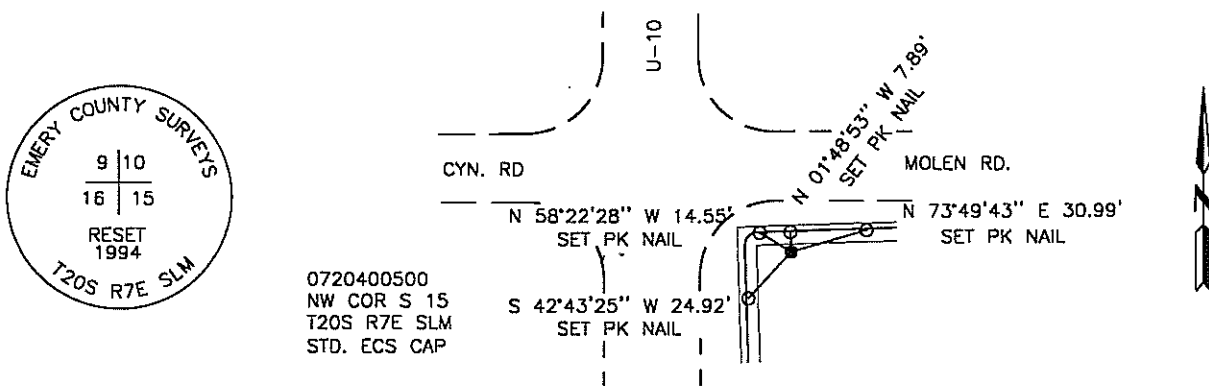

Certification:

Firm name and/or Surveyor: Johansen & Tuttle Eng. Craig E. Johansen
 Address: 90 South 100 East, Castle Dale, Utah 84513 Phone: (801) 381-2523

This is to certify that I was in responsible charge of the surveying work described in this record and that to the best of my knowledge the information presented herein is true and correct.

Location Diagram:
 Section: 15
 Township: 20 S.
 Range: 7 E.

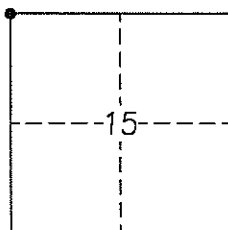

Craig E. Johansen
 Craig E. Johansen

20 Nov. 1998
 Date

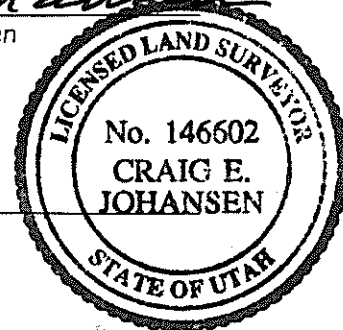

EMERY COUNTY LAND SURVEY MONUMENT RECORD

Date of field work: 1-23-98 County Reference No. 0720500500
 Type of Monument: X Section Corner _____ Quarter Corner _____
 _____ Bench Mark _____ Other _____

Your Description and Observation of Monument Found (Be Specific):

Found two Standard ECS RM Caps. Measured and found a ECS Cap burried .25'± in the road

Description of Monument, Reference Monument or Accessories Established by You to Perpetuate the Location of this Point:

Set a #4 rebar south, and southeast of Monument

Sketch showing Relative Location of Monument Accessories and Two Reference Points Stating Whether Found or Set. Show Supporting and/or Contradictory Evidence where Applicable. Include North Arrow.

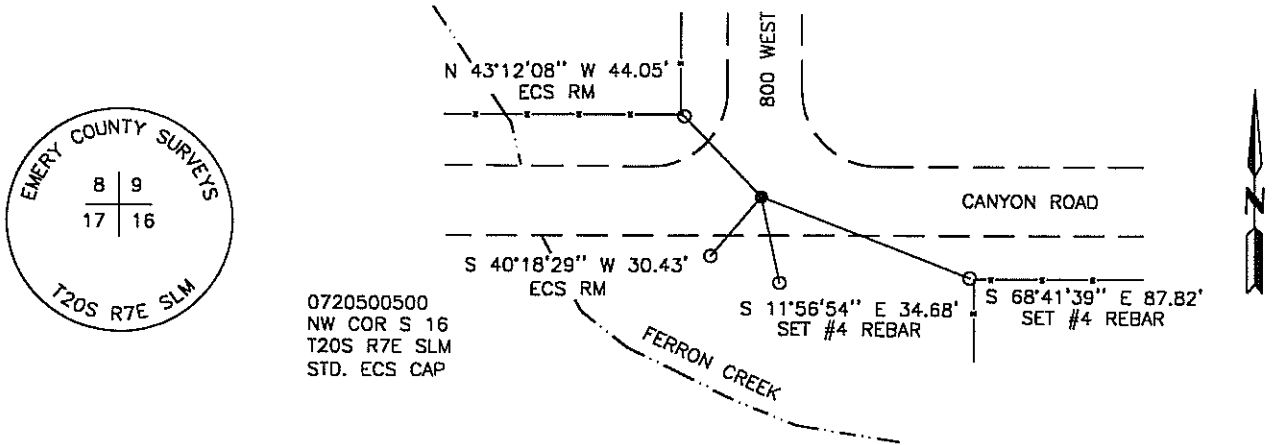

Certification:

Firm name and/or Surveyor: Johansen & Tuttle Eng. Craig E. Johansen
 Address: 90 South 100 East, Castle Dale, Utah 84513 Phone: (801) 381-2523

This is to certify that I was in responsible charge of the surveying work described in this record and that to the best of my knowledge the information presented herein is true and correct.

Location Diagram:
 Section: 16
 Township: 20 S.
 Range: 7 E.

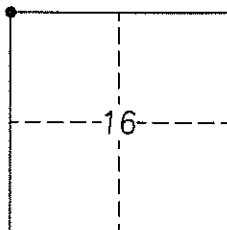

Craig E. Johansen
 Craig E. Johansen

20 Nov. 1998
 Date

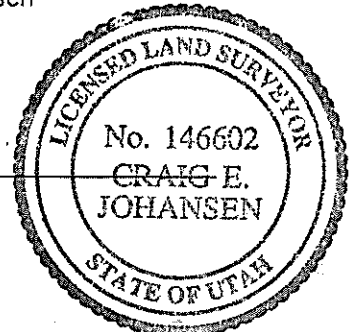

EMERY COUNTY LAND SURVEY MONUMENT RECORD

Date of field work: 1-23-98 County Reference No. 0720500440
 Type of Monument: _____ Section Corner X Quarter Corner
 _____ Bench Mark _____ Other _____

Your Description and Observation of Monument Found (Be Specific):

Found two Standard BLM RM Caps measured and found a spike in the road

Description of Monument, Reference Monument or Accessories Established by You to Perpetuate the Location of this Point:

Set a #4 rebar southwest, and southeast of Monument

Sketch showing Relative Location of Monument Accessories and Two Reference Points Stating Whether Found or Set. Show Supporting and/or Contradictory Evidence where Applicable. Include North Arrow.

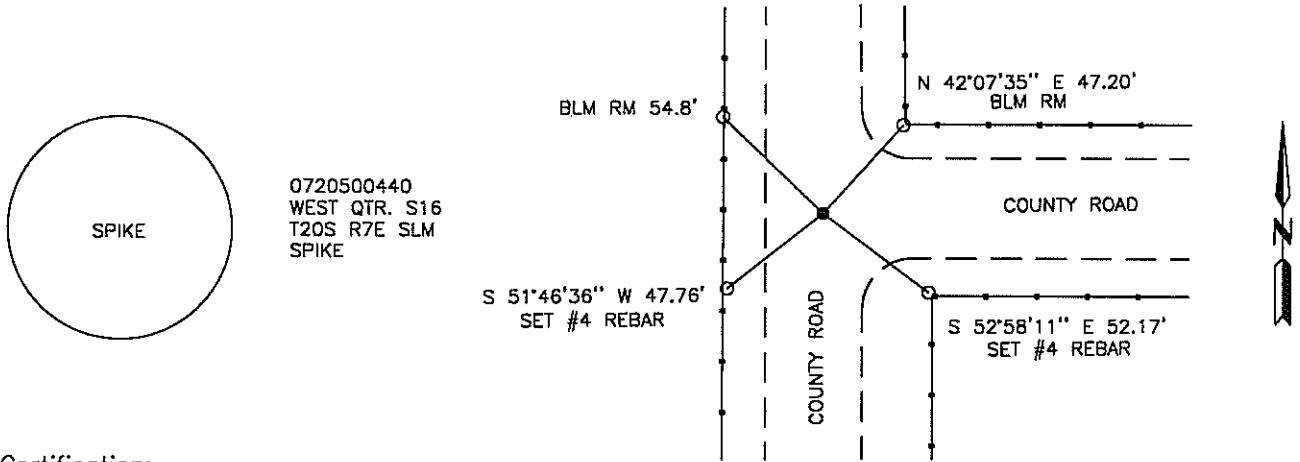

Certification:

Firm name and/or Surveyor: Johansen & Tuttle Eng. Craig E. Johansen
 Address: 90 South 100 East, Castle Dale, Utah 84513 Phone: (801) 381-2523

This is to certify that I was in responsible charge of the surveying work described in this record and that to the best of my knowledge the information presented herein is true and correct.

Location Diagram:
 Section: 16
 Township: 20 S.
 Range: 7 E.

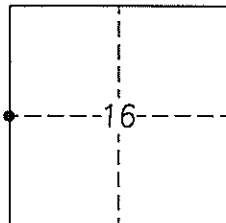

Craig E. Johansen
 Craig E. Johansen

20 Nov. 1998
 Date

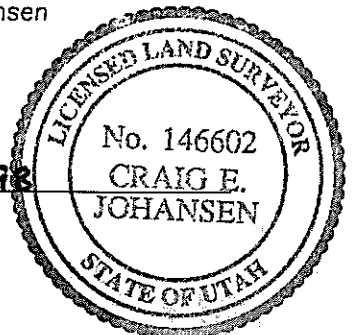

EMERY COUNTY LAND SURVEY MONUMENT RECORD

Date of field work: 1-23-98 County Reference No. 0720440440
 Type of Monument: _____ Section Corner X Quarter Corner
 _____ Bench Mark X Other CENTER 1/4

Your Description and Observation of Monument Found (Be Specific):

Found two Standard ECS RM Caps measured and found a PK Nail in the road

Description of Monument, Reference Monument or Accessories Established by You to Perpetuate the Location of this Point:

Set a PK Nail in the curb southeast of the Monument
 Chipped a "X" in the northeast corner of a concrete box southwest of the Monument

Sketch showing Relative Location of Monument Accessories and Two Reference Points Stating Whether Found or Set. Show Supporting and/or Contradictory Evidence where Applicable. Include North Arrow.

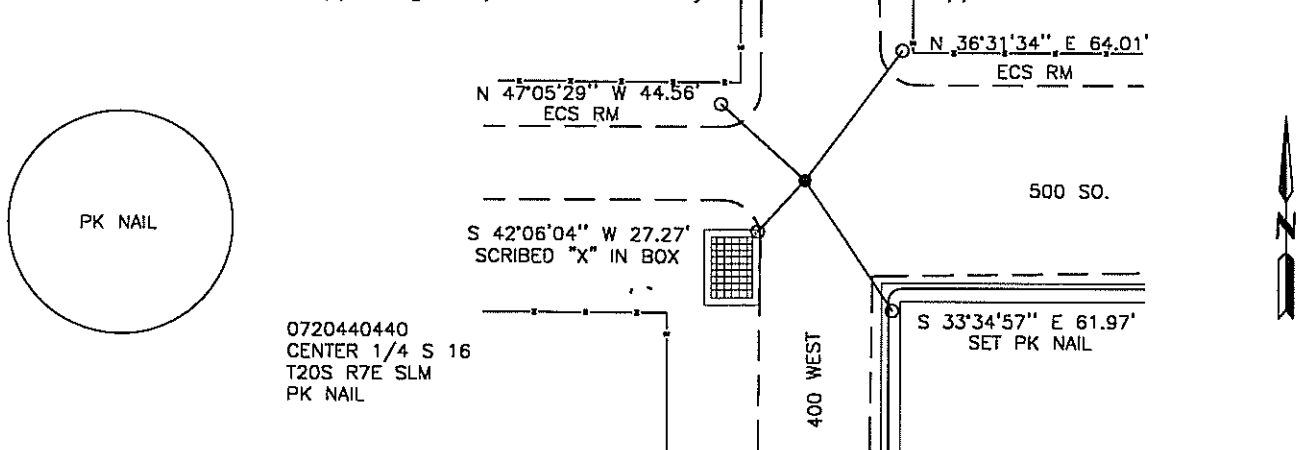

Certification:
 Firm name and/or Surveyor: Johansen & Tuttle Eng. Craig E. Johansen
 Address: 90 South 100 East, Castle Dale, Utah 84513 Phone: (801) 381-2523

This is to certify that I was in responsible charge of the surveying work described in this record and that to the best of my knowledge the information presented herein is true and correct.

Location Diagram:
 Section: 16
 Township: 20 S.
 Range: 7 E.

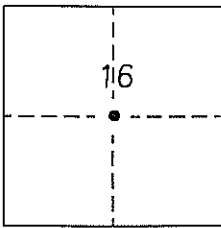

Craig E. Johansen
 Craig E. Johansen

20 Nov. 1998
 Date

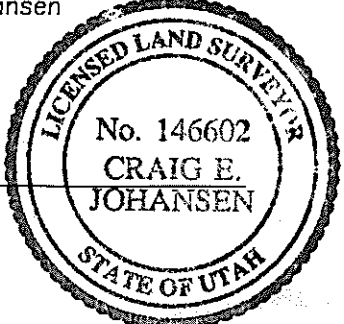

EMERY COUNTY LAND SURVEY MONUMENT RECORD

Date of field work: 1-23-98 County Reference No. 0720440500

Type of Monument: _____ Section Corner X Quarter Corner
 _____ Bench Mark _____ Other _____

Your Description and Observation of Monument Found (Be Specific):

Found two Standard ECS RM Caps measured and found a PK Nail in the road

Description of Monument, Reference Monument or Accessories Established by You to Perpetuate the Location of this Point:

- Set a #4 rebar northeast of Monument
- Set a PK Nail in the curb southeast of the Monument

Sketch showing Relative Location of Monument Accessories and Two Reference Points Stating Whether Found or Set. Show Supporting and/or Contradictory Evidence where Applicable. Include North Arrow.

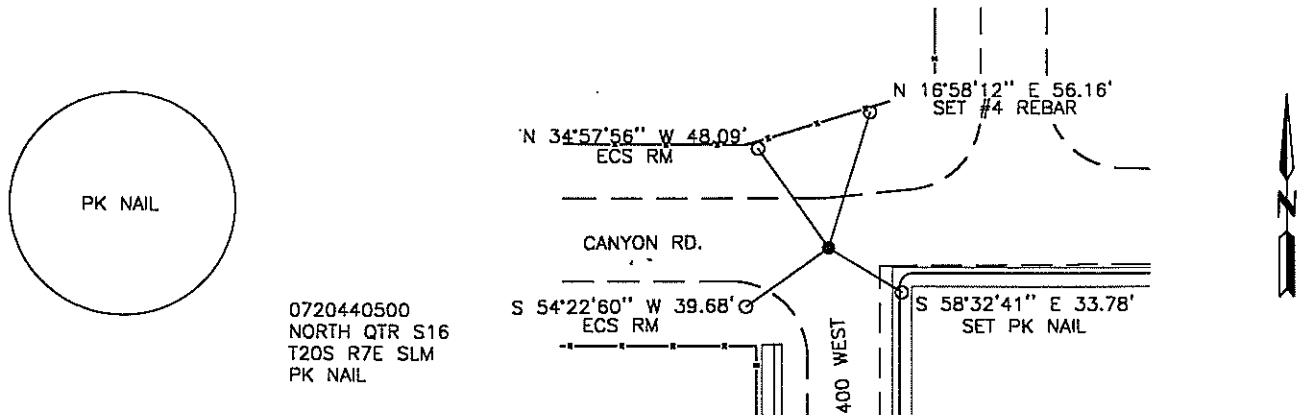

Certification:

Firm name and/or Surveyor: Johansen & Tuttle Eng. Craig E. Johansen
 Address: 90 South 100 East, Castle Dale, Utah 84513 Phone: (801) 381-2523

This is to certify that I was in responsible charge of the surveying work described in this record and that to the best of my knowledge the information presented herein is true and correct.

Location Diagram:

Section: 16
 Township: 20 S.
 Range: 7 E.

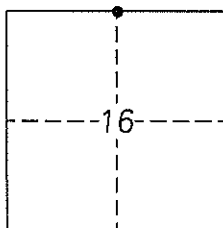

Craig E. Johansen
 Craig E. Johansen

20 Nov. 1998
 Date

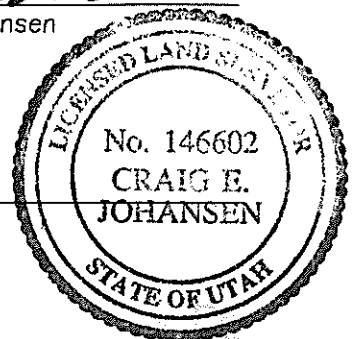

EMERY COUNTY LAND SURVEY MONUMENT RECORD

Date of field work: 2-21-01

County Reference No. 2007
2728 200 440

Type of Monument: _____

Section Corner
Bench Mark

Quarter Corner _____
Other WITNESS CORNER

Your Description and Observation of Monument Found (Be Specific):
NONE

Description of Monument, Reference Monument or Accessories Established by You to Perpetuate the Location of this Point:

SET STD EGS CAP 55" FT NORTH of porportion

SET #4 REBAR NORTH, WEST, SOUTHWEST, AND SOUTHEAST OF THE MONUMENT

Sketch showing Relative Location of Monument Accessories and Two Reference Points Stating Whether Found or Set. Show Supporting and/or Contradictory Evidence where Applicable. Include North Arrow.

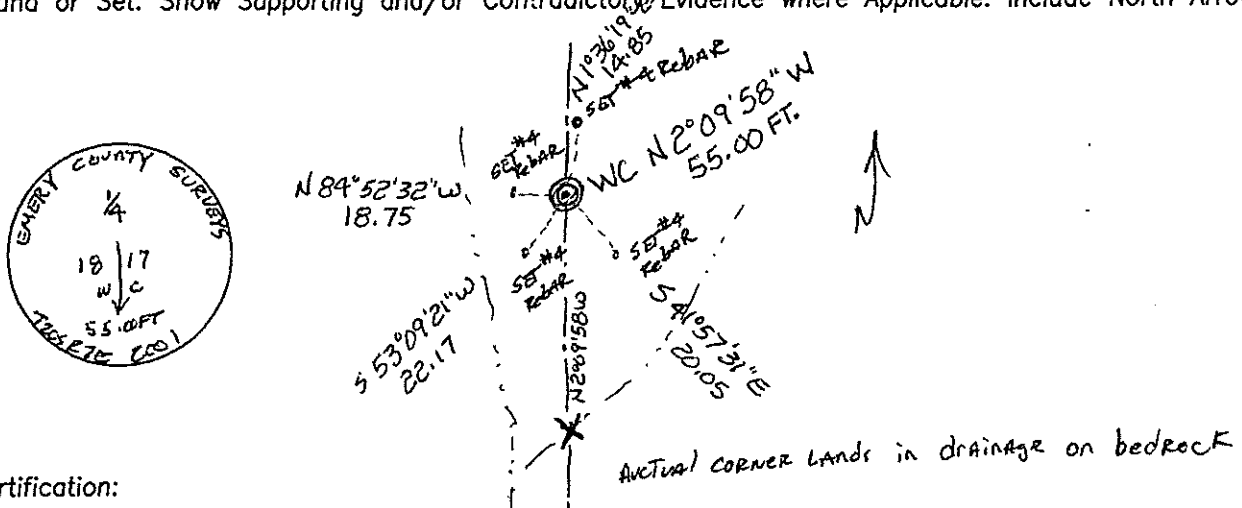

Certification:

Firm name and/or Surveyor: JOHANSEN & TUTTLE ENG

Address: 90 S 100 E CASTLE DALE UTAH

Phone: 435-381-2523

This is to certify that I was in responsible charge of the surveying work described in this record and that to the best of my knowledge the information presented herein is true and correct.

Location Diagram:

Section: 17
Township: 20 S
Range: 7 E

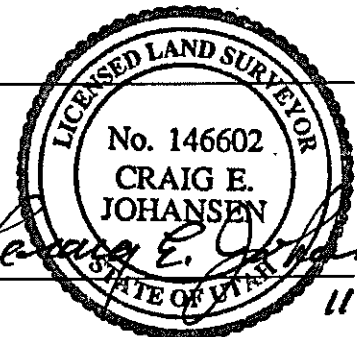
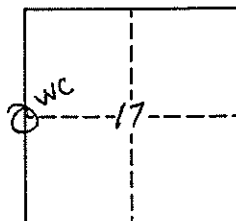

Date

11-30-01

EMERY COUNTY LAND SURVEY MONUMENT RECORD

Date of field work: 2-4-98 County Reference No. 0720540400
 Type of Monument: _____ Section Corner X Quarter Corner
 _____ Bench Mark _____ Other _____

Your Description and Observation of Monument Found (Be Specific):

Found Standard BLM Cap lying on the ground. Reset by single proportionate measure

Description of Monument, Reference Monument or Accessories Established by You to Perpetuate the Location of this Point:

Set a #4 rebar north, southwest, west, and southeast of Monument

Sketch showing Relative Location of Monument Accessories and Two Reference Points Stating Whether Found or Set. Show Supporting and/or Contradictory Evidence where Applicable. Include North Arrow.

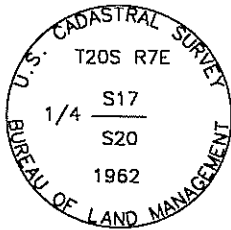

0720540400
 NORTH QTR. S20
 T20S R7E SLM
 STD. BLM CAP

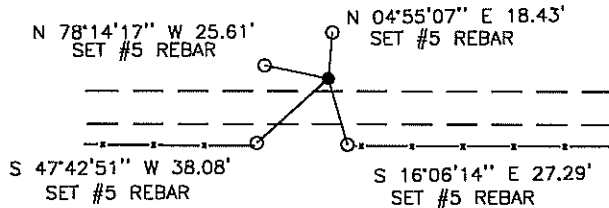

Certification:

Firm name and/or Surveyor: Johansen & Tuttle Eng. Craig E. Johansen
 Address: 90 South 100 East, Castle Dale, Utah 84513 Phone: (801) 381-2523

This is to certify that I was in responsible charge of the surveying work described in this record and that to the best of my knowledge the information presented herein is true and correct.

Location Diagram:
 Section: 20
 Township: 20 S.
 Range: 7 E.

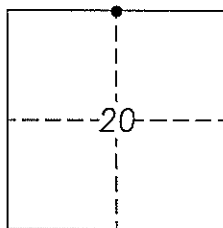

Craig E. Johansen
 Craig E. Johansen

20 Nov. 1998
 Date

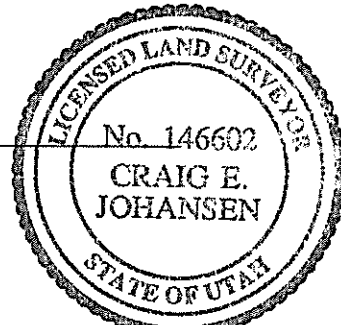

EMERY COUNTY LAND SURVEY MONUMENT RECORD

Date of field work: 1-19-98 County Reference No. 0720600400
 Type of Monument: X Section Corner _____ Quarter Corner _____
 _____ Bench Mark _____ Other _____

Your Description and Observation of Monument Found (Be Specific):

Found Standard GLO Cap along a east-west fence

Description of Monument, Reference Monument or Accessories Established by You to Perpetuate the Location of this Point:

Set a #4 rebar north, southwest, west, and southeast of Monument

Sketch showing Relative Location of Monument Accessories and Two Reference Points Stating Whether Found or Set. Show Supporting and/or Contradictory Evidence where Applicable. Include North Arrow.



0720600400
 NW COR S20
 T20S R7E SLM
 STD. GLO CAP

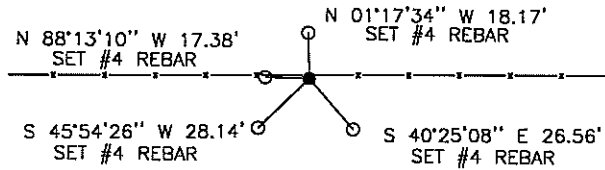

Certification:

Firm name and/or Surveyor: Johansen & Tuttle Eng. Craig E. Johansen
 Address: 90 South 100 East, Castle Dale, Utah 84513 Phone: (801) 381-2523

This is to certify that I was in responsible charge of the surveying work described in this record and that to the best of my knowledge the information presented herein is true and correct.

Location Diagram:
 Section: 20
 Township: 20 S.
 Range: 7 E.

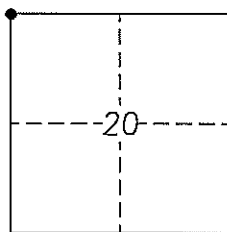

Craig E. Johansen
 Craig E. Johansen

20 Nov. 1998
 Date

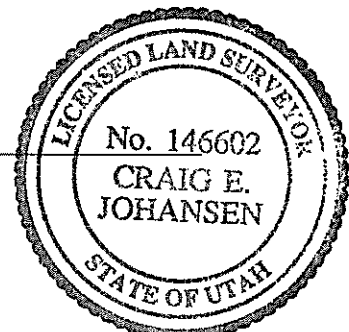

EMERY COUNTY LAND SURVEY MONUMENT RECORD

Date of field work: 1-19-98 County Reference No. 0720600340
 Type of Monument: _____ Section Corner X Quarter Corner
 _____ Bench Mark _____ Other _____

Your Description and Observation of Monument Found (Be Specific):

Found Standard GLO Cap

Description of Monument, Reference Monument or Accessories Established by You to Perpetuate the Location of this Point:

Set a #4 rebar north, southwest, west, and southeast of Monument

Sketch showing Relative Location of Monument Accessories and Two Reference Points Stating Whether Found or Set. Show Supporting and/or Contradictory Evidence where Applicable. Include North Arrow.

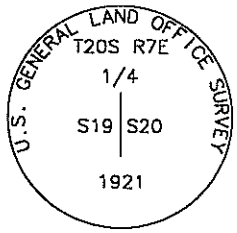

0720600340
 WEST QTR. S 20
 T20S R7E SLM
 STD. GLO CAP

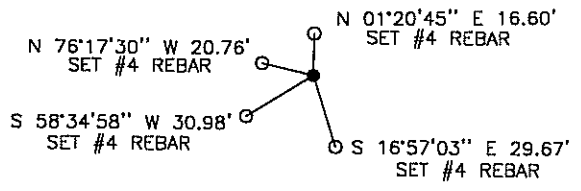

Certification:

Firm name and/or Surveyor: Johansen & Tuttle Eng. Craig E. Johansen
 Address: 90 South 100 East, Castle Dale, Utah 84513 Phone: (801) 381-2523

This is to certify that I was in responsible charge of the surveying work described in this record and that to the best of my knowledge the information presented herein is true and correct.

Location Diagram:
 Section: 20
 Township: 20 S.
 Range: 7 E.

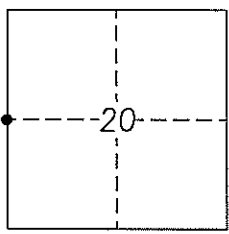

Craig E. Johansen
 Craig E. Johansen

20 Nov. 1998
 Date

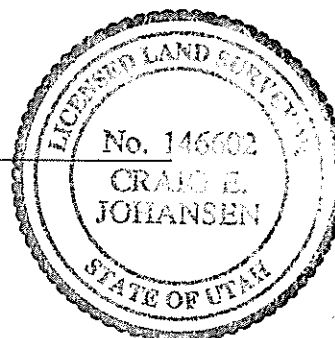

EMERY COUNTY LAND SURVEY MONUMENT RECORD

Date of field work: 2-2-98 County Reference No. 0720440400

Type of Monument: _____ Section Corner X Quarter Corner
 _____ Bench Mark _____ Other _____

Your Description and Observation of Monument Found (Be Specific):

None

Description of Monument, Reference Monument or Accessories Established by You to Perpetuate the Location of this Point:

- Set a #5 rebar in the road using single proportionate measure
- Set a ECS RM Cap 69.12' northeast, and 64.08' northwest of the monument
- Set a #4 rebar southeast, and east of Monument

Sketch showing Relative Location of Monument Accessories and Two Reference Points Stating Whether Found or Set. Show Supporting and/or Contradictory Evidence where Applicable. Include North Arrow.

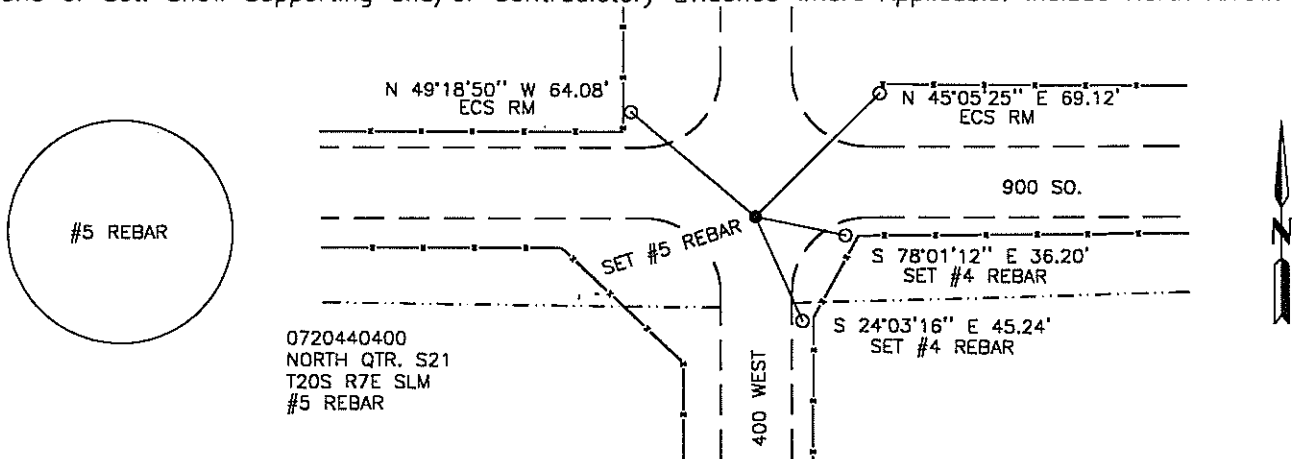

Certification:

Firm name and/or Surveyor: Johansen & Tuttle Eng. Craig E. Johansen

Address: 90 South 100 East, Castle Dale, Utah 84513 Phone: (801) 381-2523

This is to certify that I was in responsible charge of the surveying work described in this record and that to the best of my knowledge the information presented herein is true and correct.

Location Diagram:
 Section: 21
 Township: 20 S.
 Range: 7 E.

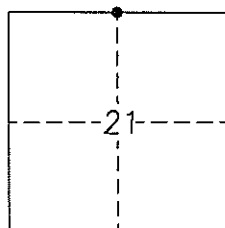

Craig E. Johansen
 Craig E. Johansen

20 Nov. 1998
 Date

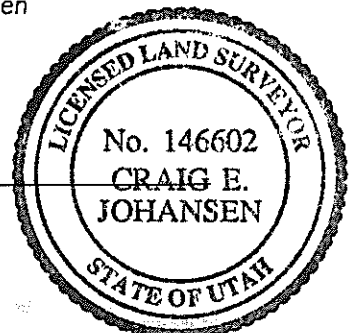

EMERY COUNTY LAND SURVEY MONUMENT RECORD

Date of field work: 1-23-98 County Reference No. 0720500340
 Type of Monument: _____ Section Corner X Quarter Corner
 _____ Bench Mark _____ Other _____

Your Description and Observation of Monument Found (Be Specific):

Found Standard ECS RM Cap measured and found a #5 rebar in a gate as described in notes

Description of Monument, Reference Monument or Accessories Established by You to Perpetuate the Location of this Point:

Set a #4 rebar north, south, and northwest of Monument

Sketch showing Relative Location of Monument Accessories and Two Reference Points Stating Whether Found or Set. Show Supporting and/or Contradictory Evidence where Applicable. Include North Arrow.

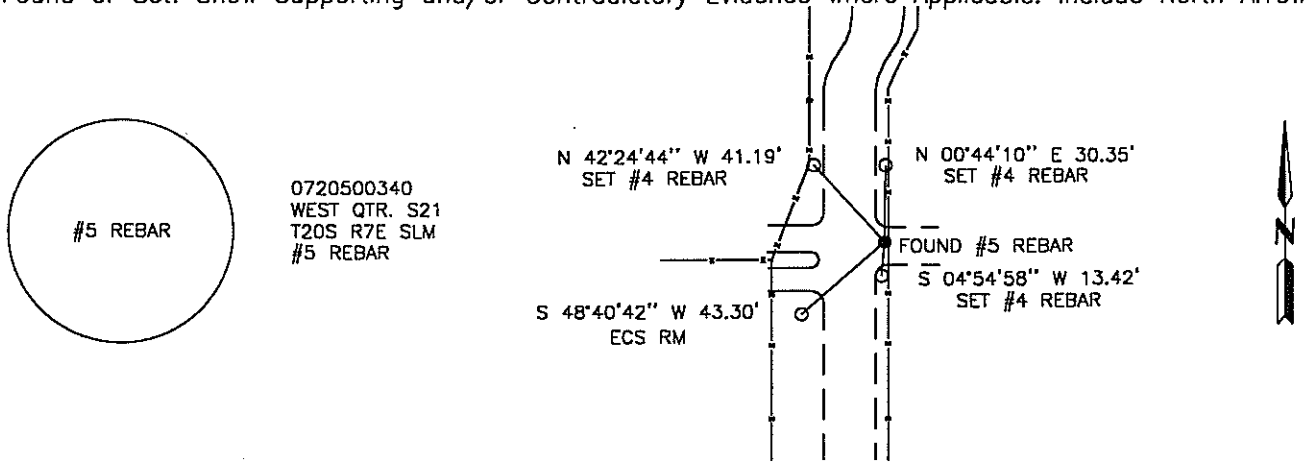

Certification:

Firm name and/or Surveyor: Johansen & Tuttle Eng. Craig E. Johansen
 Address: 90 South 100 East, Castle Dale, Utah 84513 Phone: (801) 381-2523

This is to certify that I was in responsible charge of the surveying work described in this record and that to the best of my knowledge the information presented herein is true and correct.

Location Diagram:
 Section: 21
 Township: 20 S.
 Range: 7 E.

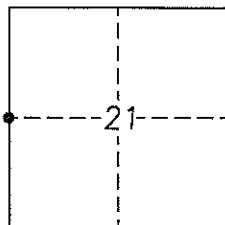

Craig E. Johansen
 Craig E. Johansen

20 Nov. 1998
 Date

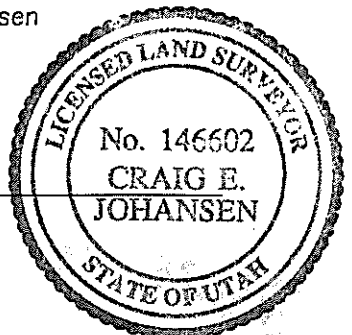

EMERY COUNTY LAND SURVEY MONUMENT RECORD

Date of field work: 1-21-98 County Reference No. 0720500400
 Type of Monument: X Section Corner Quarter Corner
 Bench Mark Other

Your Description and Observation of Monument Found (Be Specific):

Found two Standard BLM RM Caps

Description of Monument, Reference Monument or Accessories Established by You to Perpetuate the Location of this Point:

Set a 8" x 3/8" Spike in the road using the RM Caps
 Set a #4 rebar northwest, and southwest of Monument

Sketch showing Relative Location of Monument Accessories and Two Reference Points Stating Whether Found or Set. Show Supporting and/or Contradictory Evidence where Applicable. Include North Arrow.

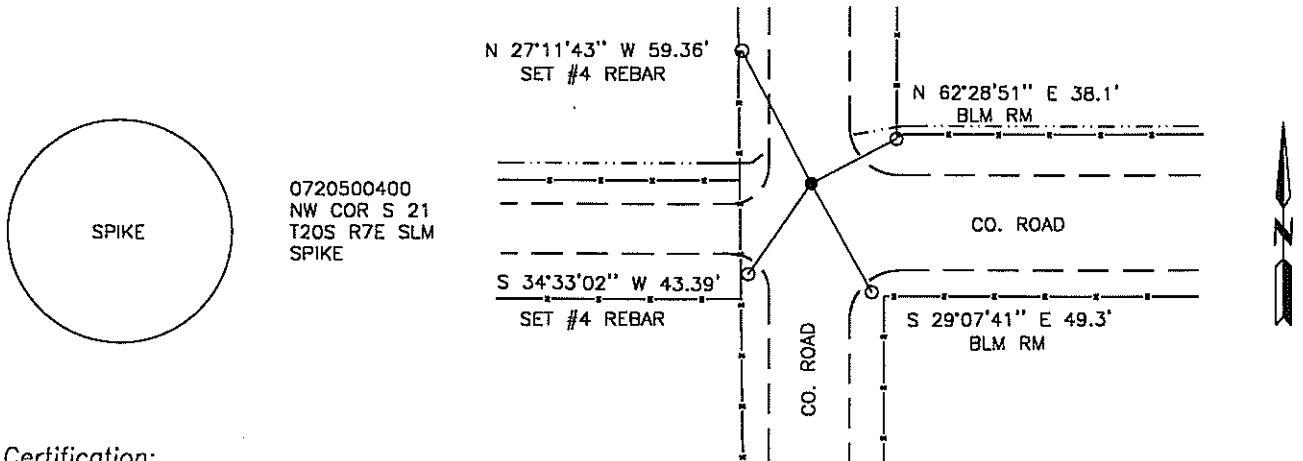

Certification:

Firm name and/or Surveyor: Johansen & Tuttle Eng. Craig E. Johansen
 Address: 90 South 100 East, Castle Dale, Utah 84513 Phone: (801) 381-2523

This is to certify that I was in responsible charge of the surveying work described in this record and that to the best of my knowledge the information presented herein is true and correct.

Location Diagram:
 Section: 21
 Township: 20 S.
 Range: 7 E.

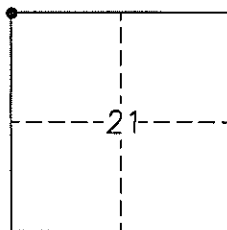

Craig E. Johansen
 Craig E. Johansen

20 Nov. 1998
 Date

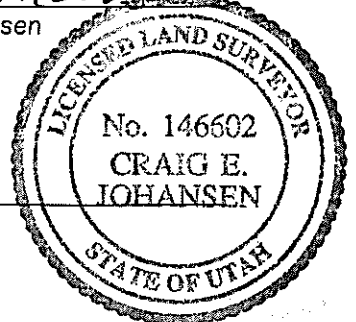

EMERY COUNTY LAND SURVEY MONUMENT RECORD

Date of field work: 1-28-98 County Reference No. 0720400340
 Type of Monument: _____ Section Corner X Quarter Corner
 _____ Bench Mark _____ Other _____

Your Description and Observation of Monument Found (Be Specific):

Found two Standard ECS RM Caps

Description of Monument, Reference Monument or Accessories Established by You to Perpetuate the Location of this Point:

Measured and set a PK Nail in the road for the corner
 Set a #4 rebar southwest, and southeast of Monument

Sketch showing Relative Location of Monument Accessories and Two Reference Points Stating Whether Found or Set. Show Supporting and/or Contradictory Evidence where Applicable. Include North Arrow.

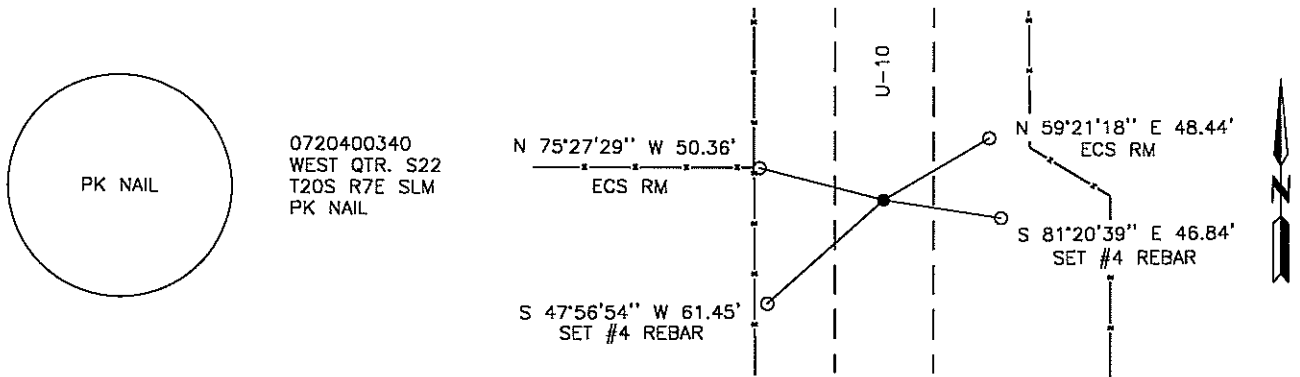

Certification:

Firm name and/or Surveyor: Johansen & Tuttle Eng. Craig E. Johansen
 Address: 90 South 100 East, Castle Dale, Utah 84513 Phone: (801) 381-2523

This is to certify that I was in responsible charge of the surveying work described in this record and that to the best of my knowledge the information presented herein is true and correct.

Location Diagram:
 Section: 22
 Township: 20 S.
 Range: 7 E.

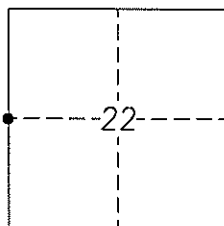

Craig E. Johansen
 Craig E. Johansen
20 Nov 1998
 Date

EMERY COUNTY LAND SURVEY MONUMENT RECORD

Date of field work: 1-26-98 County Reference No. 0720400400
 Type of Monument: X Section Corner Quarter Corner
 Bench Mark Other

Your Description and Observation of Monument Found (Be Specific):

Found one Standard ECS RM Cap and a 1/2" square rod in the road as described in Survey notes

Description of Monument, Reference Monument or Accessories Established by You to Perpetuate the Location of this Point:

Set a #4 rebar northwest, and located a Railroad spike west of the Monument

Sketch showing Relative Location of Monument Accessories and Two Reference Points Stating Whether Found or Set. Show Supporting and/or Contradictory Evidence where Applicable. Include North Arrow.

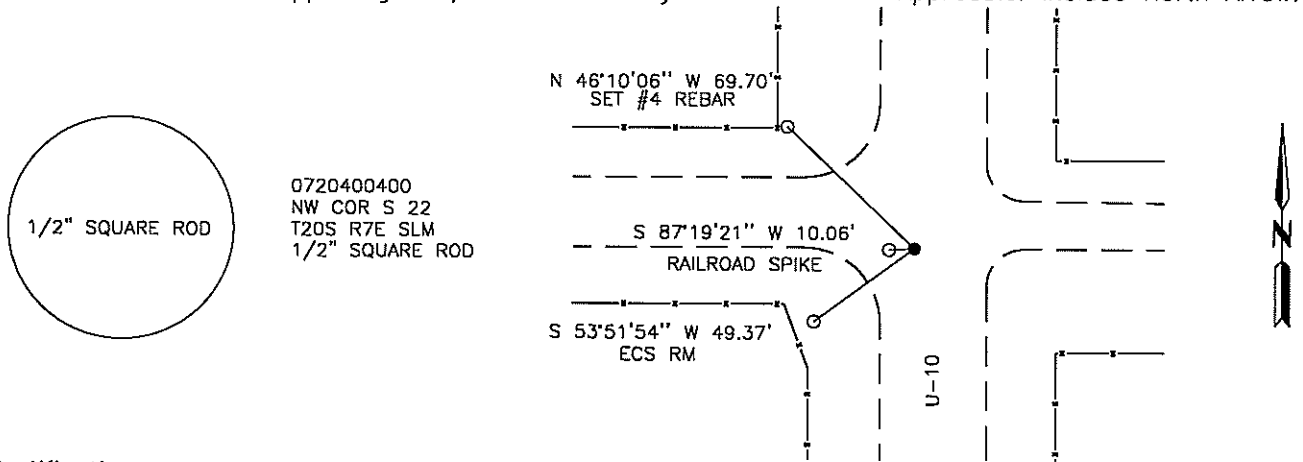

Certification:

Firm name and/or Surveyor: Johansen & Tuttle Eng. Craig E. Johansen
 Address: 90 South 100 East, Castle Dale, Utah 84513 Phone: (801) 381-2523

This is to certify that I was in responsible charge of the surveying work described in this record and that to the best of my knowledge the information presented herein is true and correct.

Location Diagram:
 Section: 22
 Township: 20 S.
 Range: 7 E.

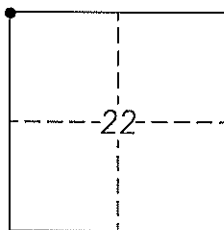

Craig E. Johansen
 Craig E. Johansen

20 Nov 1998
 Date

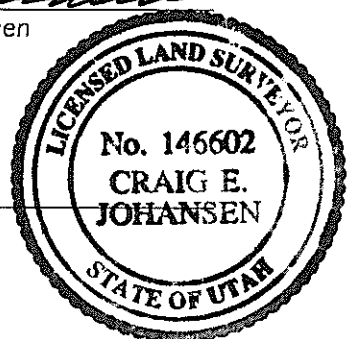

EMERY COUNTY LAND SURVEY MONUMENT RECORD

Date of field work: 1-26-98 County Reference No. 0720340400

Type of Monument: _____ Section Corner X Quarter Corner
 _____ Bench Mark _____ Other _____

Your Description and Observation of Monument Found (Be Specific):

Found Standard ECS Cap

Description of Monument, Reference Monument or Accessories Established by You to Perpetuate the Location of this Point:

Set a #4 rebar north, southwest, northeast, and southeast of Monument

Sketch showing Relative Location of Monument Accessories and Two Reference Points Stating Whether Found or Set. Show Supporting and/or Contradictory Evidence where Applicable. Include North Arrow.

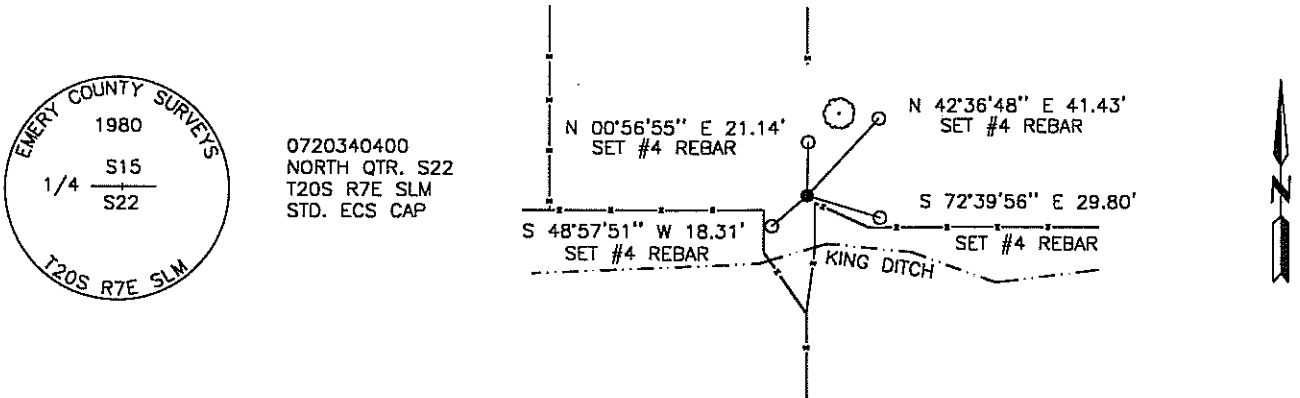

Certification:

Firm name and/or Surveyor: Johansen & Tuttle Eng. Craig E. Johansen

Address: 90 South 100 East, Castle Dale, Utah 84513 Phone: (801) 381-2523

This is to certify that I was in responsible charge of the surveying work described in this record and that to the best of my knowledge the information presented herein is true and correct.

Location Diagram:

Section: 22

Township: 20 S.

Range: 7 E.

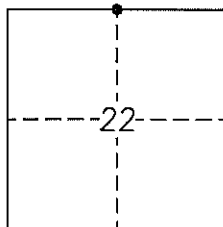

Craig E. Johansen
 Craig E. Johansen

20 Nov. 1998

Date

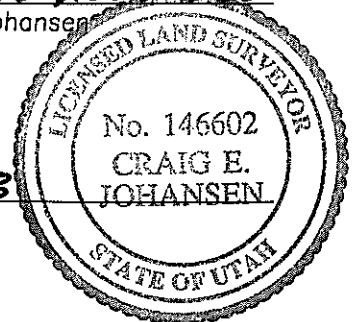

EMERY COUNTY LAND SURVEY MONUMENT RECORD

Date of field work: 1-16-98 County Reference No. 0720300400
 Type of Monument: X Section Corner Quarter Corner
 Bench Mark Other

Your Description and Observation of Monument Found (Be Specific):

Found Standard BLM Cap 3 ft ± west of a north-south-east-west fence corner

Description of Monument, Reference Monument or Accessories Established by You to Perpetuate the Location of this Point:

Set a #4 rebar north, south, west, and east of Monument

Sketch showing Relative Location of Monument Accessories and Two Reference Points Stating Whether Found or Set. Show Supporting and/or Contradictory Evidence where Applicable. Include North Arrow.

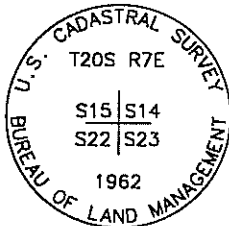

0720300400
 NW COR S 23
 T20S R7E SLM
 STD. BLM CAP

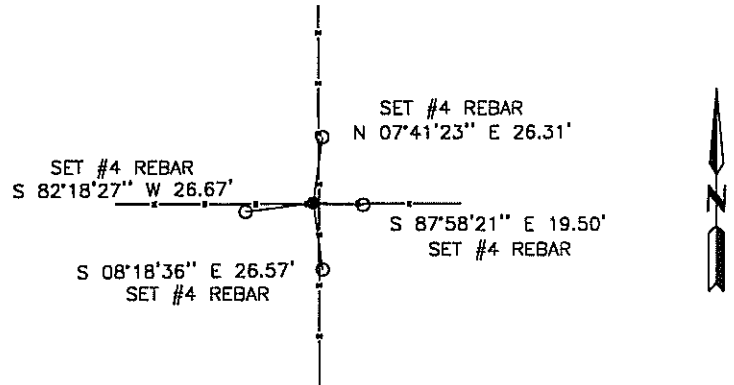

Certification:

Firm name and/or Surveyor: Johansen & Tuttle Eng. Craig E. Johansen
 Address: 90 South 100 East, Castle Dale, Utah 84513 Phone: (801) 381-2523

This is to certify that I was in responsible charge of the surveying work described in this record and that to the best of my knowledge the information presented herein is true and correct.

Location Diagram:
 Section: 23
 Township: 20 S.
 Range: 7 E.

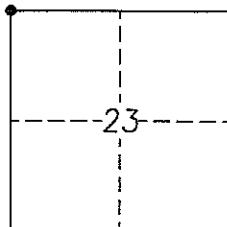

Craig E. Johansen
 Craig E. Johansen
 No. 146602
 CRAIG E. JOHANSEN
 STATE OF UTAH
20 Nov. 1998
 Date

EMERY COUNTY LAND SURVEY MONUMENT RECORD

Date of field work: 1-16-98 County Reference No. 0720240400

Type of Monument: _____ Section Corner X Quarter Corner
 _____ Bench Mark _____ Other _____

Your Description and Observation of Monument Found (Be Specific):

Found Standard ECS Cap along a east-west fence

Description of Monument, Reference Monument or Accessories Established by You to Perpetuate the Location of this Point:

Set two #4 rebars west, and east of Monument

Sketch showing Relative Location of Monument Accessories and Two Reference Points Stating Whether Found or Set. Show Supporting and/or Contradictory Evidence where Applicable. Include North Arrow.

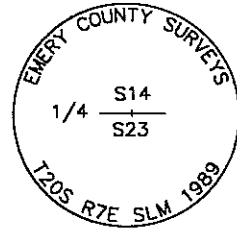
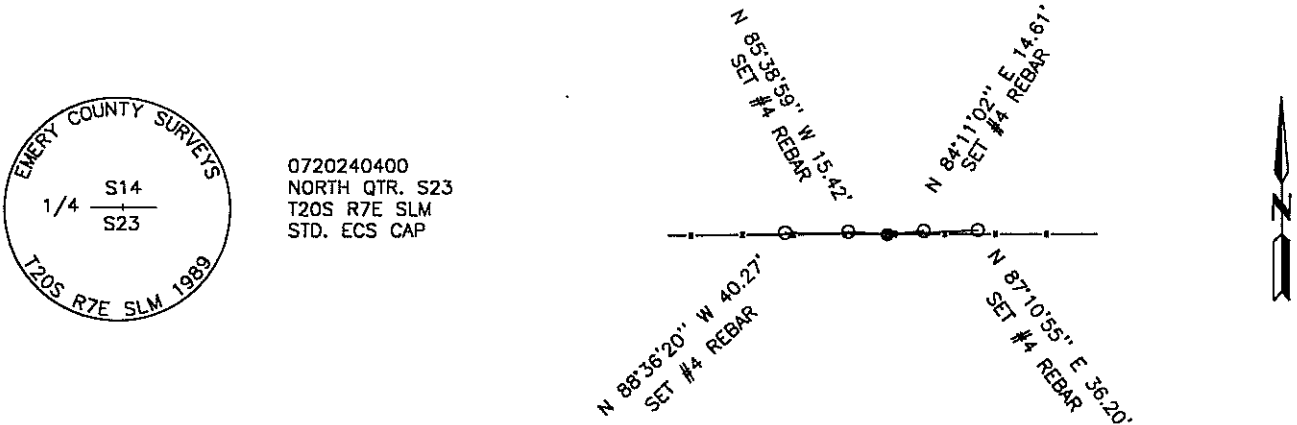

0720240400
 NORTH QTR. S23
 T20S R7E SLM
 STD. ECS CAP

Certification:

Firm name and/or Surveyor: Johansen & Tuttle Eng. Craig E. Johansen

Address: 90 South 100 East, Castle Dale, Utah 84513 Phone: (801) 381-2523

This is to certify that I was in responsible charge of the surveying work described in this record and that to the best of my knowledge the information presented herein is true and correct.

Location Diagram:

Section: 23

Township: 20 S.

Range: 7 E.

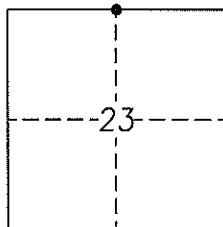

Craig E. Johansen
 Craig E. Johansen
 LICENSED SURVEYOR
 No. 146602
 CRAIG E. JOHANSEN
 STATE OF UTAH
20 Nov. 1998
 Date

EMERY COUNTY LAND SURVEY MONUMENT RECORD

Date of field work: 1-21-98 County Reference No. 0720300340
 Type of Monument: _____ Section Corner X Quarter Corner _____
 _____ Bench Mark _____ Other _____

Your Description and Observation of Monument Found (Be Specific):

Found Standard BLM WC Cap along the south edge of a cultivated field

Description of Monument, Reference Monument or Accessories Established by You to Perpetuate the Location of this Point:

Set two #4 rebars southwest and southeast of Monument

Sketch showing Relative Location of Monument Accessories and Two Reference Points Stating Whether Found or Set. Show Supporting and/or Contradictory Evidence where Applicable. Include North Arrow.

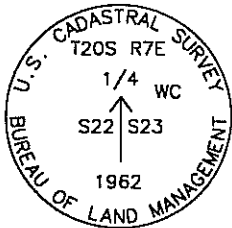
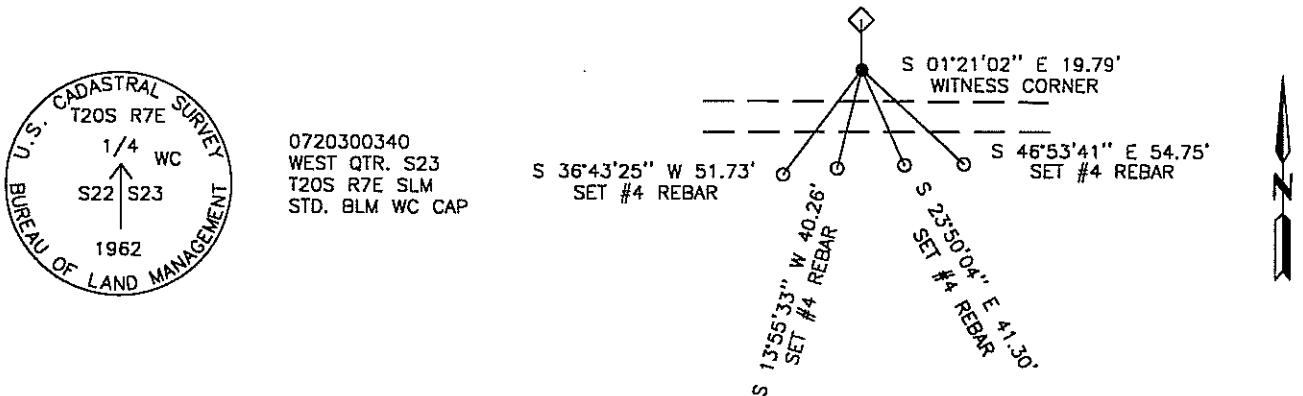

0720300340
 WEST QTR. S23
 T20S R7E SLM
 STD. BLM WC CAP

Certification:

Firm name and/or Surveyor: Johansen & Tuttle Eng. Craig E. Johansen
 Address: 90 South 100 East, Castle Dale, Utah 84513 Phone: (801) 381-2523

This is to certify that I was in responsible charge of the surveying work described in this record and that to the best of my knowledge the information presented herein is true and correct.

Location Diagram:
 Section: 23
 Township: 20 S.
 Range: 7 E.

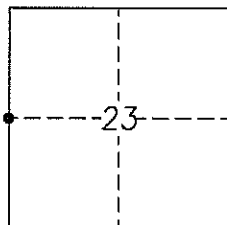

Craig E. Johansen
 Craig E. Johansen
 No. 146602
 CRAIG E. JOHANSEN
 STATE OF UTAH
20 Nov. 1998
 Date

EMERY COUNTY LAND SURVEY MONUMENT RECORD

Date of field work: 2-2-98 County Reference No. 0720200400
 Type of Monument: X Section Corner _____ Quarter Corner _____
 _____ Bench Mark _____ Other _____

Your Description and Observation of Monument Found (Be Specific):

Found Standard BLM Cap along the east edge of a farm access road 15ft ± north of a gate

Description of Monument, Reference Monument or Accessories Established by You to Perpetuate the Location of this Point:

Set a #4 rebar west, southeast, and two northeast of Monument

Sketch showing Relative Location of Monument Accessories and Two Reference Points Stating Whether Found or Set. Show Supporting and/or Contradictory Evidence where Applicable. Include North Arrow.

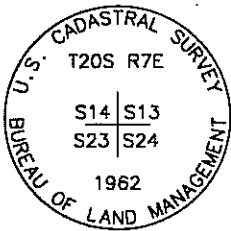

0720200400
 NW COR S 24
 T20S R7E SLM
 STD. BLM CAP

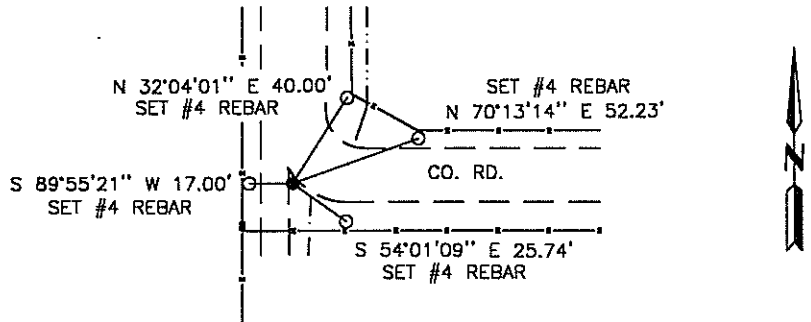

Certification:

Firm name and/or Surveyor: Johansen & Tuttle Eng. Craig E. Johansen
 Address: 90 South 100 East, Castle Dale, Utah 84513 Phone: (801) 381-2523

This is to certify that I was in responsible charge of the surveying work described in this record and that to the best of my knowledge the information presented herein is true and correct.

Location Diagram:
 Section: 24
 Township: 20 S.
 Range: 7 E.

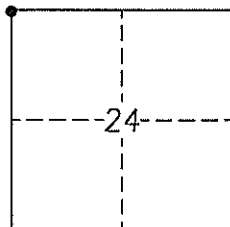

Craig E. Johansen
 Craig E. Johansen
 No. 146602
 CRAIG E. JOHANSEN
 STATE OF UTAH
20 Nov 98
 Date

EMERY COUNTY LAND SURVEY MONUMENT RECORD

Date of field work: 1-14-98 County Reference No. 0720140400

Type of Monument: _____ Section Corner X Quarter Corner
 _____ Bench Mark _____ Other _____

Your Description and Observation of Monument Found (Be Specific):

Found Standard BLM Cap at a west-south fence corner

Description of Monument, Reference Monument or Accessories Established by You to Perpetuate the Location of this Point:

Set two #4 rebars west, and south of Monument

Sketch showing Relative Location of Monument Accessories and Two Reference Points Stating Whether Found or Set. Show Supporting and/or Contradictory Evidence where Applicable. Include North Arrow.

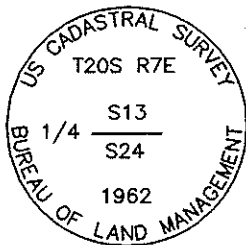

0720140400
 NORTH QTR. S24
 T20S R7E SLM
 STD. BLM CAP

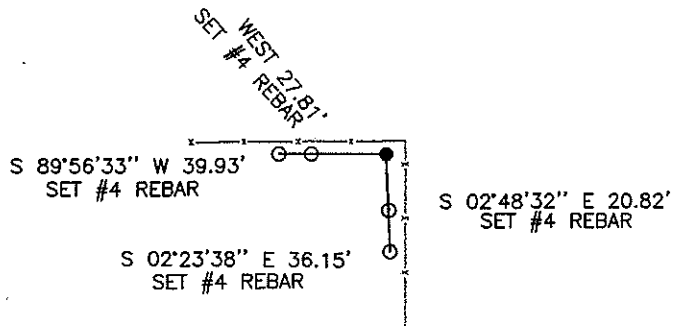

Certification:

Firm name and/or Surveyor: Johansen & Tuttle Eng. Craig E. Johansen
 Address: 90 South 100 East, Castle Dale, Utah 84513 Phone: (801) 381-2523

This is to certify that I was in responsible charge of the surveying work described in this record and that to the best of my knowledge the information presented herein is true and correct.

Location Diagram:
 Section: 24
 Township: 20 S.
 Range: 7 E.

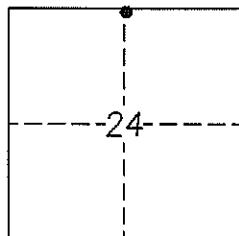

Craig E. Johansen
 Craig E. Johansen

20 Nov. 98
 Date

EMERY COUNTY LAND SURVEY MONUMENT RECORD

Date of field work: 1-14-98 County Reference No. 0720200340

Type of Monument: _____ Section Corner X Quarter Corner
 _____ Bench Mark _____ Other _____

Your Description and Observation of Monument Found (Be Specific):

Found Standard BLM Cap

Description of Monument, Reference Monument or Accessories Established by You to Perpetuate the Location of this Point:

Set a #4 rebar north, west, southwest, and southeast of Monument

Sketch showing Relative Location of Monument Accessories and Two Reference Points Stating Whether Found or Set. Show Supporting and/or Contradictory Evidence where Applicable. Include North Arrow.

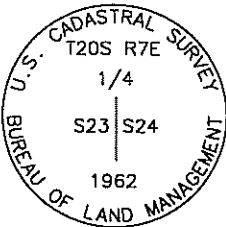

0720200340
 WEST QTR. S24
 T20S R7E SLM
 STD. BLM CAP

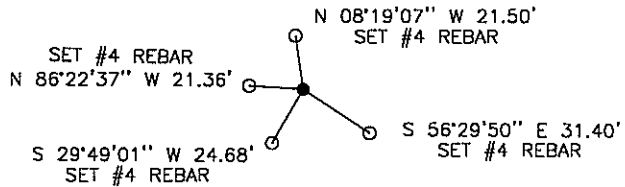

Certification:

Firm name and/or Surveyor: Johansen & Tuttle Eng. Craig E. Johansen

Address: 90 South 100 East, Castle Dale, Utah 84513 Phone: (801) 381-2523

This is to certify that I was in responsible charge of the surveying work described in this record and that to the best of my knowledge the information presented herein is true and correct.

Location Diagram:
 Section: 24
 Township: 20 S.
 Range: 7 E.

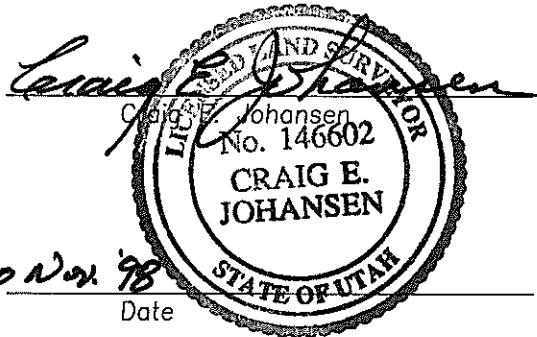
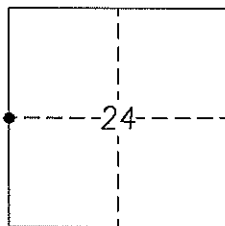

Date

EMERY COUNTY LAND SURVEY MONUMENT RECORD

Date of field work: 1-14-98 County Reference No. 0720140300
 Type of Monument: _____ Section Corner X Quarter Corner
 _____ Bench Mark _____ Other _____

Your Description and Observation of Monument Found (Be Specific):

Found STD. BLM Cap 35ft ± north of a east-west fence

Description of Monument, Reference Monument or Accessories Established by You to Perpetuate the Location of this Point:

Set #4 rebar north, west, southwest, and southeast of monument

Sketch showing Relative Location of Monument Accessories and Two Reference Points Stating Whether Found or Set. Show Supporting and/or Contradictory Evidence where Applicable. Include North Arrow.

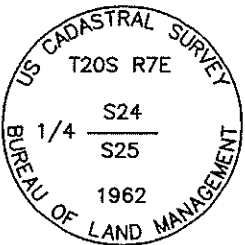

0720140300
 NORTH QTR. S25
 T20S R7E SLM
 STD. BLM CAP

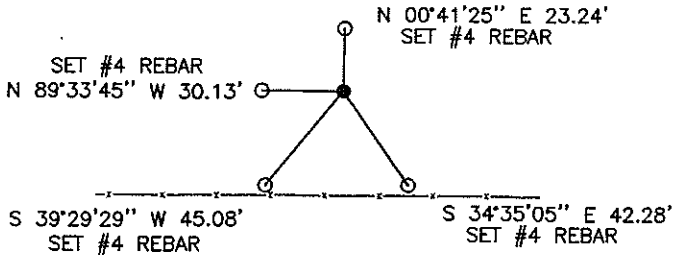

Certification:

Firm name and/or Surveyor: Johansen & Tuttle Eng. Craig E. Johansen
 Address: 90 South 100 East, Castle Dale, Utah 84513 Phone: (801) 381-2523

This is to certify that I was in responsible charge of the surveying work described in this record and that to the best of my knowledge the information presented herein is true and correct.

Location Diagram:
 Section: 25
 Township: 20 S.
 Range: 7 E.

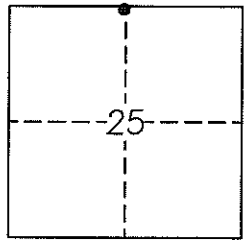

Craig E. Johansen
 Craig E. Johansen
 No. 146602
 CRAIG E. JOHANSEN
 STATE OF UTAH
20 Nov. 98
 Date

EMERY COUNTY LAND SURVEY MONUMENT RECORD

Date of field work: 1-14-98 County Reference No. 0720200300

Type of Monument: X Section Corner _____ Quarter Corner _____
 _____ Bench Mark _____ Other _____

Your Description and Observation of Monument Found (Be Specific):

Found Standard BLM Cap at an north-south-east fence corner

Description of Monument, Reference Monument or Accessories Established by You to Perpetuate the Location of this Point:

Set a #4 rebar southwest, south, southeast, and east of Monument

Sketch showing Relative Location of Monument Accessories and Two Reference Points Stating Whether Found or Set. Show Supporting and/or Contradictory Evidence where Applicable. Include North Arrow.

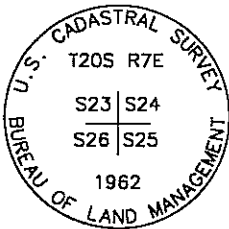

0720200300
 NW COR S 25
 T20S R7E SLM
 STD. BLM CAP

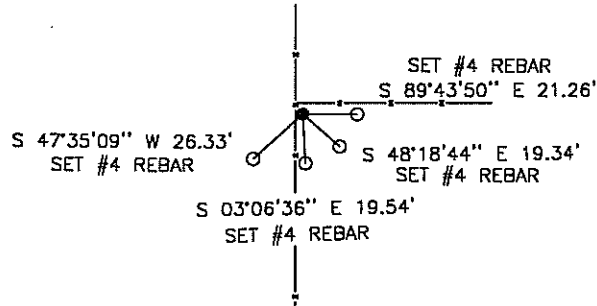

Certification:

Firm name and/or Surveyor: Johansen & Tuttle Eng. Craig E. Johansen

Address: 90 South 100 East, Castle Dale, Utah 84513 Phone: (801) 381-2523

This is to certify that I was in responsible charge of the surveying work described in this record and that to the best of my knowledge the information presented herein is true and correct.

Location Diagram:
 Section: 25
 Township: 20 S.
 Range: 7 E.

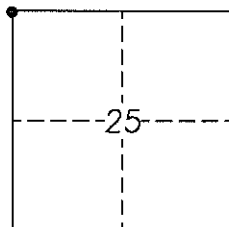

Craig E. Johansen
 Craig E. Johansen
 No. 146602
CRAIG E. JOHANSEN
 STATE OF UTAH
20 Nov 98
 Date

EMERY COUNTY LAND SURVEY MONUMENT RECORD

Date of field work: 1-21-98 County Reference No. 0720300300

Type of Monument: X Section Corner _____ Quarter Corner _____
 _____ Bench Mark _____ Other _____

Your Description and Observation of Monument Found (Be Specific):

Found Standard BLM Cap at a north-southeast fence corner

Description of Monument, Reference Monument or Accessories Established by You to Perpetuate the Location of this Point:

Set a #4 rebar north, southwest, west, and southeast of Monument

Sketch showing Relative Location of Monument Accessories and Two Reference Points Stating Whether Found or Set. Show Supporting and/or Contradictory Evidence where Applicable. Include North Arrow.

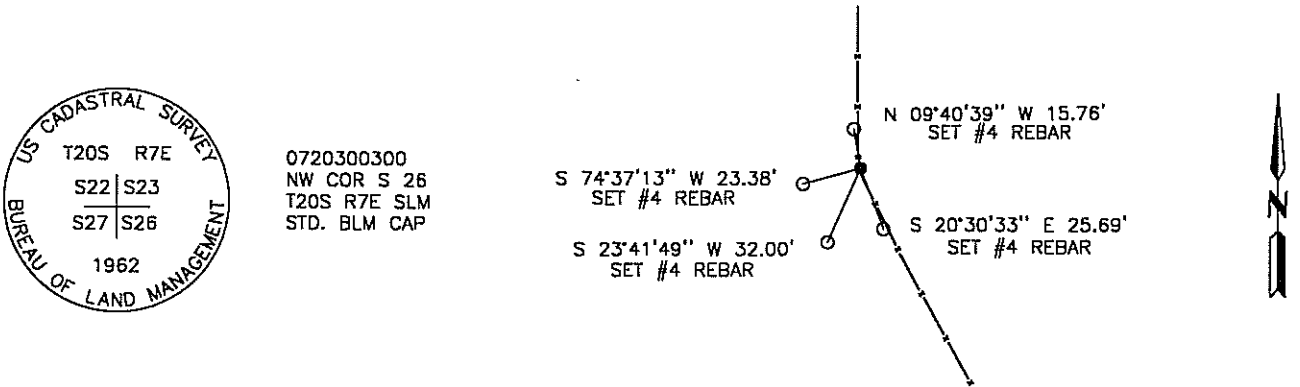

Certification:

Firm name and/or Surveyor: Johansen & Tuttle Eng. Craig E. Johansen
 Address: 90 South 100 East, Castle Dale, Utah 84513 Phone: (801) 381-2523

This is to certify that I was in responsible charge of the surveying work described in this record and that to the best of my knowledge the information presented herein is true and correct.

Location Diagram:
 Section: 26
 Township: 20 S.
 Range: 7 E.

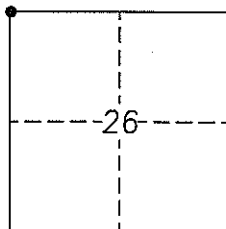

Craig E. Johansen
 Craig E. Johansen
 No. 146602
 CRAIG E. JOHANSEN
 STATE OF UTAH
20 Nov. 1998
 Date

EMERY COUNTY LAND SURVEY MONUMENT RECORD

Date of field work: 1-14-98 County Reference No. 0720240300

Type of Monument: _____ Section Corner X Quarter Corner
 _____ Bench Mark _____ Other _____

Your Description and Observation of Monument Found (Be Specific):

Found Standard BLM Cap in a mound of stone

Description of Monument, Reference Monument or Accessories Established by You to Perpetuate the Location of this Point:

Set a #4 rebar north, southwest, west, and southeast of Monument

Sketch showing Relative Location of Monument Accessories and Two Reference Points Stating Whether Found or Set. Show Supporting and/or Contradictory Evidence where Applicable. Include North Arrow.

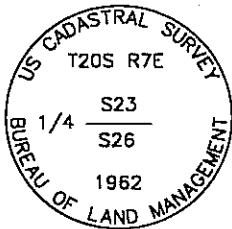

0720240300
 NORTH QTR. S26
 T20S R7E SLM
 STD. BLM CAP

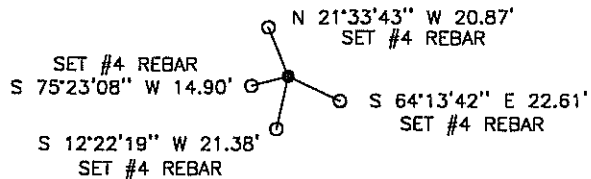

Certification:

Firm name and/or Surveyor: Johansen & Tuttle Eng. Craig E. Johansen

Address: 90 South 100 East, Castle Dale, Utah 84513 Phone: (801) 381-2523

This is to certify that I was in responsible charge of the surveying work described in this record and that to the best of my knowledge the information presented herein is true and correct.

Location Diagram:
 Section: 26
 Township: 20 S.
 Range: 7 E.

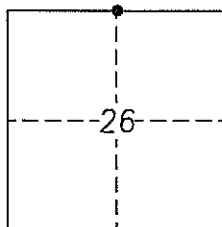

Craig E. Johansen
 Craig E. Johansen

20 Nov 1998
 Date

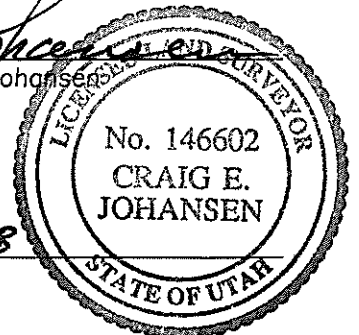

EMERY COUNTY LAND SURVEY MONUMENT RECORD

Date of field work: 1-29-98 County Reference No. 0720340300
 Type of Monument: _____ Section Corner X Quarter Corner
 _____ Bench Mark _____ Other _____

Your Description and Observation of Monument Found (Be Specific):

Found Standard ECS Cap below the south bank of a wash

Description of Monument, Reference Monument or Accessories Established by You to Perpetuate the Location of this Point:

Set two #4 rebars northwest, and northeast of Monument

Sketch showing Relative Location of Monument Accessories and Two Reference Points Stating Whether Found or Set. Show Supporting and/or Contradictory Evidence where Applicable. Include North Arrow.

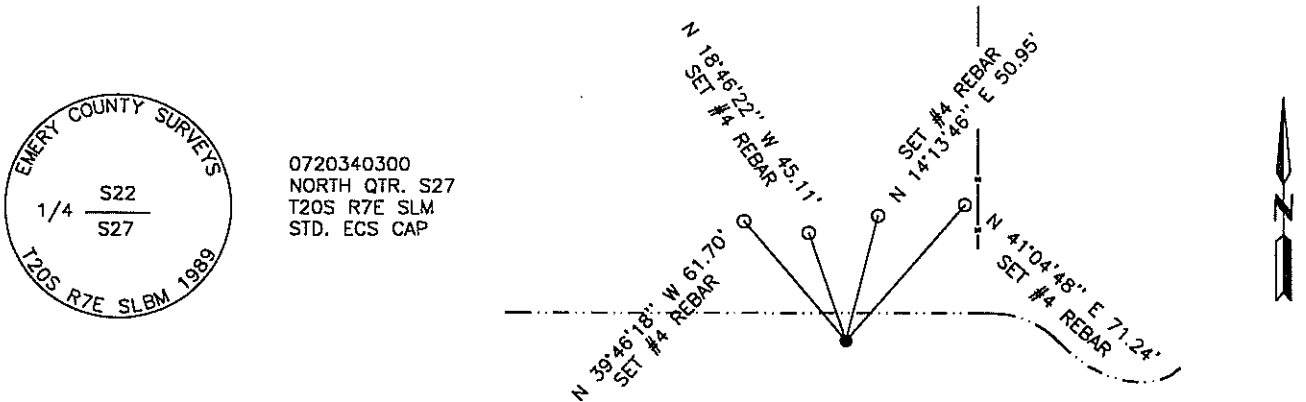

Certification:

Firm name and/or Surveyor: Johansen & Tuttle Eng. Craig E. Johansen
 Address: 90 South 100 East, Castle Dale, Utah 84513 Phone: (801) 381-2523

This is to certify that I was in responsible charge of the surveying work described in this record and that to the best of my knowledge the information presented herein is true and correct.

Location Diagram:
 Section: 27
 Township: 20 S.
 Range: 7 E.

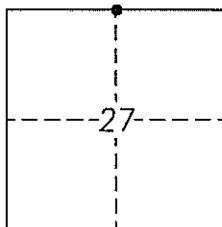

Craig E. Johansen
 Craig E. Johansen

20 Nov. 1998
 Date

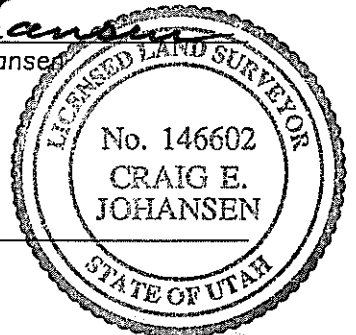

EMERY COUNTY LAND SURVEY MONUMENT RECORD

Date of field work: 1-21-98 County Reference No. 0720400240

Type of Monument: _____ Section Corner X Quarter Corner
 _____ Bench Mark _____ Other _____

Your Description and Observation of Monument Found (Be Specific):

Found two Standard BLM RM Caps

Description of Monument, Reference Monument or Accessories Established by You to Perpetuate the Location of this Point:

Set a #5 rebar in the road for the corner
 Set a #4 rebar southwest, and northeast of Monument

Sketch showing Relative Location of Monument Accessories and Two Reference Points Stating Whether Found or Set. Show Supporting and/or Contradictory Evidence where Applicable. Include North Arrow.

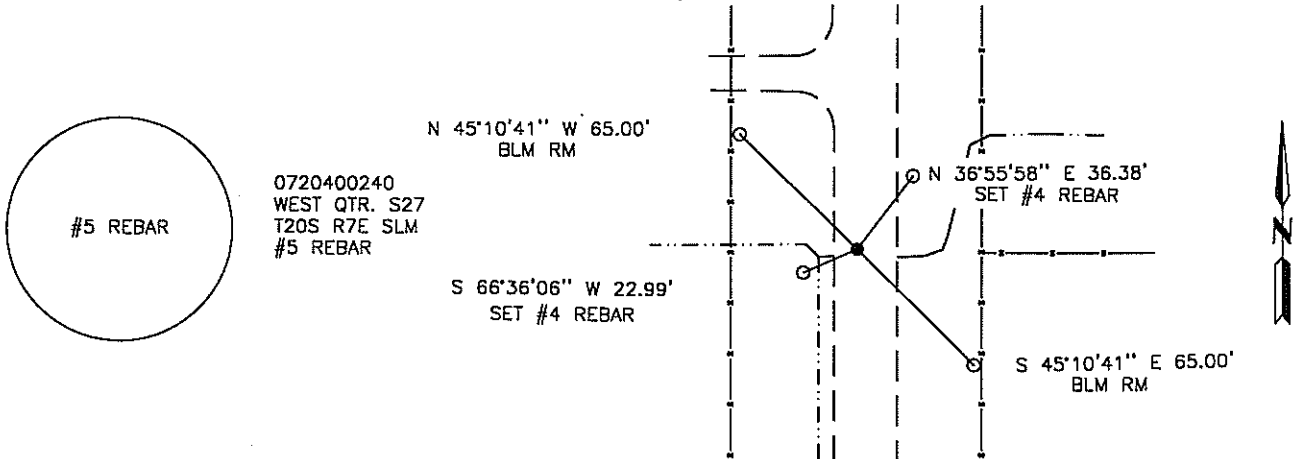

Certification:

Firm name and/or Surveyor: Johansen & Tuttle Eng. Craig E. Johansen
 Address: 90 South 100 East, Castle Dale, Utah 84513 Phone: (801) 381-2523

This is to certify that I was in responsible charge of the surveying work described in this record and that to the best of my knowledge the information presented herein is true and correct.

Location Diagram:
 Section: 27
 Township: 20 S.
 Range: 7 E.

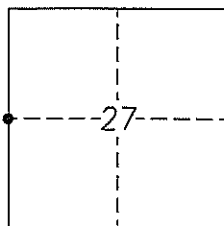

Craig E. Johansen
 Craig E. Johansen
20 Nov. 1998
 Date

EMERY COUNTY LAND SURVEY MONUMENT RECORD

Date of field work: 1-21-98 County Reference No. 0720400300

Type of Monument: X Section Corner Quarter Corner
 Bench Mark Other

Your Description and Observation of Monument Found (Be Specific):

Found Standard ECS RM Cap, and a Standard BLM RM Cap

Description of Monument, Reference Monument or Accessories Established by You to Perpetuate the Location of this Point:

Set a 8" x 3/8" spike in the road for the corner

Set a #4 rebar northwest, and west of Monument

Sketch showing Relative Location of Monument Accessories and Two Reference Points Stating Whether Found or Set. Show Supporting and/or Contradictory Evidence where Applicable. Include North Arrow.

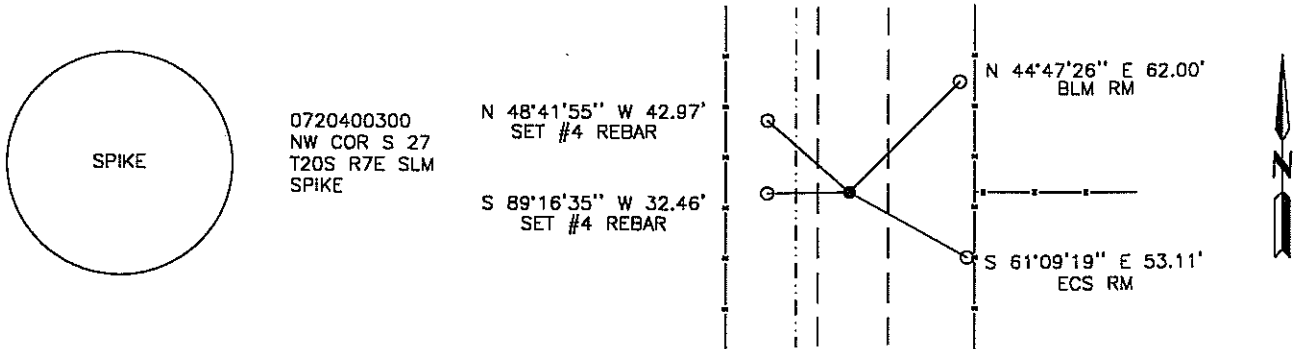

Certification:

Firm name and/or Surveyor: Johansen & Tuttle Eng. Craig E. Johansen
 Address: 90 South 100 East, Castle Dale, Utah 84513 Phone: (801) 381-2523

This is to certify that I was in responsible charge of the surveying work described in this record and that to the best of my knowledge the information presented herein is true and correct.

Location Diagram:
 Section: 27
 Township: 20 S.
 Range: 7 E.

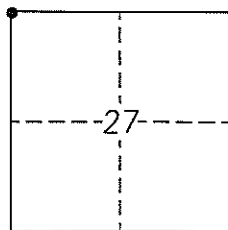

Craig E. Johansen
 Craig E. Johansen

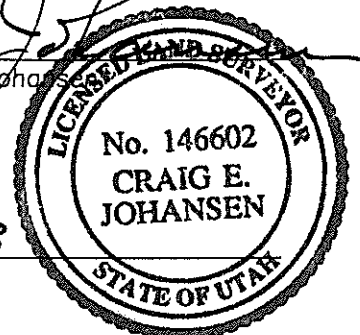

20 Nov. 1998
 Date

EMERY COUNTY LAND SURVEY MONUMENT RECORD

Date of field work: 2-2-98 County Reference No. 0720440300
 Type of Monument: _____ Section Corner X Quarter Corner
 _____ Bench Mark X Other WITNESS CORNER

Your Description and Observation of Monument Found (Be Specific):

Found Standard BLM Witness Cap on the south edge of a field inline with a north-south fence to the south

Description of Monument, Reference Monument or Accessories Established by You to Perpetuate the Location of this Point:

Set a #4 rebar southwest, south, and two southeast of the Witness Monument

Sketch showing Relative Location of Monument Accessories and Two Reference Points Stating Whether Found or Set. Show Supporting and/or Contradictory Evidence where Applicable. Include North Arrow.

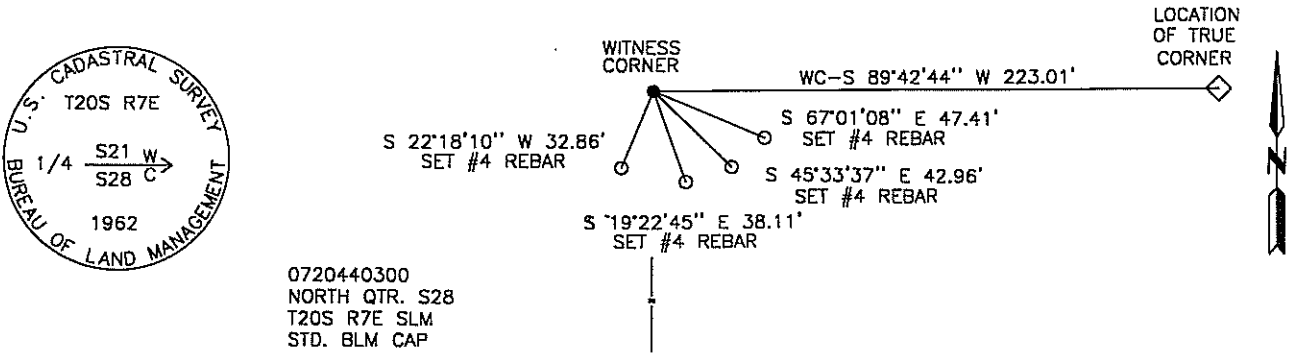

Certification:

Firm name and/or Surveyor: Johansen & Tuttle Eng. Craig E. Johansen
 Address: 90 South 100 East, Castle Dale, Utah 84513 Phone: (801) 381-2523

This is to certify that I was in responsible charge of the surveying work described in this record and that to the best of my knowledge the information presented herein is true and correct.

Location Diagram:
 Section: 28
 Township: 20 S.
 Range: 7 E.

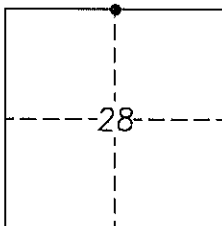

Craig E. Johansen
 Craig E. Johansen

20 Nov. 1998
 Date

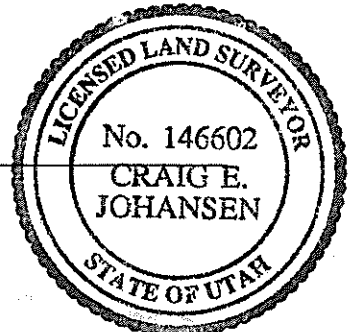

EMERY COUNTY LAND SURVEY MONUMENT RECORD

Date of field work: 1-23-98 County Reference No. 0720500300

Type of Monument: X Section Corner Quarter Corner
 Bench Mark Other

Your Description and Observation of Monument Found (Be Specific):

Found Standard BLM Cap

Description of Monument, Reference Monument or Accessories Established by You to Perpetuate the Location of this Point:

Set a #4 rebar north, southwest, west, and southeast of Monument

Sketch showing Relative Location of Monument Accessories and Two Reference Points Stating Whether Found or Set. Show Supporting and/or Contradictory Evidence where Applicable. Include North Arrow.

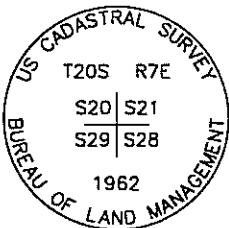

0720500300
 NW COR S 28
 T20S R7E SLM
 STD. BLM CAP

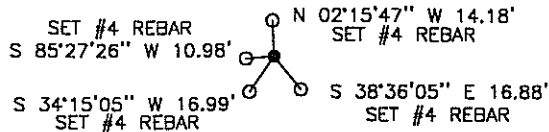

Certification:

Firm name and/or Surveyor: Johansen & Tuttle Eng. Craig E. Johansen
 Address: 90 South 100 East, Castle Dale, Utah 84513 Phone: (801) 381-2523

This is to certify that I was in responsible charge of the surveying work described in this record and that to the best of my knowledge the information presented herein is true and correct.

Location Diagram:
 Section: 28
 Township: 20 S.
 Range: 7 E.

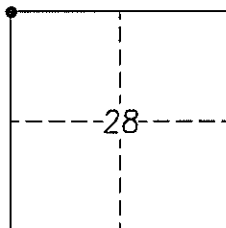

Craig E. Johansen
 Craig E. Johansen

20 Nov. 1998
 Date

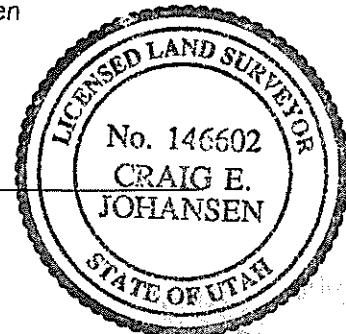

EMERY COUNTY LAND SURVEY MONUMENT RECORD

Date of field work: 1-20-98 County Reference No. 0720500240

Type of Monument: _____ Section Corner X Quarter Corner
 _____ Bench Mark _____ Other _____

Your Description and Observation of Monument Found (Be Specific):

Found Standard BLM Cap ontop of a hill in a old gravel pit

Description of Monument, Reference Monument or Accessories Established by You to Perpetuate the Location of this Point:

Raised a mound of stone around the Monument

Set a #4 rebar north, southwest, west, and southeast of Monument

Sketch showing Relative Location of Monument Accessories and Two Reference Points Stating Whether Found or Set. Show Supporting and/or Contradictory Evidence where Applicable. Include North Arrow.

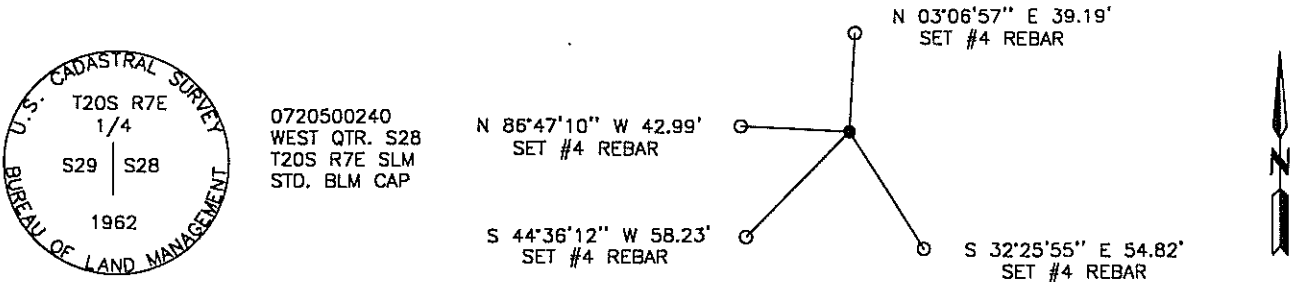

Certification:

Firm name and/or Surveyor: Johansen & Tuttle Eng. Craig E. Johansen

Address: 90 South 100 East, Castle Dale, Utah 84513 Phone: (801) 381-2523

This is to certify that I was in responsible charge of the surveying work described in this record and that to the best of my knowledge the information presented herein is true and correct.

Location Diagram:

Section: 28
 Township: 20 S.
 Range: 7 E.

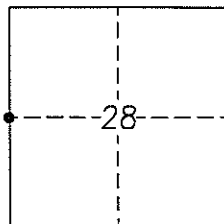

Craig E. Johansen
 Craig E. Johansen

20 Nov. 1998
 Date

EMERY COUNTY LAND SURVEY MONUMENT RECORD

Date of field work: 1-19-98 County Reference No. 0720600300
 Type of Monument: X Section Corner Quarter Corner
 Bench Mark Other

Your Description and Observation of Monument Found (Be Specific):

Found Standard GLO Cap

Description of Monument, Reference Monument or Accessories Established by You to Perpetuate the Location of this Point:

Set a #4 rebar north, southwest, west, and southeast of Monument

Sketch showing Relative Location of Monument Accessories and Two Reference Points Stating Whether Found or Set. Show Supporting and/or Contradictory Evidence where Applicable. Include North Arrow.

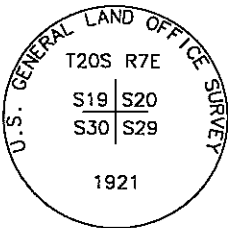

0720600300
 NW COR S29
 T20S R7E SLM
 STD. GLO CAP

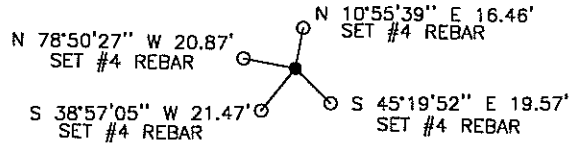

Certification:

Firm name and/or Surveyor: Johansen & Tuttle Eng. Craig E. Johansen
 Address: 90 South 100 East, Castle Dale, Utah 84513 Phone: (801) 381-2523

This is to certify that I was in responsible charge of the surveying work described in this record and that to the best of my knowledge the information presented herein is true and correct.

Location Diagram:
 Section: 29
 Township: 20 S.
 Range: 7 E.

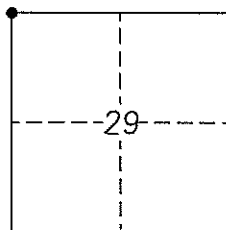

Craig E. Johansen
 Craig E. Johansen

20 Nov. 1998
 Date

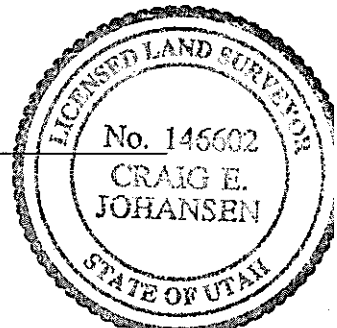

EMERY COUNTY LAND SURVEY MONUMENT RECORD

Date of field work: 1-19-98 County Reference No. 0720540300
 Type of Monument: _____ Section Corner X Quarter Corner
 _____ Bench Mark _____ Other _____

Your Description and Observation of Monument Found (Be Specific):

Found Standard BLM Cap

Description of Monument, Reference Monument or Accessories Established by You to Perpetuate the Location of this Point:

Set a #4 rebar north, southwest, west, and southeast of Monument

Sketch showing Relative Location of Monument Accessories and Two Reference Points Stating Whether Found or Set. Show Supporting and/or Contradictory Evidence where Applicable. Include North Arrow.

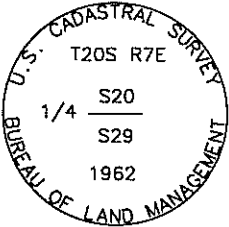

0720540300
 NORTH QTR. S29
 T20S R7E SLM
 STD. BLM CAP

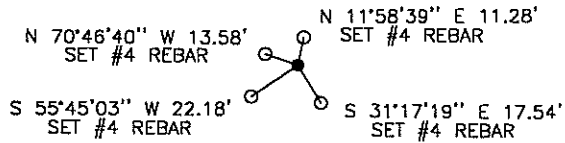

Certification:

Firm name and/or Surveyor: Johansen & Tuttle Eng. Craig E. Johansen
 Address: 90 South 100 East, Castle Dale, Utah 84513 Phone: (801) 381-2523

This is to certify that I was in responsible charge of the surveying work described in this record and that to the best of my knowledge the information presented herein is true and correct.

Location Diagram:

Section: 29
 Township: 20 S.
 Range: 7 E.

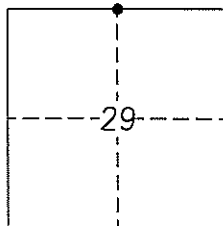

Craig E. Johansen
 Craig E. Johansen

20 Nov. 1998
 Date

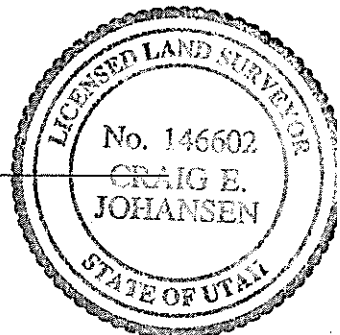

EMERY COUNTY LAND SURVEY MONUMENT RECORD

Date of field work: 1-23-98 County Reference No. 0720600240
 Type of Monument: _____ Section Corner X Quarter Corner
 _____ Bench Mark _____ Other _____

Your Description and Observation of Monument Found (Be Specific):

Found Standard ECS Cap in the bottom of a wash with a mound of stone to the west

Description of Monument, Reference Monument or Accessories Established by You to Perpetuate the Location of this Point:

Set a #4 rebar north, southwest, west, and southeast of Monument

Sketch showing Relative Location of Monument Accessories and Two Reference Points Stating Whether Found or Set. Show Supporting and/or Contradictory Evidence where Applicable. Include North Arrow.

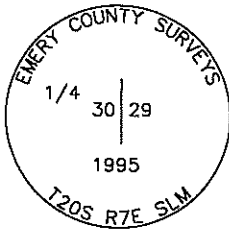

0720600240
 WEST QTR. S29
 T20S R7E SLM
 STD. ECS CAP

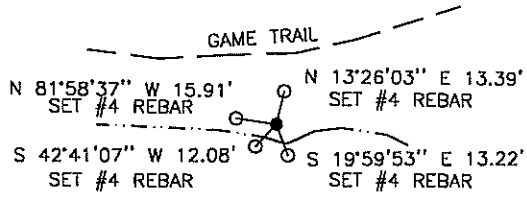

Certification:

Firm name and/or Surveyor: Johansen & Tuttle Eng. Craig E. Johansen
 Address: 90 South 100 East, Castle Dale, Utah 84513 Phone: (801) 381-2523

This is to certify that I was in responsible charge of the surveying work described in this record and that to the best of my knowledge the information presented herein is true and correct.

Location Diagram:
 Section: 29
 Township: 20 S.
 Range: 7 E.

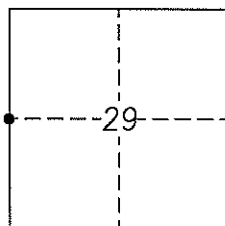

Craig E. Johansen
 Craig E. Johansen

20 Nov. 1998
 Date

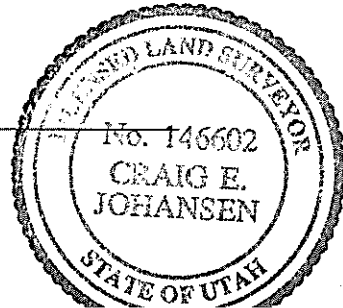

EMERY COUNTY LAND SURVEY MONUMENT RECORD

Date of field work: 1-20-98 County Reference No. 0720600200
 Type of Monument: X Section Corner _____ Quarter Corner _____
 _____ Bench Mark _____ Other _____

Your Description and Observation of Monument Found (Be Specific):

Found Standard GLO Cap

Description of Monument, Reference Monument or Accessories Established by You to Perpetuate the Location of this Point:

Set a #4 rebar north, southwest, west, and southeast of Monument

Sketch showing Relative Location of Monument Accessories and Two Reference Points Stating Whether Found or Set. Show Supporting and/or Contradictory Evidence where Applicable. Include North Arrow.

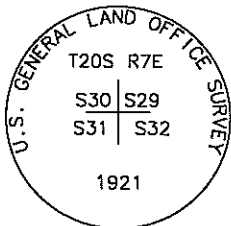

0720600200
 NW COR S32
 T20S R7E SLM
 STD. GLO CAP

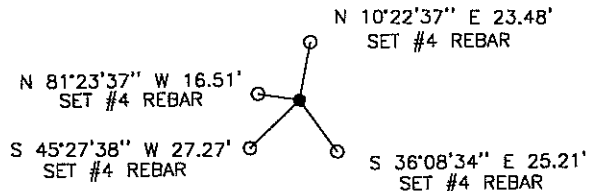

Certification:

Firm name and/or Surveyor: Johansen & Tuttle Eng. Craig E. Johansen
 Address: 90 South 100 East, Castle Dale, Utah 84513 Phone: (801) 381-2523

This is to certify that I was in responsible charge of the surveying work described in this record and that to the best of my knowledge the information presented herein is true and correct.

Location Diagram:
 Section: 32
 Township: 20 S.
 Range: 7 E.

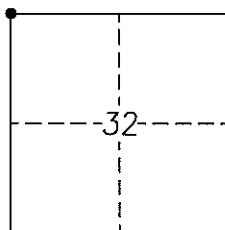

Craig E. Johansen
 Craig E. Johansen

20 Nov. 1998
 Date

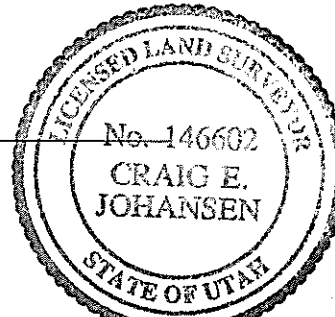

EMERY COUNTY LAND SURVEY MONUMENT RECORD

Date of field work: 1-20-98 County Reference No. 0720540200
 Type of Monument: _____ Section Corner X Quarter Corner
 _____ Bench Mark _____ Other _____

Your Description and Observation of Monument Found (Be Specific):

Found Standard BLM Cap

Description of Monument, Reference Monument or Accessories Established by You to Perpetuate the Location of this Point:

Set a #4 rebar north, southwest, west, and southeast of Monument

Sketch showing Relative Location of Monument Accessories and Two Reference Points Stating Whether Found or Set. Show Supporting and/or Contradictory Evidence where Applicable. Include North Arrow.

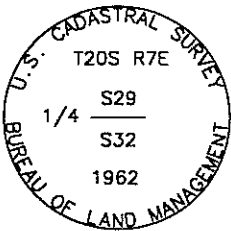

0720540200
 NORTH QTR. S32
 T20S R7E SLM
 STD. BLM CAP

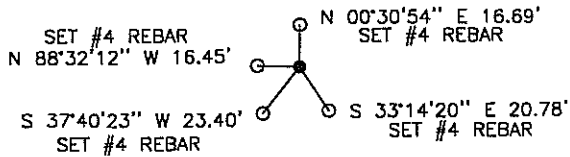

Certification:

Firm name and/or Surveyor: Johansen & Tuttle Eng. Craig E. Johansen
 Address: 90 South 100 East, Castle Dale, Utah 84513 Phone: (801) 381-2523

This is to certify that I was in responsible charge of the surveying work described in this record and that to the best of my knowledge the information presented herein is true and correct.

Location Diagram:
 Section: 32
 Township: 20 S.
 Range: 7 E.

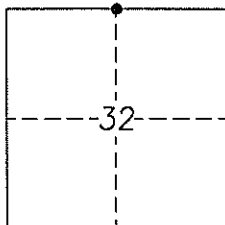

Craig E. Johansen
 Craig E. Johansen

20 Nov 1998
 Date

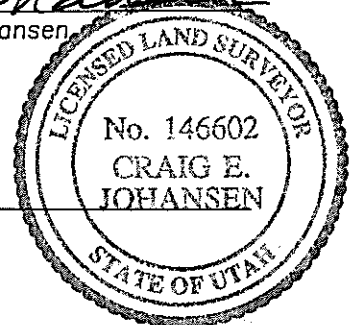

EMERY COUNTY LAND SURVEY MONUMENT RECORD

Date of field work: 1-20-98 County Reference No. 0720500200

Type of Monument: X Section Corner Quarter Corner
 Bench Mark Other

Your Description and Observation of Monument Found (Be Specific):

Found Standard BLM Cap

Description of Monument, Reference Monument or Accessories Established by You to Perpetuate the Location of this Point:

Set a #4 rebar north, southwest, west, and southeast of Monument

Sketch showing Relative Location of Monument Accessories and Two Reference Points Stating Whether Found or Set. Show Supporting and/or Contradictory Evidence where Applicable. Include North Arrow.

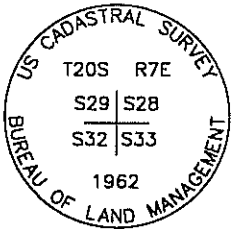

0720500200
 NW COR S 33
 T20S R7E SLM
 STD. BLM CAP

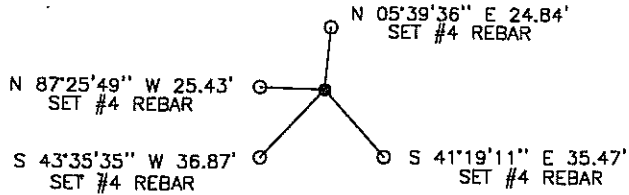

Certification:

Firm name and/or Surveyor: Johansen & Tuttle Eng. Craig E. Johansen
 Address: 90 South 100 East, Castle Dale, Utah 84513 Phone: (801) 381-2523

This is to certify that I was in responsible charge of the surveying work described in this record and that to the best of my knowledge the information presented herein is true and correct.

Location Diagram:
 Section: 33
 Township: 20 S.
 Range: 7 E.

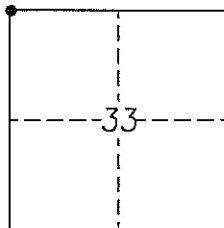

Craig E. Johansen
 Craig E. Johansen

20 Nov. 1998
 Date

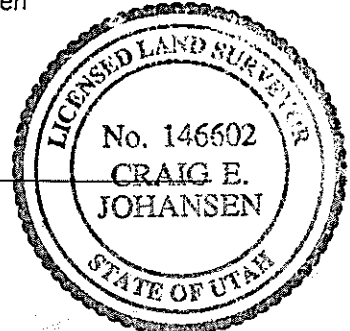

EMERY COUNTY LAND SURVEY MONUMENT RECORD

Date of field work: 2-2-98 County Reference No. 0720440200
 Type of Monument: _____ Section Corner X Quarter Corner
 _____ Bench Mark _____ Other _____

Your Description and Observation of Monument Found (Be Specific):

Found Standard BLM Cap burried 20" below the ground

Description of Monument, Reference Monument or Accessories Established by You to Perpetuate the Location of this Point:

Set a Std. ECS Cap ontop of the existing BLM Cap and raised a mound of stone around cap
 Set a #4 rebar north, southwest, west, and southeast of Monument

Sketch showing Relative Location of Monument Accessories and Two Reference Points Stating Whether Found or Set. Show Supporting and/or Contradictory Evidence where Applicable. Include North Arrow.

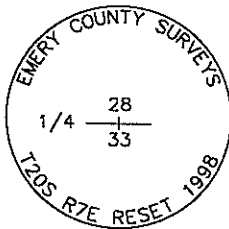

0720440200
 NORTH QTR. S33
 T20S R7E SLM
 STD. ECS CAP

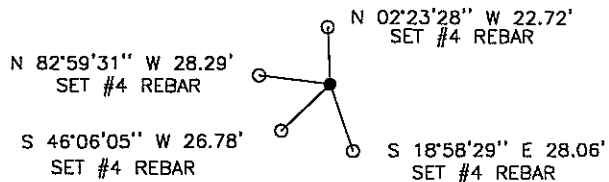

Certification:

Firm name and/or Surveyor: Johansen & Tuttle Eng. Craig E. Johansen
 Address: 90 South 100 East, Castle Dale, Utah 84513 Phone: (801) 381-2523

This is to certify that I was in responsible charge of the surveying work described in this record and that to the best of my knowledge the information presented herein is true and correct.

Location Diagram:
 Section: 33
 Township: 20 S.
 Range: 7 E.

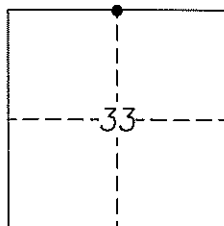

Craig E. Johansen
 Craig E. Johansen

20 Nov. 1998
 Date

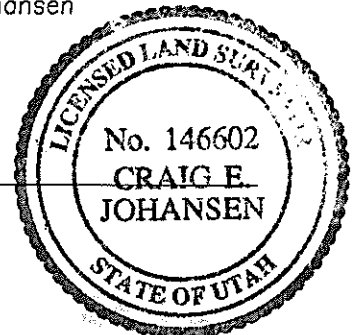

EMERY COUNTY LAND SURVEY MONUMENT RECORD

Date of field work: 1-19-98 County Reference No. 0720400200

Type of Monument: X Section Corner Quarter Corner
 Bench Mark Other

Your Description and Observation of Monument Found (Be Specific):

Found Standard BLM Cap 65'± south of a west-north fence corner

Description of Monument, Reference Monument or Accessories Established by You to Perpetuate the Location of this Point:

Set a #4 rebar north, southwest, west, and southeast of Monument

Sketch showing Relative Location of Monument Accessories and Two Reference Points Stating Whether Found or Set. Show Supporting and/or Contradictory Evidence where Applicable. Include North Arrow.

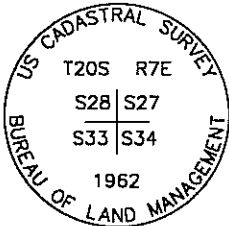

0720400200
 NW COR S 34
 T20S R7E SLM
 STD. BLM CAP

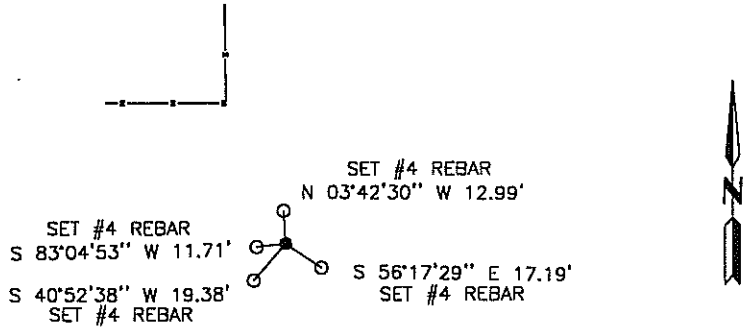

Certification:

Firm name and/or Surveyor: Johansen & Tuttle Eng. Craig E. Johansen

Address: 90 South 100 East, Castle Dale, Utah 84513 Phone: (801) 381-2523

This is to certify that I was in responsible charge of the surveying work described in this record and that to the best of my knowledge the information presented herein is true and correct.

Location Diagram:
 Section: 34
 Township: 20 S.
 Range: 7 E.

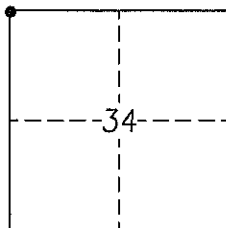

Craig E. Johansen
 Craig E. Johansen

20 Nov. 1998
 Date

