

R T W N
 0820440400 = S 1/4, S 1/6, T20S, R8E.

0820

T. 20 S. R. 8 E. SLM

- COORDINATE DATA FILED
- ⊙ MONUMENT RECORD FILED

EMERY COUNTY SECTION CORNERS												0820
NAD 83 (1994) State Plane Coordinate Data, Central Zone												
TOWNSHIP 20 SOUTH, RANGE 8 EAST												
SECTION CODE	METERS			POSITION			FEET			ELEV	ELEV	
	NORTHING	EASTING	ELEV	LATITUDE	LONGITUDE		NORTHING	EASTING	ELEV			
820700300	2,080,664.554	536,813.392	1,778.343	39 03' 32.8167"	N 111 04' 28.8213"	W	6,826,327.28	1,761,198.79	5,834.46			
820700340	2,081,477.430	536,802.315	1,772.286	39 03' 59.1780"	N 111 04' 29.1212"	W	6,828,994.19	1,761,162.45	5,814.59			
820700400	2,082,290.847	536,791.289	1,744.322	39 04' 25.5569"	N 111 04' 29.4190"	W	6,831,662.88	1,761,126.28	5,722.84			
820700440	2,083,104.270	536,780.279	1,747.688	39 04' 51.9359"	N 111 04' 29.7162"	W	6,834,331.59	1,761,090.15	5,733.88			
820700500	2,083,917.269	536,769.233	1,760.006	39 05' 18.3012"	N 111 04' 30.0151"	W	6,836,998.91	1,761,053.91	5,774.30			
820700540	2,084,730.016	536,755.569	1,768.562	39 05' 44.6587"	N 111 04' 30.4230"	W	6,839,665.41	1,761,009.08	5,802.37			
820700600	2,085,542.631	536,742.168	1,791.963	39 06' 11.0119"	N 111 04' 30.8201"	W	6,842,331.47	1,760,965.12	5,879.14			

EMERY COUNTY LAND SURVEY MONUMENT RECORD

Date of field work: 1-14-98 County Reference No. 0820700600
 Type of Monument: X Section Corner _____ Quarter Corner _____
 _____ Bench Mark _____ Other _____

Your Description and Observation of Monument Found (Be Specific):

Found Standard BLM Cap in a mound of stone

Description of Monument, Reference Monument or Accessories Established by You to Perpetuate the Location of this Point:

Set a #4 rebar north, southwest, west, and southeast of Monument

Sketch showing Relative Location of Monument Accessories and Two Reference Points Stating Whether Found or Set. Show Supporting and/or Contradictory Evidence where Applicable. Include North Arrow.

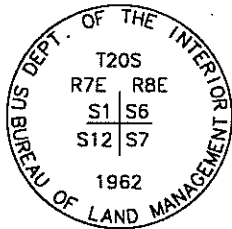

0820700600
 NW COR S 7
 T20S R8E SLM
 STD. BLM CAP

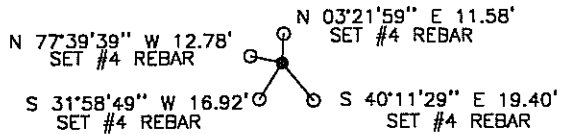

Certification:

Firm name and/or Surveyor: Johansen & Tuttle Eng. Craig E. Johansen
 Address: 90 South 100 East, Castle Dale, Utah 84513 Phone: (801) 381-2523

This is to certify that I was in responsible charge of the surveying work described in this record and that to the best of my knowledge the information presented herein is true and correct.

Location Diagram:
 Section: 7
 Township: 20 S.
 Range: 8 E.

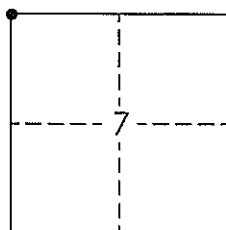

Craig E. Johansen
 Craig E. Johansen

20 Nov. 1998
 Date

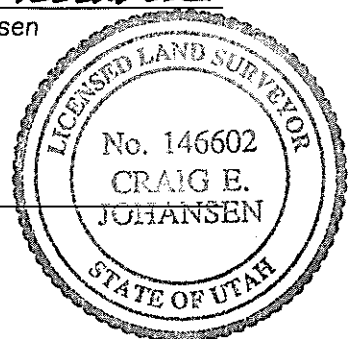

EMERY COUNTY LAND SURVEY MONUMENT RECORD

Date of field work: 1-13-98 County Reference No. 0820700540
 Type of Monument: _____ Section Corner X Quarter Corner
 _____ Bench Mark _____ Other _____

Your Description and Observation of Monument Found (Be Specific):

Found Standard BLM Cap ontop in a mound of stone 40'± east of County Road

Description of Monument, Reference Monument or Accessories Established by You to Perpetuate the Location of this Point:

Set a #4 rebar north, southwest, west, and southeast of Monument

Sketch showing Relative Location of Monument Accessories and Two Reference Points Stating Whether Found or Set. Show Supporting and/or Contradictory Evidence where Applicable. Include North Arrow.

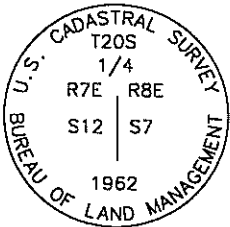

0820700540
 WEST QTR. S7
 T20S R8E SLM
 STD. BLM CAP

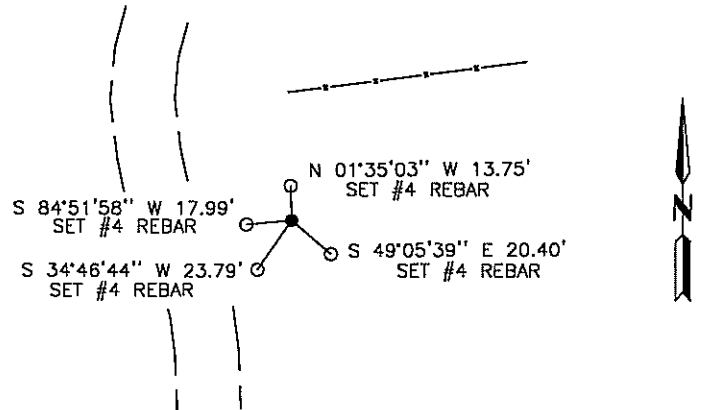

Certification:

Firm name and/or Surveyor: Johansen & Tuttle Eng. Craig E. Johansen
 Address: 90 South 100 East, Castle Dale, Utah 84513 Phone: (801) 381-2523

This is to certify that I was in responsible charge of the surveying work described in this record and that to the best of my knowledge the information presented herein is true and correct.

Location Diagram:
 Section: 7
 Township: 20 S.
 Range: 8 E.

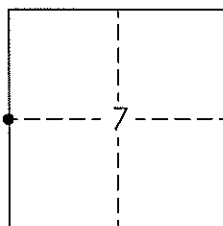

Craig E. Johansen
 Craig E. Johansen

20 Nov. 1998
 Date

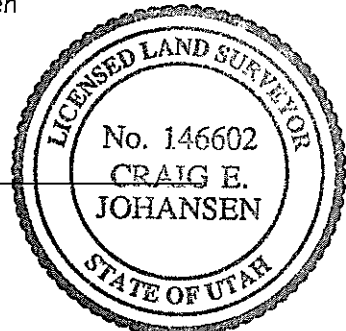

EMERY COUNTY LAND SURVEY MONUMENT RECORD

Date of field work: 2-2-98 County Reference No. 0820700440
 Type of Monument: _____ Section Corner X Quarter Corner _____
 _____ Bench Mark _____ Other _____

Your Description and Observation of Monument Found (Be Specific):

Found Standard ECS RM Cap and a Standard BLM RM Cap along the west side of the road

Description of Monument, Reference Monument or Accessories Established by You to Perpetuate the Location of this Point:

Set a 8" x 3/8" spike in the road for the corner
 Set a #4 rebar west, and northeast of Monument

Sketch showing Relative Location of Monument Accessories and Two Reference Points Stating Whether Found or Set. Show Supporting and/or Contradictory Evidence where Applicable. Include North Arrow.

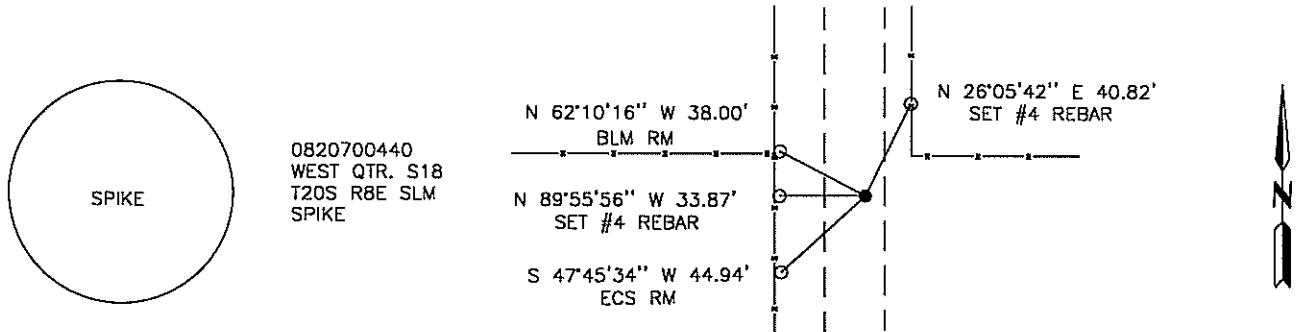

Certification:

Firm name and/or Surveyor: Johansen & Tuttle Eng. Craig E. Johansen
 Address: 90 South 100 East, Castle Dale, Utah 84513 Phone: (801) 381-2523

This is to certify that I was in responsible charge of the surveying work described in this record and that to the best of my knowledge the information presented herein is true and correct.

Location Diagram:
 Section: 18
 Township: 20 S.
 Range: 8 E.

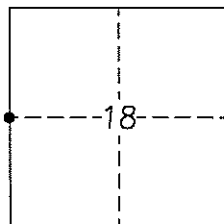

Craig E. Johansen
 Craig E. Johansen

20 Nov. 1998
 Date

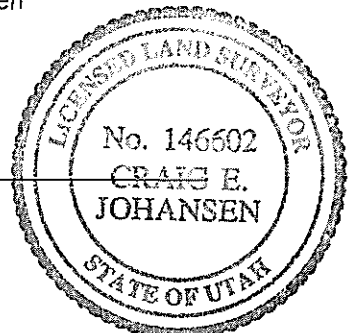

EMERY COUNTY LAND SURVEY MONUMENT RECORD

Date of field work: 1-13-98 County Reference No. 0820700500

Type of Monument: X Section Corner _____ Quarter Corner _____
 _____ Bench Mark _____ Other _____

Your Description and Observation of Monument Found (Be Specific):

Found two Standard BLM RM Caps

Description of Monument, Reference Monument or Accessories Established by You to Perpetuate the Location of this Point:

Set a PK Nail in the road for the corner
 Set a #4 rebar northwest, and northeast of Monument

Sketch showing Relative Location of Monument Accessories and Two Reference Points Stating Whether Found or Set. Show Supporting and/or Contradictory Evidence where Applicable. Include North Arrow.

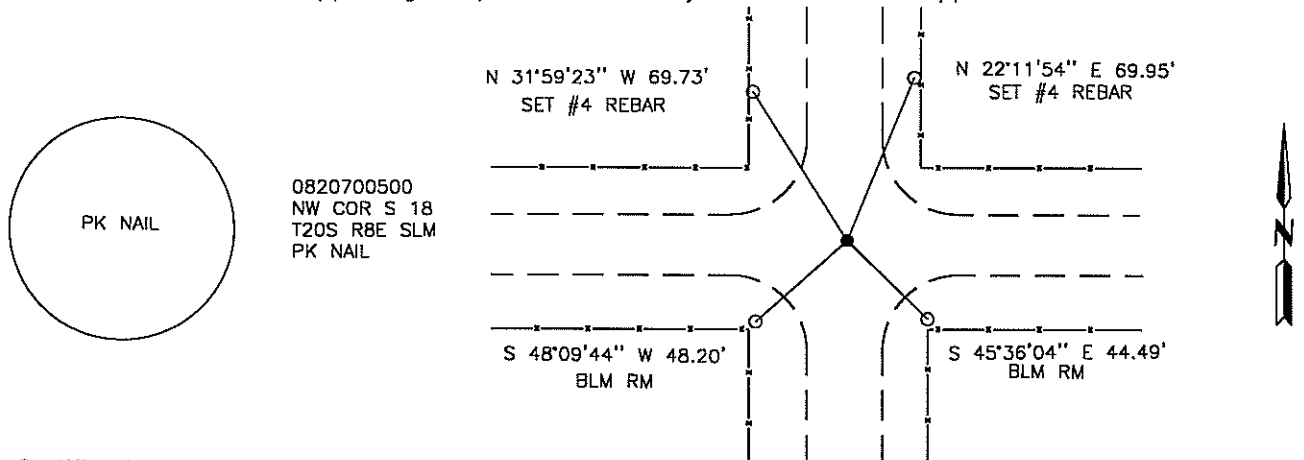

Certification:

Firm name and/or Surveyor: Johansen & Tuttle Eng. Craig E. Johansen

Address: 90 South 100 East, Castle Dale, Utah 84513 Phone: (801) 381-2523

This is to certify that I was in responsible charge of the surveying work described in this record and that to the best of my knowledge the information presented herein is true and correct.

Location Diagram:
 Section: 18
 Township: 20 S.
 Range: 8 E.

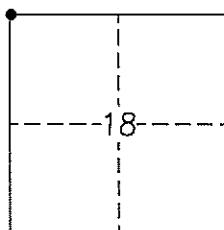

Craig E. Johansen
 Craig E. Johansen

20 Nov. 1998
 Date

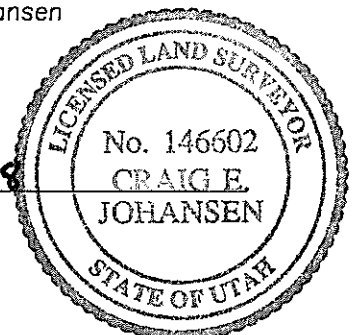

EMERY COUNTY LAND SURVEY MONUMENT RECORD

Date of field work: 2-4-98 County Reference No. 0820700400
 Type of Monument: X Section Corner _____ Quarter Corner _____
 _____ Bench Mark _____ Other _____

Your Description and Observation of Monument Found (Be Specific):

None

Description of Monument, Reference Monument or Accessories Established by You to Perpetuate the Location of this Point:

Set a Standard ECS Cap by single proportionate measure
 Set a #4 rebar north, southeast, west, and northeast of Monument

Sketch showing Relative Location of Monument Accessories and Two Reference Points Stating Whether Found or Set. Show Supporting and/or Contradictory Evidence where Applicable. Include North Arrow.

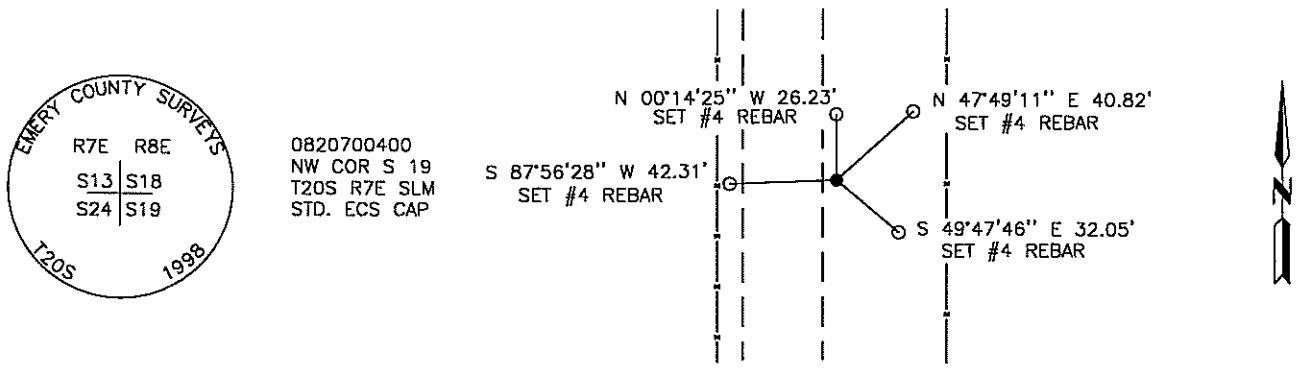

Certification:

Firm name and/or Surveyor: Johansen & Tuttle Eng. Craig E. Johansen
 Address: 90 South 100 East, Castle Dale, Utah 84513 Phone: (801) 381-2523

This is to certify that I was in responsible charge of the surveying work described in this record and that to the best of my knowledge the information presented herein is true and correct.

Location Diagram:
 Section: 19
 Township: 20 S.
 Range: 8 E.

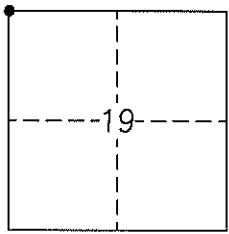

Craig E. Johansen
 Craig E. Johansen

20 Nov. 1998
 Date

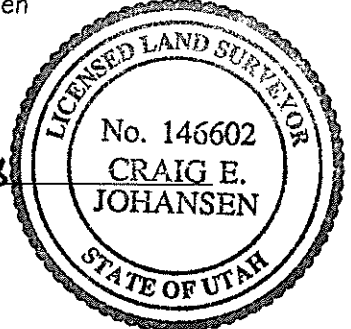

EMERY COUNTY LAND SURVEY MONUMENT RECORD

Date of field work: 1-13-98 County Reference No. 0820700340
 Type of Monument: _____ Section Corner X Quarter Corner
 _____ Bench Mark _____ Other _____

Your Description and Observation of Monument Found (Be Specific):

Found Standard BLM Cap in a mound of stone, 30'± west of a road

Description of Monument, Reference Monument or Accessories Established by You to Perpetuate the Location of this Point:

Set a #4 rebar north, southwest, west, and southeast of Monument

Sketch showing Relative Location of Monument Accessories and Two Reference Points Stating Whether Found or Set. Show Supporting and/or Contradictory Evidence where Applicable. Include North Arrow.

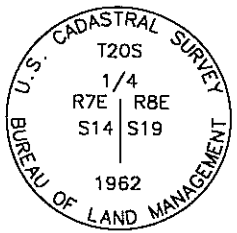

0820700340
 WEST QTR. S19
 T20S R8E SLM
 STD. BLM CAP

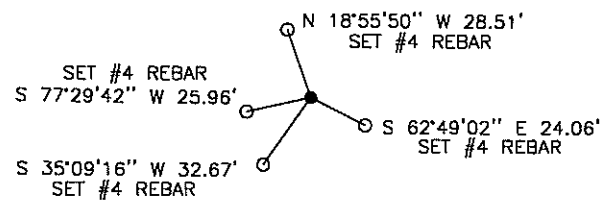

Certification:

Firm name and/or Surveyor: Johansen & Tuttle Eng. Craig E. Johansen
 Address: 90 South 100 East, Castle Dale, Utah 84513 Phone: (801) 381-2523

This is to certify that I was in responsible charge of the surveying work described in this record and that to the best of my knowledge the information presented herein is true and correct.

Location Diagram:
 Section: 19
 Township: 20 S.
 Range: 8 E.

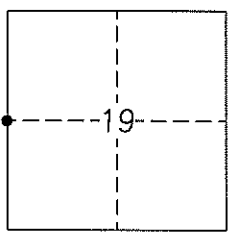

Craig E. Johansen
 Craig E. Johansen

20 Nov. 1998
 Date

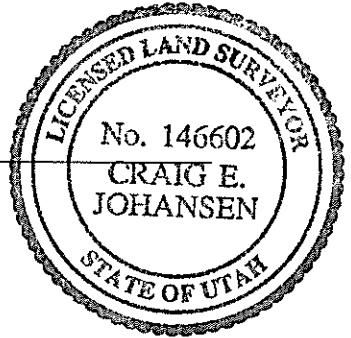

EMERY COUNTY LAND SURVEY MONUMENT RECORD

Date of field work: 1-13-98 County Reference No. 0820700300
 Type of Monument: X Section Corner _____ Quarter Corner _____
 _____ Bench Mark _____ Other _____

Your Description and Observation of Monument Found (Be Specific):

Found Standard BLM Cap in a mound of stone

Description of Monument, Reference Monument or Accessories Established by You to Perpetuate the Location of this Point:

Set a #4 rebar north, southwest, west, and southeast of Monument

Sketch showing Relative Location of Monument Accessories and Two Reference Points Stating Whether Found or Set. Show Supporting and/or Contradictory Evidence where Applicable. Include North Arrow.

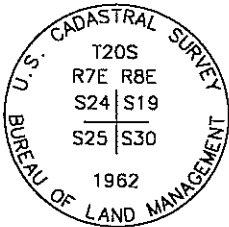

0820700300
 NW COR S 30
 T20S R8E SLM
 STD. BLM CAP

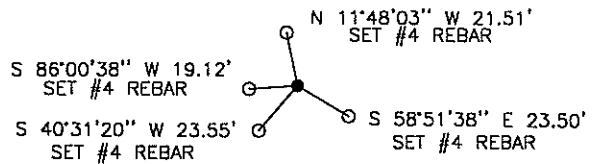

Certification:

Firm name and/or Surveyor: Johansen & Tuttle Eng. Craig E. Johansen
 Address: 90 South 100 East, Castle Dale, Utah 84513 Phone: (801) 381-2523

This is to certify that I was in responsible charge of the surveying work described in this record and that to the best of my knowledge the information presented herein is true and correct.

Location Diagram:
 Section: 30
 Township: 20 S.
 Range: 8 E.

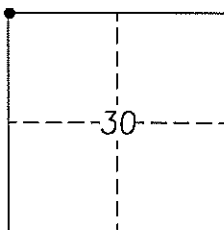

Craig E. Johansen
 Craig E. Johansen

20 Nov. 1998
 Date

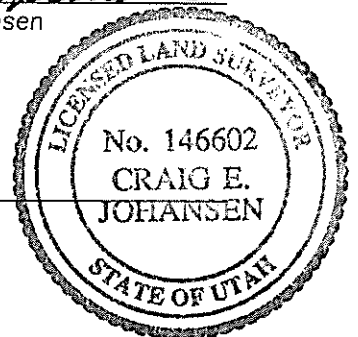

Emery County 2000 Point ID System

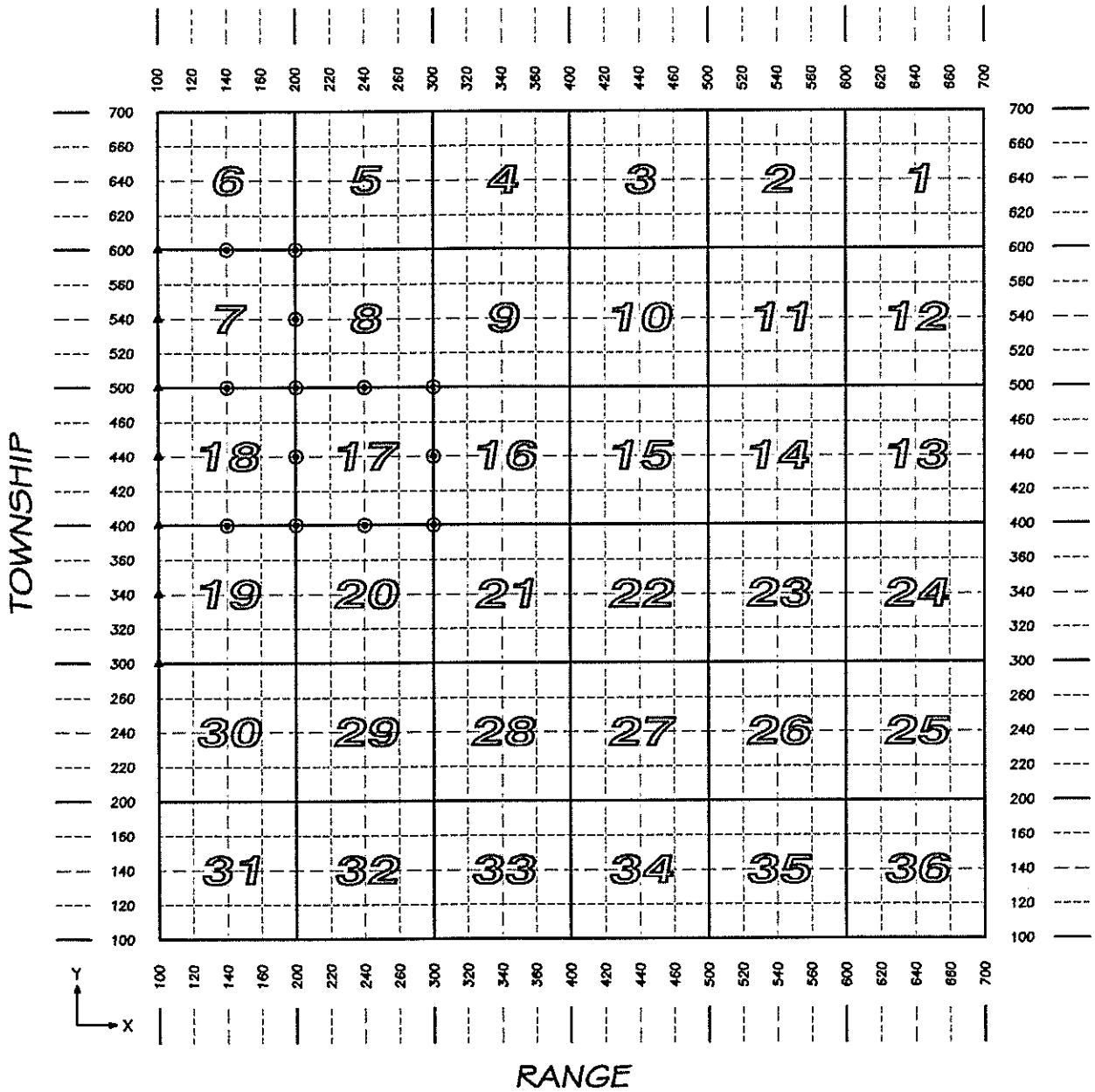

T R X Y
 2008440400 = S 1/4, Sec. 15, T 20 S, R 8 E.

2008

T. 20 S. R. 8 E. SLM

© MONUMENT RECORD FILED

▲ SEE SHEET 0820

EMERY COUNTY SECTION CORNERS										2008
NAD 83 (1994) State Plane Coordinate Data, Central Zone										2000 id system
TOWNSHIP 20 SOUTH, RANGE 8 EAST										
SECTION CODE	NORTHING	INTERNATIONAL FEET			ELEV.	POSITION		LONGITUDE		
		EASTING				LATITUDE				
2008140400	6,831,725.39	1,763,770.95		0.00	N 39° 04' 26.0490		W 111° 03' 55.8807			
WC-2008140400	6,831,725.54	1,763,784.15		5,717.53	N 39° 04' 26.0499		W 111° 03' 55.7133			
2008140500	6,837,061.96	1,763,713.42		0.00	N 39° 05' 18.7980		W 111° 03' 56.2816			
WC-2008140500	6,837,062.47	1,763,743.12		5,734.65	N 39° 05' 18.8016		W 111° 03' 55.9049			
2008140600	6,842,368.50	1,763,666.66		5,833.26	N 39° 06' 11.2498		W 111° 03' 56.5479			
2008200400	6,831,754.83	1,766,457.22		5,719.22	N 39° 04' 26.2096		W 111° 03' 21.8169			
2008200440	6,834,411.44	1,766,429.85		0.00	N 39° 04' 52.4687		W 111° 03' 21.9968			
WC-2008200440	6,834,385.04	1,766,430.12		5,683.14	N 39° 04' 52.2077		W 111° 03' 21.9950			
2008200500	6,837,107.66	1,766,373.25		5,738.09	N 39° 05' 19.1207		W 111° 03' 22.5449			
2008200540	6,839,715.01	1,766,370.79		5,808.61	N 39° 05' 44.8917		W 111° 03' 22.4120			
2008200600	6,842,399.99	1,766,364.55		5,773.32	N 39° 06' 11.4301		W 111° 03' 22.3222			
2008240400	6,831,798.59	1,769,225.42		5,736.15	N 39° 04' 26.5049		W 111° 02' 46.7132			
2008240500	6,837,141.33	1,769,098.70		5,697.19	N 39° 05' 19.3184		W 111° 02' 47.9767			
2008300400	6,832,350.24	1,771,965.78		5,835.88	N 39° 04' 31.8185		W 111° 02' 11.9291			
2008300440	6,834,761.68	1,771,881.79		5,744.00	N 39° 04' 55.6572		W 111° 02' 12.8358			
2008300440	6,837,174.81	1,771,799.34		5,633.68	N 39° 05' 19.5126		W 111° 02' 13.7231			

EMERY COUNTY SECTION CORNERS								
NAD 83 CONVERSION DATA								
2008								
TOWNSHIP	RANGE	SECTION	ROTATION ANGLE	COMBINED FACTOR GROUND TO GRID	INVERSE GRID TO GROUND			
T. 20 S.	R. 8 E.	1						
		2						
		3						
		4						
		5						
		6						
		7			0° 16' 42"	0.99970491	1.00029518	2001
		8						
		9						
		10						
		11						
		12						
		13						
		14						
		15						
		16						
		17			0° 16' 42"	0.99971259	1.00028749	2001
		18			0° 16' 42"	0.99971061	1.00028947	2001
		19						
		20						
		21						
		22						
		23						
		24						
		25						
		26						
		27						
		28						
		29						
		30						
		31						
		32						
		33						
		34						
		35						
		36						

UTAH LAND SURVEY MONUMENT RECORD

County EMERY

2008
County Reference No. 9920140400

1. Date of Field Work: 1-31-01

2. Type of Monument: (Check one)
 Section Corner Quarter Corner
 Bench Mark Other WITNESS CORNER

3. Your Description and Observation of Monument Found (Be Specific):
FOUND STD BLM CAP OUT A NORTH-SOUTH-EAST FENCE CORNER

4. Description of Monument, Reference Monument or Accessories Established by You to Perpetuate the Location of this Point:
SET 2 #4 REBARS EAST AND SOUTH OF THE MONUMENT

5. Sketch showing Relative Location of Monument Accessories and Two Reference Points Stating Whether Found or Set. Show Supporting and/or Contradictory Evidence where Applicable. Include North Arrow.

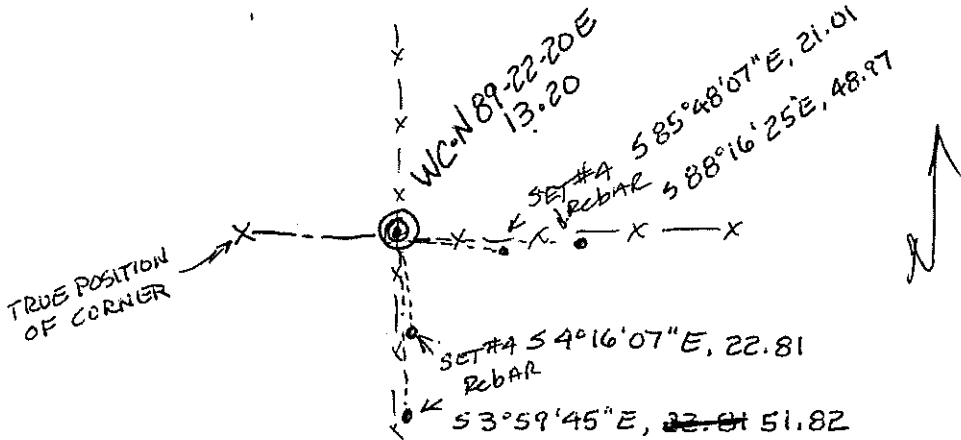

6. Certification:

Firm Name and/or Surveyor: JOHANSEN & TUTTLE ENG. Phone: 435-381-2523
 Address: 90 S. 100 E. CASTLE DALE, UTAH

This is to certify that I was in responsible charge of the surveying work described in this record and that to the best of my knowledge the information presented herein is true and correct.

7. Location Diagram:

8. Section: 18
 9. Township: E05
 10. Range: 8E

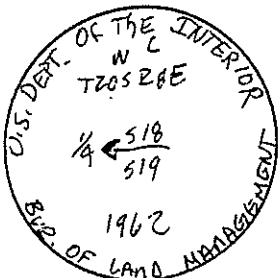
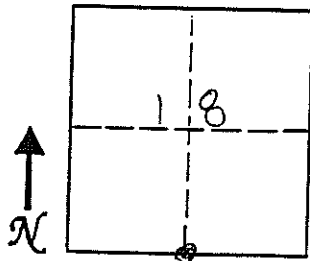

11. Monument Inscription:

12. Diagram Coordinate from Master Index for Townships: _____

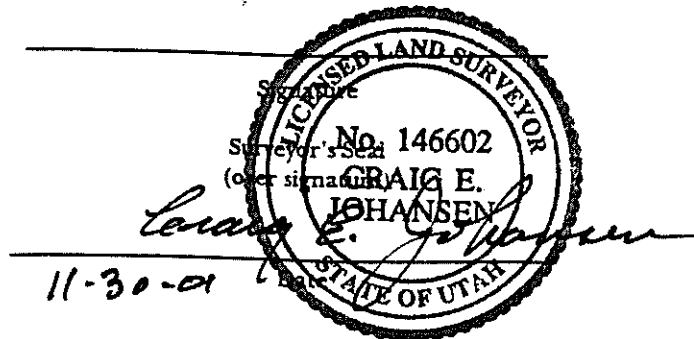

Report one monument per form.
 Type or use permanent black ink.
 Fill in all items.

EMERY COUNTY LAND SURVEY MONUMENT RECORD

Date of field work: 2-20-01 County Reference No. 2008 ~~2730~~ 146600
 Type of Monument: _____ Section Corner Quarter Corner
 _____ Bench Mark Other witness

Your Description and Observation of Monument Found (Be Specific):
 Found STD BLK CAP on southside of ROAD, buried 1² in the ground

Description of Monument, Reference Monument or Accessories Established by You to Perpetuate the Location of this Point:

SET #4 REBAR EAST, NORTHEAST, NORTH, AND NORTHWEST OF THE MONUMENT

Sketch showing Relative Location of Monument Accessories and Two Reference Points Stating Whether Found or Set. Show Supporting and/or Contradictory Evidence where Applicable. Include North Arrow.

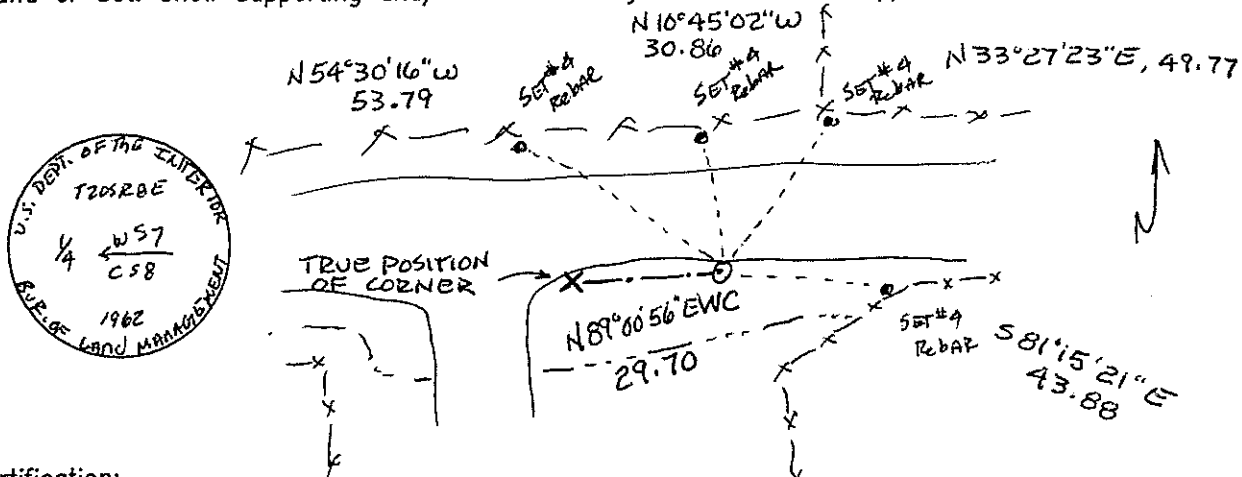

Certification:

Firm name and/or Surveyor: JOHANSEN & TUTTLE ENG.
 Address: 90 S. 100 E. CASTLE DALE UTAH Phone: 435) 381-2523

This is to certify that I was in responsible charge of the surveying work described in this record and that to the best of my knowledge the information presented herein is true and correct.

Location Diagram:
 Section: 7
 Township: 20
 Range: 8

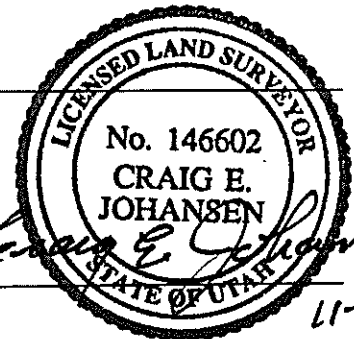
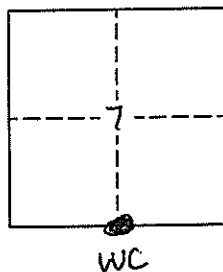

Date 11-30-01

EMERY COUNTY LAND SURVEY MONUMENT RECORD

Date of field work: 2-8-01

County Reference No. ²⁰⁰⁸ ~~0820140600~~

Type of Monument: _____

Section Corner ✓
 Bench Mark _____

Quarter Corner _____
 Other _____

Your Description and Observation of Monument Found (Be Specific):

FOUND STD BLM CAP

Description of Monument, Reference Monument or Accessories Established by You to Perpetuate the Location of this Point:

SET #4 REBAR NORTH, WEST, SOUTHWEST, AND SOUTHEAST OF THE MONUMENT

Sketch showing Relative Location of Monument Accessories and Two Reference Points Stating Whether Found or Set. Show Supporting and/or Contradictory Evidence where Applicable. Include North Arrow.

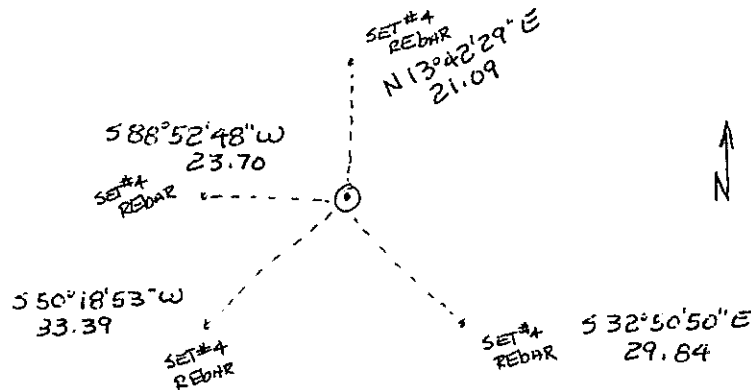

Certification:

Firm name and/or Surveyor: JOHANSEN & TUTTLE ENG

Address: 90 S. 100E CASTLE DALE, UTAH Phone: (435) 381-2523

This is to certify that I was in responsible charge of the surveying work described in this record and that to the best of my knowledge the information presented herein is true and correct.

Location Diagram:

Section: 6
 Township: 20 S
 Range: 8 E

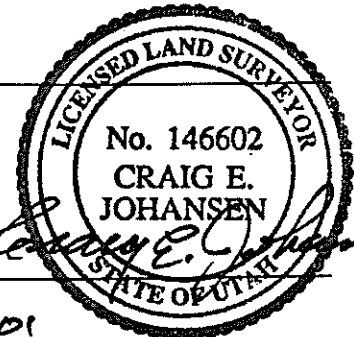
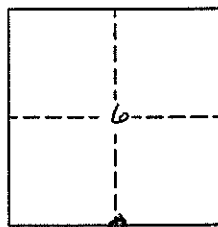

Date

11-30-01

UTAH LAND SURVEY MONUMENT RECORD

County EMERY

County Reference No. ²⁰⁰⁸ 08-20200400

1. Date of Field Work: 1-31-01
2. Type of Monument: (Check one)
 Section Corner Quarter Corner
 Bench Mark Other

3. Your Description and Observation of Monument Found (Be Specific):
FOUND STD BLM CAP

4. Description of Monument, Reference Monument or Accessories Established by You to Perpetuate the Location of this Point:
SETA#4 ReBAR NORTH, WEST, Southwest, and southeast of the monument

5. Sketch showing Relative Location of Monument Accessories and Two Reference Points Stating Whether Found or Set. Show Supporting and/or Contradictory Evidence where Applicable. Include North Arrow.

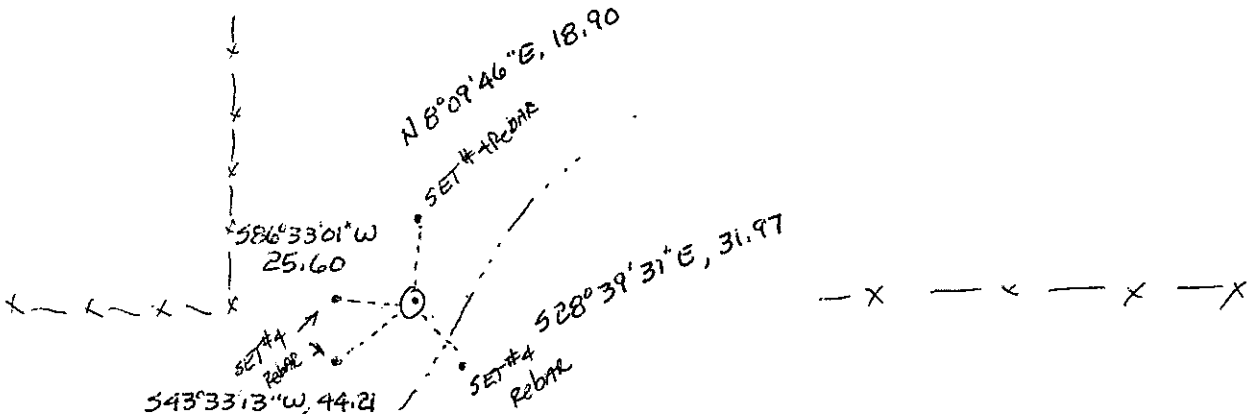

6. Certification:
 Firm Name and/or Surveyor: JOHANSEN & TUTTLE ENG Phone: 435)381-2523
 Address: 90 S 100 E CASTLE DALE, UTAH

This is to certify that I was in responsible charge of the surveying work described in this record and that to the best of my knowledge the information presented herein is true and correct.

7. Location Diagram:
 8. Section: 17
 9. Township: 20S
 10. Range: 8E

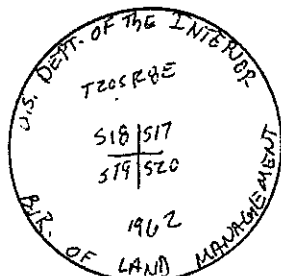
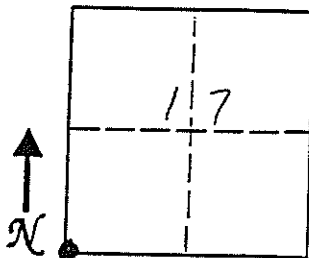

11. Monument Inscription:

12. Diagram Coordinate from Master Index for Townships: _____

Signature: _____
 Surveyor's Seal (over signature):

 Date: 11-30-01

Report one monument per form.
 Type or use permanent black ink.
 Fill in all items.

UTAH LAND SURVEY MONUMENT RECORD

County EMERY

2008
County Reference No. 0730200440

1. Date of Field Work: 2-5-01
2. Type of Monument: (Check one)
 Section Corner Quarter Corner
 Bench Mark Other WITNESS CORNER

3. Your Description and Observation of Monument Found (Be Specific):
FOUND STD BLM CAP ON EAST EDGE OF A WASH 30'± SOUTH OF A FENCE TO THE WEST

4. Description of Monument, Reference Monument or Accessories Established by You to Perpetuate the Location of this Point:
SET #4 REBAR SOUTH, SOUTHWEST, EAST, AND NORTHEAST OF THE MONUMENT

5. Sketch showing Relative Location of Monument Accessories and Two Reference Points Stating Whether Found or Set. Show Supporting and/or Contradictory Evidence where Applicable. Include North Arrow.

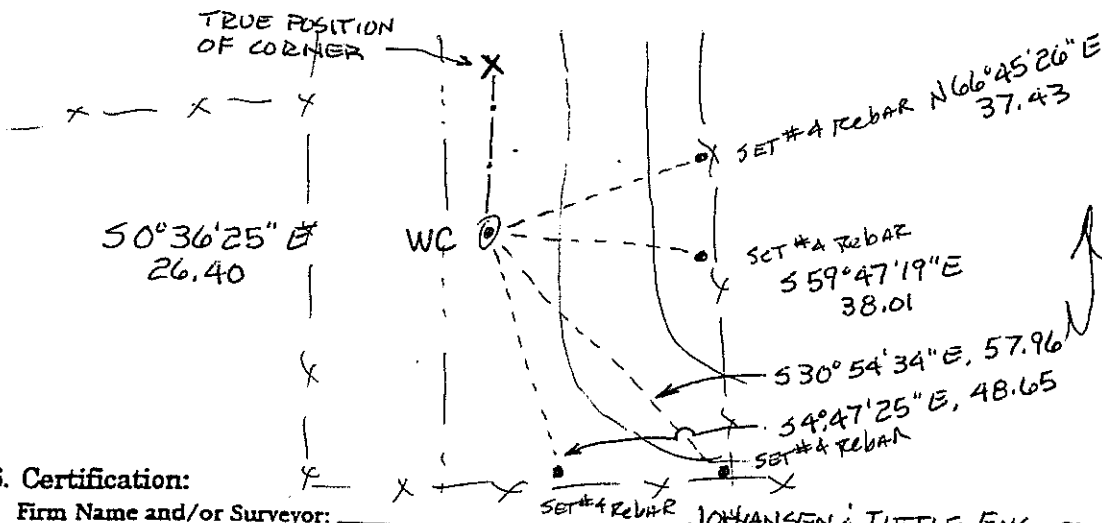

6. Certification:
 Firm Name and/or Surveyor: JOHANSEN & TUTTLE ENG Phone: 435/381-2523
 Address: 90 S 100 E CASTLE DALE, UTAH

This is to certify that I was in responsible charge of the surveying work described in this record and that to the best of my knowledge the information presented herein is true and correct.

7. Location Diagram:
 8. Section: 17
 9. Township: 20 S
 10. Range: 8 E

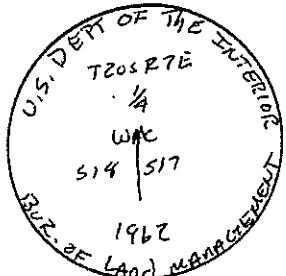
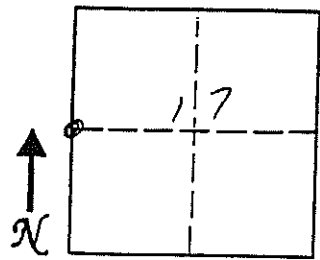

11. Monument Inscription:

12. Diagram Coordinate from Master Index for Townships: _____

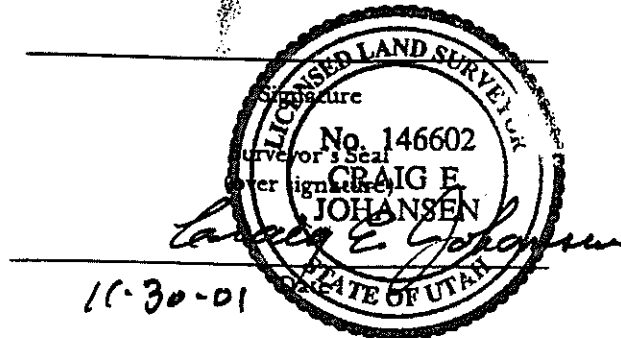

Report one monument per form.
 Type or use permanent black ink.
 Fill in all items.

UTAH LAND SURVEY MONUMENT RECORD

County EMERY

County Reference No. ²⁰⁰⁸ ~~2000~~ 20500

1. Date of Field Work: 2-5-01
2. Type of Monument: Section Corner Quarter Corner
 (Check one) Bench Mark Other

3. Your Description and Observation of Monument Found (Be Specific):
Found STD BLK CAP IN NORTH ROW FENCE ON CO ROAD.

4. Description of Monument, Reference Monument or Accessories Established by You to Perpetuate the Location of this Point:
SET 2 #4 REBARS EAST AND WEST OF THE MONUMENT

5. Sketch showing Relative Location of Monument Accessories and Two Reference Points Stating Whether Found or Set. Show Supporting and/or Contradictory Evidence where Applicable. Include North Arrow.

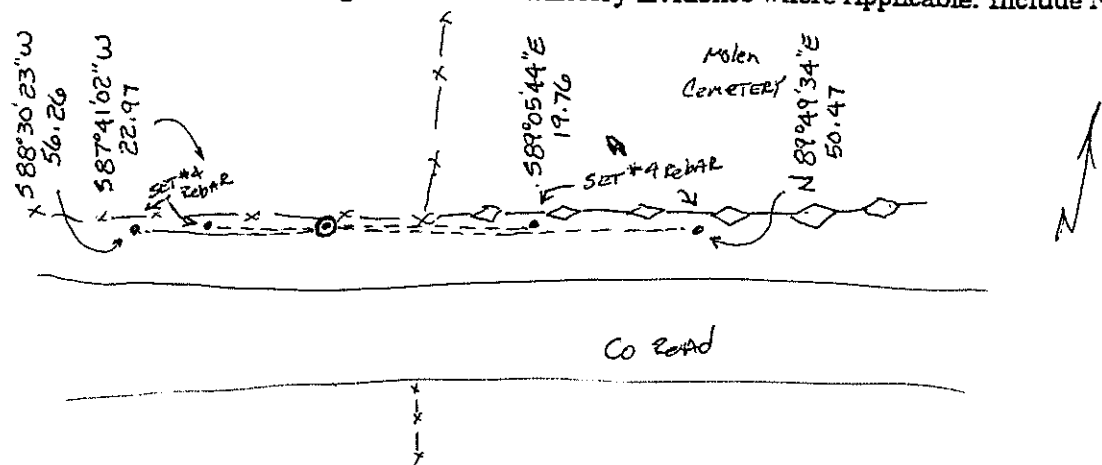

6. Certification:
 Firm Name and/or Surveyor: JOHANSEN & TUTTLE ENG Phone: 435-381-2523
 Address: 90 S 100E CASTLE DALE UTAH

This is to certify that I was in responsible charge of the surveying work described in this record and that to the best of my knowledge the information presented herein is true and correct.

7. Location Diagram:
 8. Section: 8
 9. Township: 20S
 10. Range: 8E

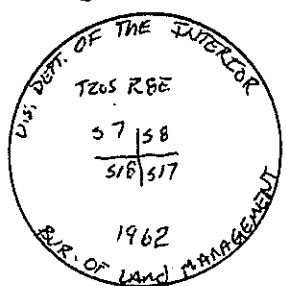
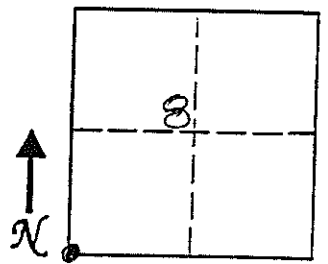

11. Monument Inscription:

12. Diagram Coordinate from Master Index for Townships: _____

Signature
 No. 146602
 Surveyor's Seal
 (over signature)
CRAIG E. JOHANSEN
 STATE OF UTAH

Craig E. Johansen
 11-30-01

Report one monument per form.
 Type or use permanent black ink.
 Fill in all items.

EMERY COUNTY LAND SURVEY MONUMENT RECORD

Date of field work: 2-8-01 County Reference No. 2608 02-2220540
 Type of Monument: _____ Section Corner ✓ Quarter Corner _____
 _____ Bench Mark _____ Other _____

Your Description and Observation of Monument Found (Be Specific):

Found STD BLM CAP in A EAST-WEST fence line

Description of Monument, Reference Monument or Accessories Established by You to Perpetuate the Location of this Point:

SET #4 REBAR EAST, ADD 3 WEST OF THE MONUMENT

Sketch showing Relative Location of Monument Accessories and Two Reference Points Stating Whether Found or Set. Show Supporting and/or Contradictory Evidence where Applicable. Include North Arrow.

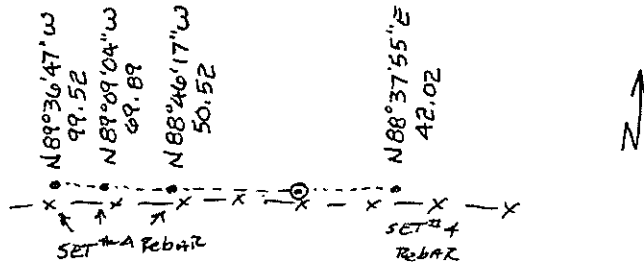
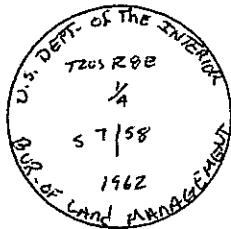

Certification:

Firm name and/or Surveyor: JOHANSEN & TUTTLE ENG
 Address: 905 100 E CASTLE DALE UTAH Phone: 435 381-2523

This is to certify that I was in responsible charge of the surveying work described in this record and that to the best of my knowledge the information presented herein is true and correct.

Location Diagram:

Section: 8
 Township: 20 S
 Range: 8 E

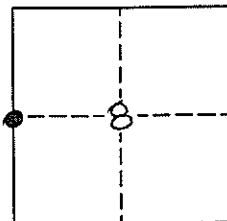

Craig E. Johansen
 Date 11-30-01

EMERY COUNTY LAND SURVEY MONUMENT RECORD

Date of field work: 2-8-01 County Reference No. 2008 062020600
 Type of Monument: ✓ Section Corner _____ Quarter Corner _____
 _____ Bench Mark _____ Other _____

Your Description and Observation of Monument Found (Be Specific):

FOUND STD BLM CAP IN A EAST-WEST FENCELINE

Description of Monument, Reference Monument or Accessories Established by You to Perpetuate the Location of this Point:

SET A #4 REBAR NORTH, NORTH WEST, WEST, AND NORTHEAST OF THE MONUMENT

Sketch showing Relative Location of Monument Accessories and Two Reference Points Stating Whether Found or Set. Show Supporting and/or Contradictory Evidence where Applicable. Include North Arrow.

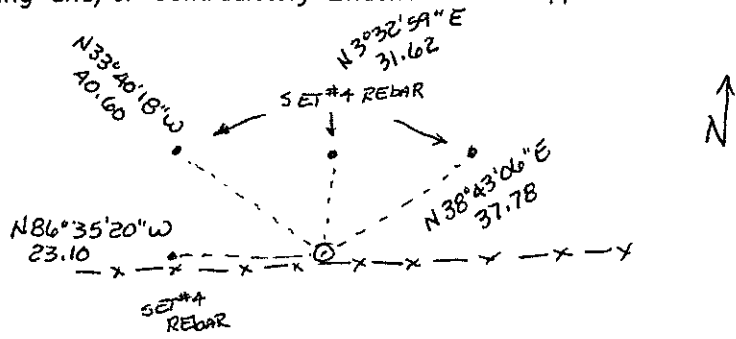
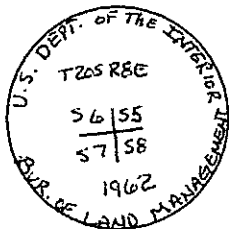

Certification:

Firm name and/or Surveyor: JOHANSEN & TUTTLE ENG.
 Address: 905 100 E CASTLE DALE, UTAH Phone: 435)381-2523

This is to certify that I was in responsible charge of the surveying work described in this record and that to the best of my knowledge the information presented herein is true and correct.

Location Diagram:

Section: 5
 Township: 20 S
 Range: 8 E

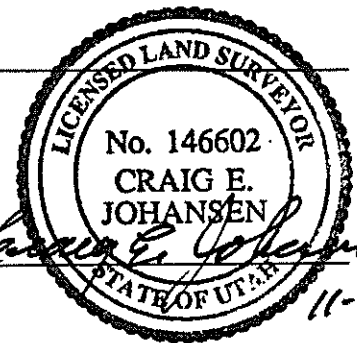
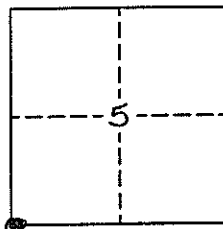

Date

11-30-01

EMERY COUNTY LAND SURVEY MONUMENT RECORD

Date of field work: 2-7-01

County Reference No. ²⁰⁰⁸ ~~0820240400~~

Type of Monument: _____

Section Corner
 Bench Mark _____

Quarter Corner _____
 Other _____

Your Description and Observation of Monument Found (Be Specific):

Found STD BLM CAP in A EAST-WEST FENCE LINE

Description of Monument, Reference Monument or Accessories Established by You to Perpetuate the Location of this Point:

SET #4 ReBAR WEST, NORTHWEST, NORTH AND NORTHEAST OF THE MONUMENT

Sketch showing Relative Location of Monument Accessories and Two Reference Points Stating Whether Found or Set. Show Supporting and/or Contradictory Evidence where Applicable. Include North Arrow.

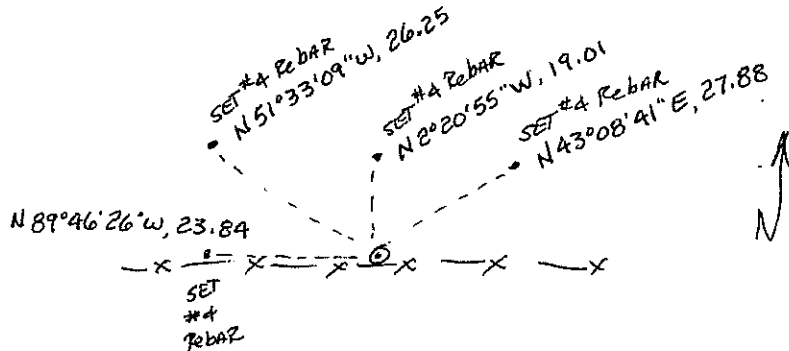
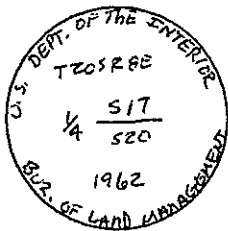

Certification:

Firm name and/or Surveyor: JOHANSEN & TUTTLE ENG.

Address: 905 100E CASTLE DALE, UTAH Phone: 435) 381-2523

This is to certify that I was in responsible charge of the surveying work described in this record and that to the best of my knowledge the information presented herein is true and correct.

Location Diagram:

Section: 17
 Township: 20
 Range: 8

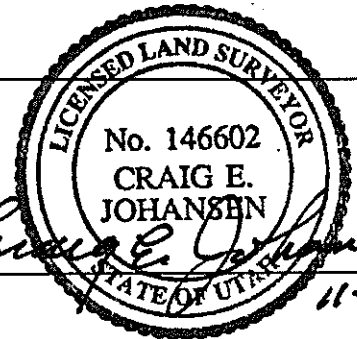
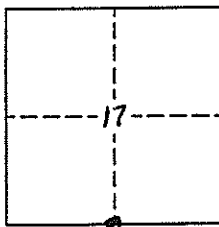

Date 11-30-01

EMERY COUNTY LAND SURVEY MONUMENT RECORD

Date of field work: 2-8-01

County Reference No. 0820240 500

Type of Monument: _____ Section Corner Quarter Corner
 _____ Bench Mark _____ Other _____

Your Description and Observation of Monument Found (Be Specific):

Found STD BLM CAP

Description of Monument, Reference Monument or Accessories Established by You to Perpetuate the Location of this Point:

SET A#4 REBAR NORTH, WEST, NORTHWEST, AND SOUTH WEST OF THE MONUMENT

Sketch showing Relative Location of Monument Accessories and Two Reference Points Stating Whether Found or Set. Show Supporting and/or Contradictory Evidence where Applicable. Include North Arrow.

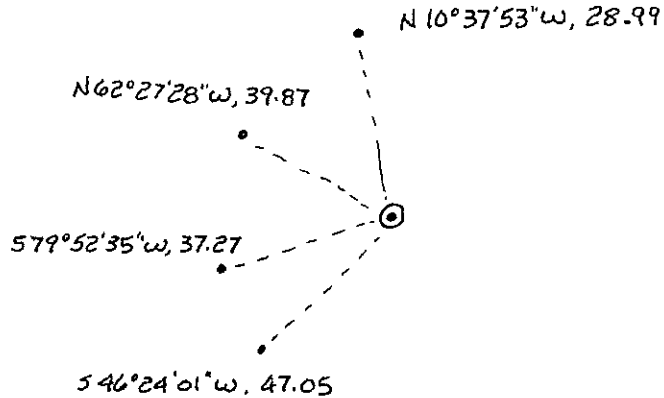
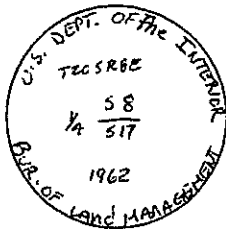

Certification:

Firm name and/or Surveyor: JOHANSEN & TUTTLE ENG

Address: 90 S 100 E CASTLE DALE, UTAH Phone: 435) 381-2523

This is to certify that I was in responsible charge of the surveying work described in this record and that to the best of my knowledge the information presented herein is true and correct.

Location Diagram:

Section: 8
 Township: 205
 Range: 7E

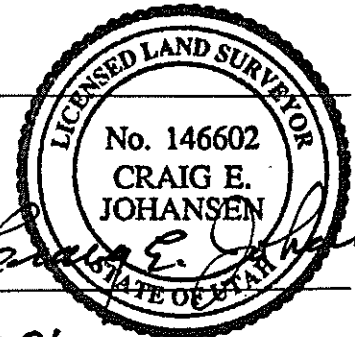
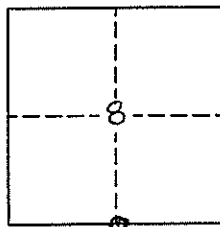

Date
11-30-01

EMERY COUNTY LAND SURVEY MONUMENT RECORD

Date of field work: 2-7-01

County Reference No. 2008
~~8850 300 400~~

Type of Monument: ✓

Section Corner _____
Bench Mark _____

Quarter Corner _____
Other _____

Your Description and Observation of Monument Found (Be Specific):

Found STD. BLM CAP

Description of Monument, Reference Monument or Accessories Established by You to Perpetuate the Location of this Point:

SET A #4 REBAR West, southwest, south, and south east of the monument

Sketch showing Relative Location of Monument Accessories and Two Reference Points Stating Whether Found or Set. Show Supporting and/or Contradictory Evidence where Applicable. Include North Arrow.

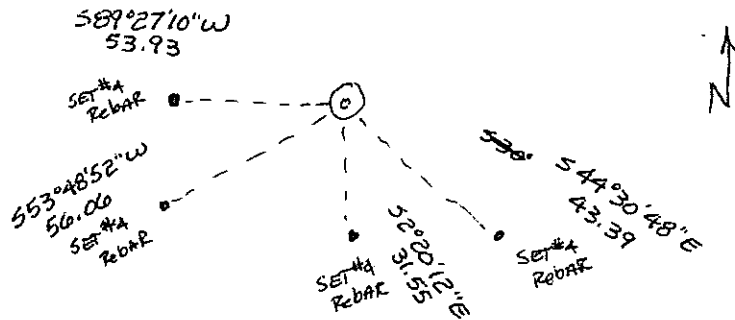

Certification:

Firm name and/or Surveyor: JOHANSEN & TUTTLE ENG

Address: 905 100E CASTLE DALE UTAH Phone: 435) 381-2523

This is to certify that I was in responsible charge of the surveying work described in this record and that to the best of my knowledge the information presented herein is true and correct.

Location Diagram:

Section: 16

Township: 20

Range: 6

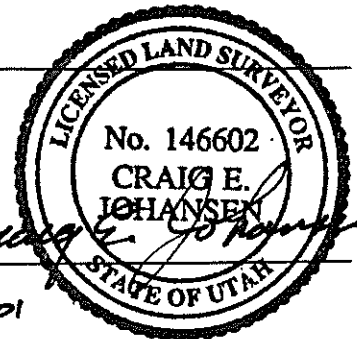
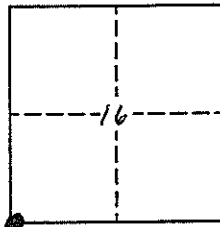

Craig E. Johansen
Date 11-30-01

UTAH LAND SURVEY MONUMENT RECORD

County EMERY

2008
County Reference No. 0870300440

1. Date of Field Work: ~~10-10~~ 11-31-01

2. Type of Monument:

(Check one)

Section Corner Quarter Corner
 Bench Mark Other

3. Your Description and Observation of Monument Found (Be Specific):

FOUND STD BLM CAP

4. Description of Monument, Reference Monument or Accessories Established by You to Perpetuate the Location of this Point:

SET #4 REBAR NORTH, WEST, SOUTH WEST, AND SOUTHEAST OF THE MONUMENT

5. Sketch showing Relative Location of Monument Accessories and Two Reference Points Stating Whether Found or Set. Show Supporting and/or Contradictory Evidence where Applicable. Include North Arrow.

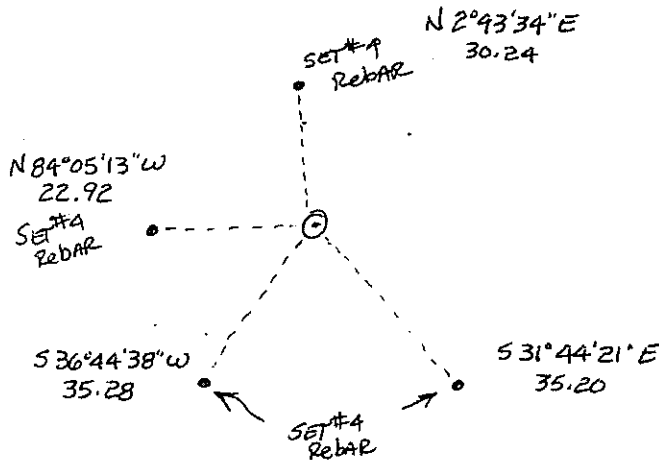

6. Certification:

Firm Name and/or Surveyor: JOHANSEN & TUTTLE ENG. Phone: 435) 381-2523
 Address: 905 100 E CASTLE DALE UTAH

This is to certify that I was in responsible charge of the surveying work described in this record and that to the best of my knowledge the information presented herein is true and correct.

7. Location Diagram:

8. Section: 16

9. Township: 20S

10. Range: 8E

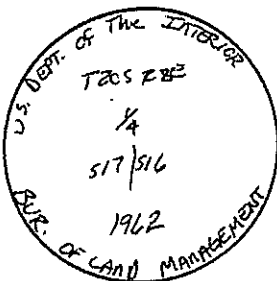
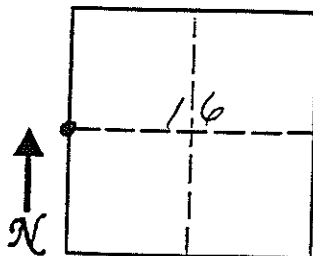

11. Monument Inscription:

12. Diagram Coordinate from Master Index for Townships: _____

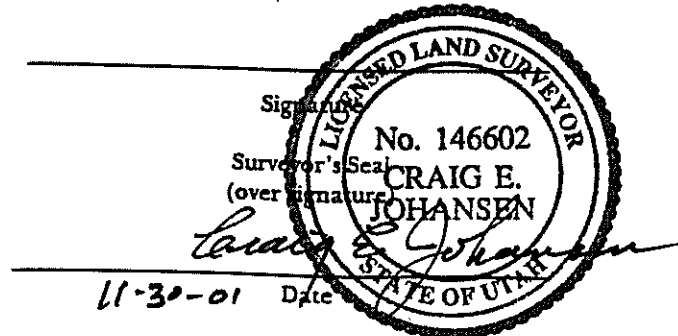

Report one monument per form.
Type or use permanent black ink.
Fill in all items.

UTAH LAND SURVEY MONUMENT RECORD

County EMERY

County Reference No. 2008 926 300500

1. Date of Field Work: 2-6-01

2. Type of Monument:
 (Check one) Section Corner Quarter Corner
 Bench Mark Other

3. Your Description and Observation of Monument Found (Be Specific):
FOUND STD BLM CAP

4. Description of Monument, Reference Monument or Accessories Established by You to Perpetuate the Location of this Point:
SET #4 REBAR WEST, SOUTH WEST, SOUTH, AND SOUTHEAST OF THE MONUMENT

5. Sketch showing Relative Location of Monument Accessories and Two Reference Points Stating Whether Found or Set. Show Supporting and/or Contradictory Evidence where Applicable. Include North Arrow.

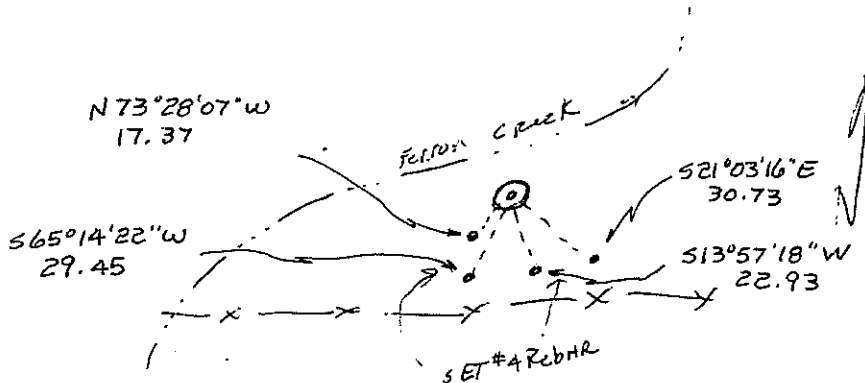

6. Certification:

Firm Name and/or Surveyor: JOHANSEN & TUTTLE ENG Phone: 435) 381-2523
 Address: 90'S 100 E CASTLE DALE UTAH

This is to certify that I was in responsible charge of the surveying work described in this record and that to the best of my knowledge the information presented herein is true and correct.

7. Location Diagram:
 8. Section: 9
 9. Township: 20 S
 10. Range: 8 E

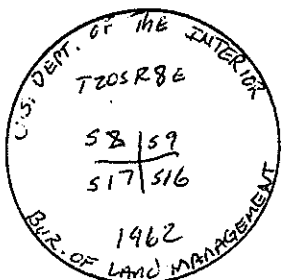
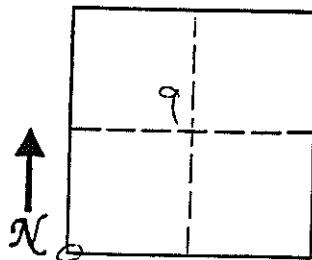

11. Monument Inscription:

12. Diagram Coordinate from Master Index for Townships: _____

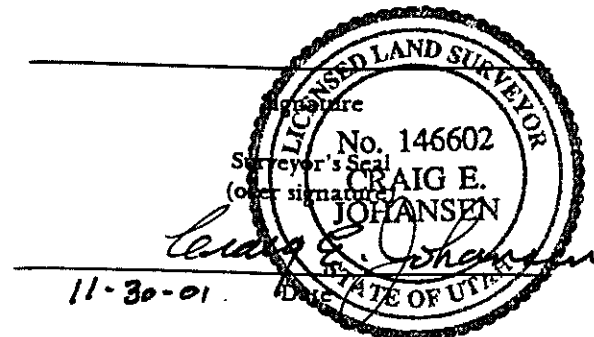

Report one monument per form.
 Type or use permanent black ink.
 Fill in all items.