

Emery County 2000 Point ID System

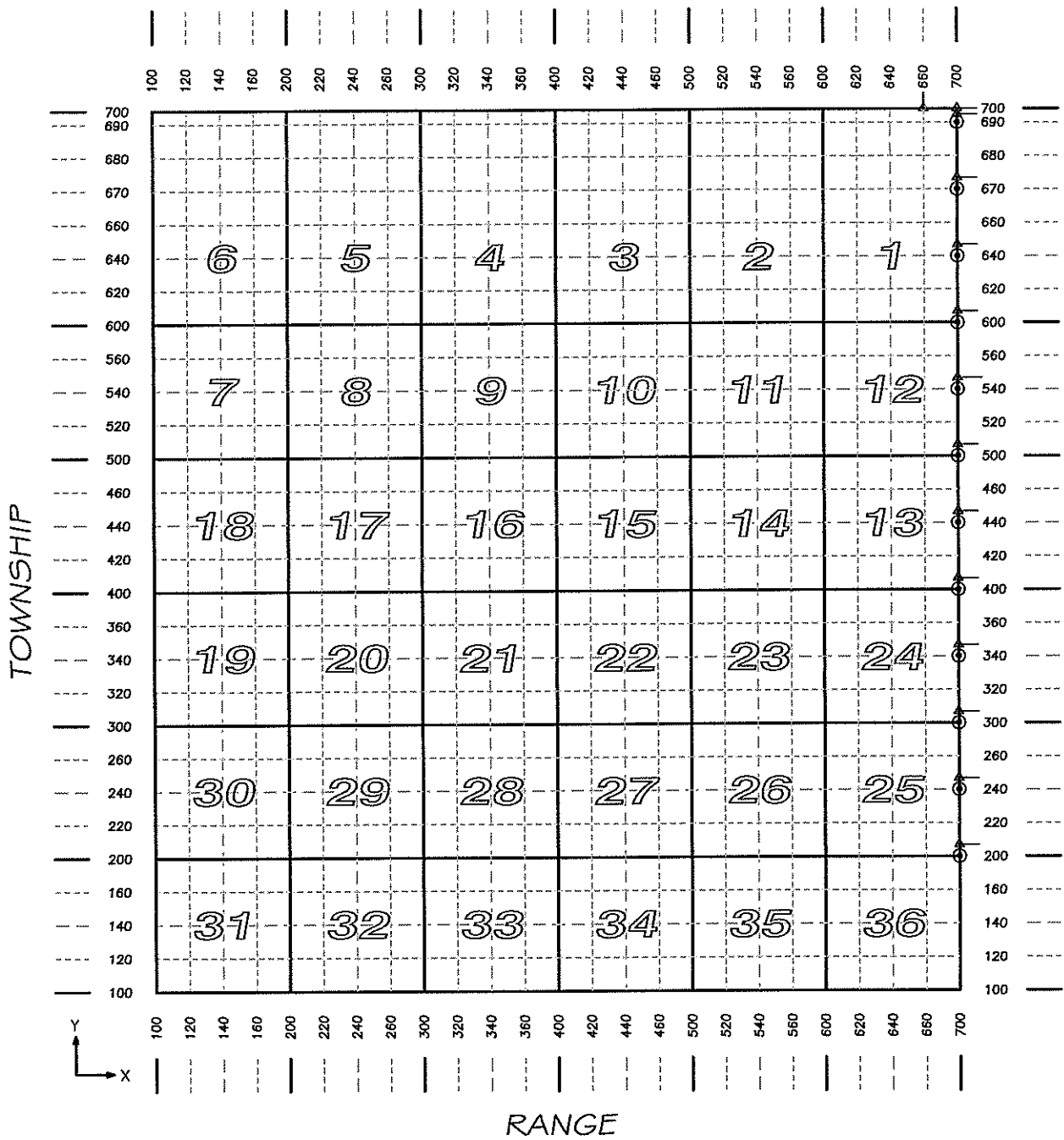

$\frac{T}{21} \frac{R}{15} \frac{X}{44} \frac{Y}{0400} = S 1/4, S 15, T 21 S, R 15 E.$

2115

T. 21 S. R. 15 E. SLM

Dec. 2002

© MONUMENT RECORD FILED

▲ SEE ADJOINING SHEET

EMERY COUNTY SECTION CORNERS							2115	
NAD 83 (1994) State Plane Coordinate Data, Central Zone							2000 id system	
TOWNSHIP 21 SOUTH, RANGE 15 EAST								
SECTION CODE	INTERNATIONAL FEET			ELEV.	POSITION			
	NORTHING	EASTING			LATITUDE		LONGITUDE	
2115700200	6789019.64	2007493.55		4182.29	N	38° 57' 00.7290	W	110° 12' 33.5225
2115700240	6791668.80	2007470.17		4217.19	N	38° 57' 26.9137	W	110° 12' 33.3345
2115700300	6794313.58	2007441.21		4309.22	N	38° 57' 53.0560	W	110° 12' 33.2179
2115700340	6796958.82	2007433.59		4184.18	N	38° 58' 19.1998	W	110° 12' 32.8311
2115700400	6799610.48	2007416.87		4130.61	N	38° 58' 45.4084	W	110° 12' 32.5582
2115700440	6802261.87	2007399.91		4147.15	N	38° 59' 11.6144	W	110° 12' 32.2883
2115700500	6804913.99	2007383.58		4139.64	N	38° 59' 37.8275	W	110° 12' 32.0103
2115700540	6807533.99	2007348.23		4176.14	N	39° 00' 03.7258	W	110° 12' 31.9790
2115700600	6810216.36	2007322.05		4199.06	N	39° 00' 30.2393	W	110° 12' 31.8201
2115700640	6812862.43	2007293.75		4235.16	N	39° 00' 56.3944	W	110° 12' 31.6947
2115700670	6815501.82	2007261.76		4243.39	N	39° 01' 22.4840	W	110° 12' 31.6172
2115700690	6818142.27	2007230.41		4255.24	N	39° 01' 48.5839	W	110° 12' 31.5314

EMERY COUNTY LAND SURVEY MONUMENT RECORD

Date of field work: 11-11-02

County Reference No. 2115700200

Type of Monument: X Section Corner Quarter Corner
 Bench Mark Other

Your Description and Observation of Monument Found (Be Specific):

FOUND STANDARD 1974 BLM BRASS CAP 6" ABOVE GROUND

Description of Monument, Reference Monument or Accessories Established by You to Perpetuate the Location of this Point:

SET 4, #4 REBAR N, S, E, W OF MONUMENT

Sketch showing Relative Location of Monument Accessories and Two Reference Points Stating Whether Found or Set. Show Supporting and/or Contradictory Evidence where Applicable. Include North Arrow.

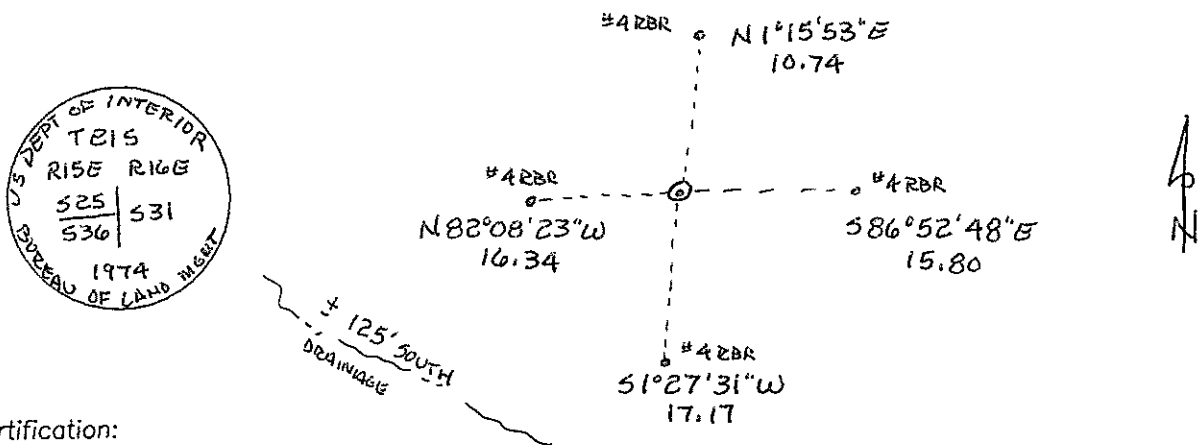

Certification:

Firm name and/or Surveyor: Johansen & Tuttle Eng.
 Address: 90 S. 100 E. Castle Dale, Utah 84513 Phone: (435) 381-2523

This is to certify that I was in responsible charge of the surveying work described in this record and that to the best of my knowledge the information presented herein is true and correct.

Location Diagram:
 Section: 36
 Township: 21 S
 Range: 15 E

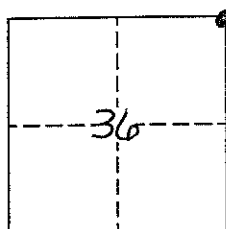

Craig E. Johansen
 LICENSED LAND SURVEYOR
 No. 146602
 CRAIG E. JOHANSEN
 STATE OF UTAH
11-27-02
 Date

EMERY COUNTY LAND SURVEY MONUMENT RECORD

Date of field work: 8-29-02

County Reference No. 2115700240

Type of Monument: Section Corner X Quarter Corner
 Bench Mark Other

Your Description and Observation of Monument Found (Be Specific):

FOUND STANDARD 1974 BLM BRASS CAP 10" ABOVE GROUND WITH A STEEL FENCE POST DRIVEN SOUTH OF CAP

Description of Monument, Reference Monument or Accessories Established by You to Perpetuate the Location of this Point:

SET A, #4 REBAR N, S, E, W OF MONUMENT

Sketch showing Relative Location of Monument Accessories and Two Reference Points Stating Whether Found or Set. Show Supporting and/or Contradictory Evidence where Applicable. Include North Arrow.

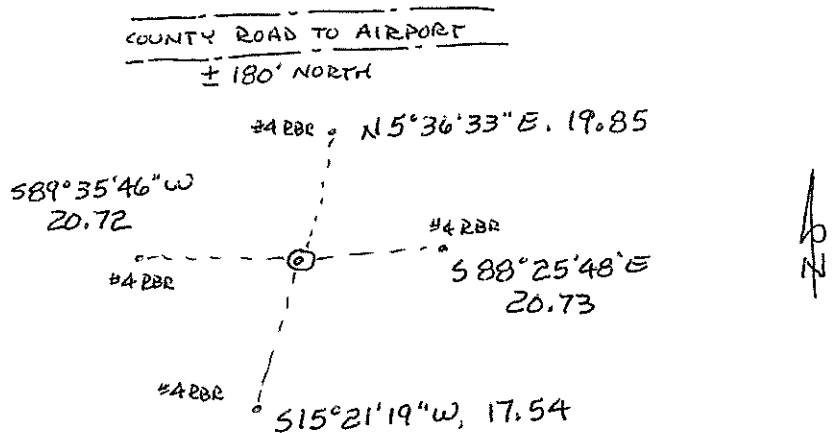
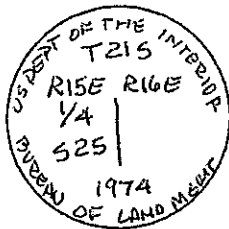

Certification:

Firm name and/or Surveyor: Johansen & Tuttle Eng.
 Address: 90 S. 100 E. Castle Dale, Utah 84513 Phone: (435) 381-2523

This is to certify that I was in responsible charge of the surveying work described in this record and that to the best of my knowledge the information presented herein is true and correct.

Location Diagram:
 Section: 25
 Township: 21S
 Range: 15E

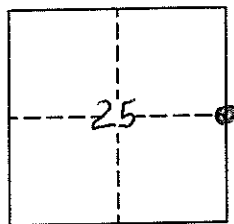

Craig E. Johansen
 LICENSED LAND SURVEYOR
 No. 146602
 CRAIG E. JOHANSEN
 STATE OF UTAH
11-27-02
 Date

EMERY COUNTY LAND SURVEY MONUMENT RECORD

Date of field work: 8-29-02

County Reference No. 2115700300

Type of Monument: X Section Corner _____ Quarter Corner
 _____ Bench Mark _____ Other _____

Your Description and Observation of Monument Found (Be Specific):
 FOUND STANDARD 1974 BLM BRASS CAP 8" ABOVE GROUND WITH
 STEEL FENCE POST DRIVEN NEARBY

Description of Monument, Reference Monument or Accessories Established by You to Perpetuate the Location of this Point:

SET 4, #4 REBARS N, S, E, W OF MONUMENT

Sketch showing Relative Location of Monument Accessories and Two Reference Points Stating Whether Found or Set. Show Supporting and/or Contradictory Evidence where Applicable. Include North Arrow.

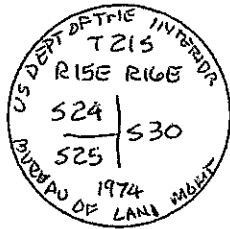
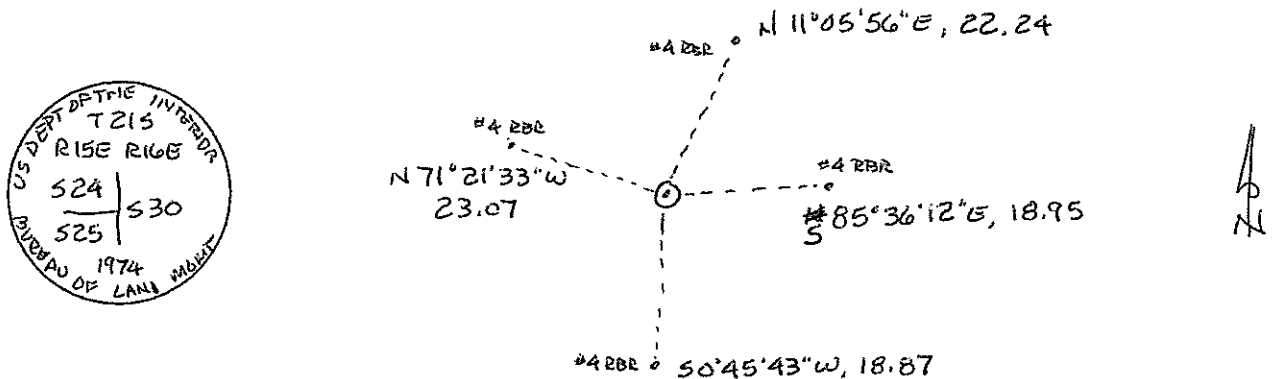

Certification:

Firm name and/or Surveyor: Johansen & Tuttle Eng.
 Address: 90 S. 100 E. Castle Dale, Utah 84513 Phone: (435) 381-2523

This is to certify that I was in responsible charge of the surveying work described in this record and that to the best of my knowledge the information presented herein is true and correct.

Location Diagram:
 Section: 25
 Township: T 21 S
 Range: R 15 E

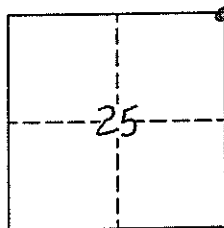

Craig E. Johansen
 LICENSED LAND SURVEYOR
 No. 146602
 CRAIG E. JOHANSEN
 STATE OF UTAH
11-27-02
 Date

EMERY COUNTY LAND SURVEY MONUMENT RECORD

Date of field work: 11-11-02

County Reference No. 2115700340

Type of Monument: Section Corner X Quarter Corner
 Bench Mark Other

Your Description and Observation of Monument Found (Be Specific):

FOUND STD. 1974 BLM BRASS CAP 8" ABOVE GROUND

Description of Monument, Reference Monument or Accessories Established by You to Perpetuate the Location of this Point:

SET 4, #4 REBAR N. S. E. W OF MONUMENT

Sketch showing Relative Location of Monument Accessories and Two Reference Points Stating Whether Found or Set. Show Supporting and/or Contradictory Evidence where Applicable. Include North Arrow.

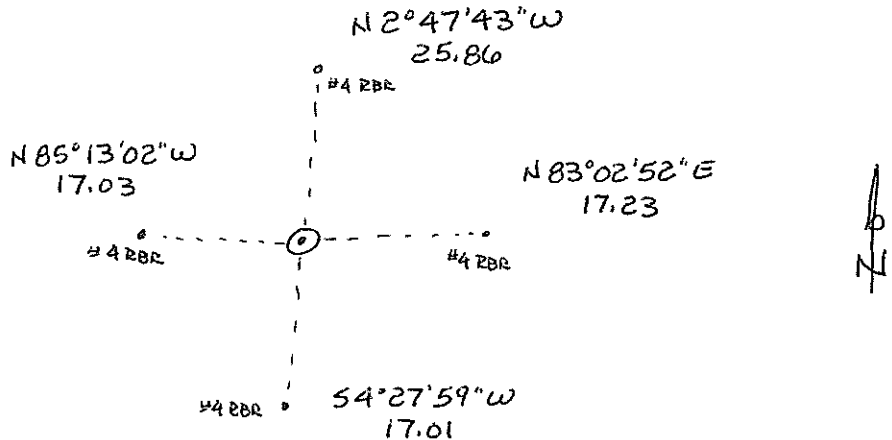
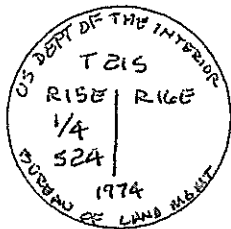

Certification:

Firm name and/or Surveyor: Johansen & Tuttle Eng.
 Address: 90 S. 100 E. Castle Dale, Utah 84513 Phone: (435) 381-2523

This is to certify that I was in responsible charge of the surveying work described in this record and that to the best of my knowledge the information presented herein is true and correct.

Location Diagram:

Section: 24
 Township: 21 S
 Range: 15 E

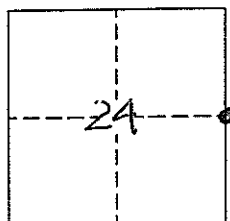

Craig E. Johansen

 Date 11-27-02

EMERY COUNTY LAND SURVEY MONUMENT RECORD

Date of field work: 11-11-02

County Reference No. 2115700400

Type of Monument: X Section Corner
 _____ Bench Mark

_____ Quarter Corner
 _____ Other _____

Your Description and Observation of Monument Found (Be Specific):

FOUND STD. 1974 BLM BRASS CAP w/ STEEL FENCE POST ALONGSIDE

Description of Monument, Reference Monument or Accessories Established by You to Perpetuate the Location of this Point:

SET 4, #4 REBAR N, S, E, W OF MONUMENT

Sketch showing Relative Location of Monument Accessories and Two Reference Points Stating Whether Found or Set. Show Supporting and/or Contradictory Evidence where Applicable. Include North Arrow.

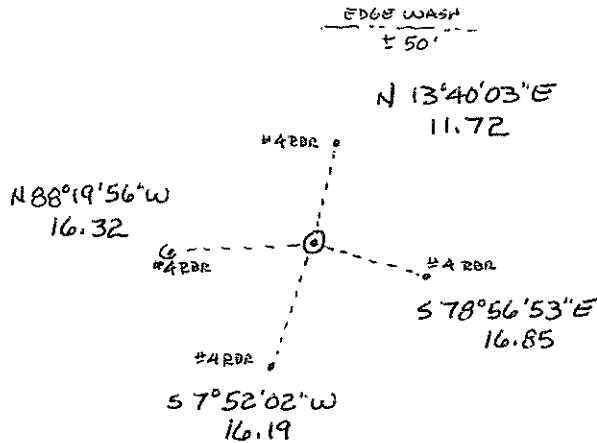
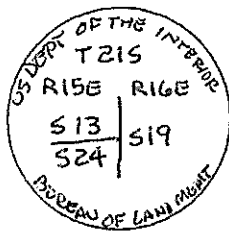

Certification:

Firm name and/or Surveyor: Johansen & Tuttle Eng.

Address: 90 S. 100 E. Castle Dale, Utah 84513 Phone: (435) 381-2523

This is to certify that I was in responsible charge of the surveying work described in this record and that to the best of my knowledge the information presented herein is true and correct.

Location Diagram:

Section: 24
 Township: 21S
 Range: 15E

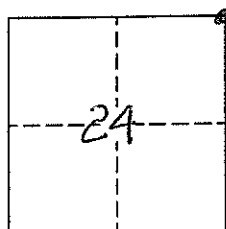

Craig E. Johansen
 LICENSED LAND SURVEYOR
 No. 146602
 CRAIG E. JOHANSEN
 STATE OF UTAH
11-27-02
 Date

EMERY COUNTY LAND SURVEY MONUMENT RECORD

Date of field work: 11-11-02 County Reference No. 2115700440

Type of Monument: Section Corner X Quarter Corner
 Bench Mark Other

Your Description and Observation of Monument Found (Be Specific):
FOUND STD. 1974 BLM BRASS CAP

Description of Monument, Reference Monument or Accessories Established by You to Perpetuate the Location of this Point:

SET 4, #4 REBAR N, S, E, W OF MONUMENT

Sketch showing Relative Location of Monument Accessories and Two Reference Points Stating Whether Found or Set. Show Supporting and/or Contradictory Evidence where Applicable. Include North Arrow.

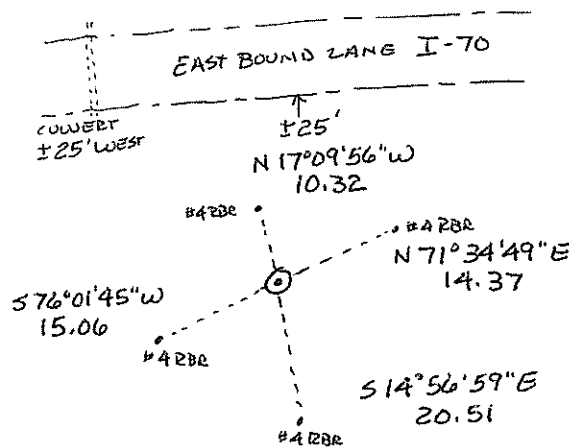
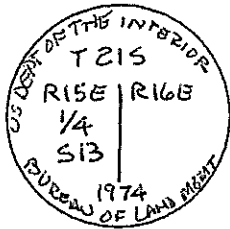

Certification:

Firm name and/or Surveyor: Johansen & Tuttle Eng.
 Address: 90 S. 100 E. Castle Dale, Utah 84513 Phone: (435) 381-2523

This is to certify that I was in responsible charge of the surveying work described in this record and that to the best of my knowledge the information presented herein is true and correct.

Location Diagram:
 Section: 13
 Township: 21S
 Range: 15E

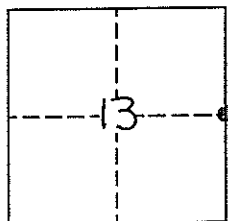

Craig E. Johansen

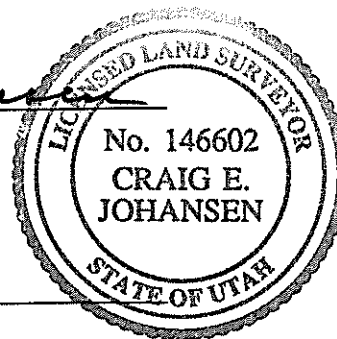

11-27-02
Date

EMERY COUNTY LAND SURVEY MONUMENT RECORD

Date of field work: 11-11-02

County Reference No. 2115700500

Type of Monument: X Section Corner _____ Quarter Corner
 _____ Bench Mark _____ Other _____

Your Description and Observation of Monument Found (Be Specific):
FOUND STD. 1974 BLM BRASS CAP. 3" STEEL POST ALONGSIDE

Description of Monument, Reference Monument or Accessories Established by You to Perpetuate the Location of this Point:

SET 4, #4 REBAR NE, NW, SE, SW OF MONUMENT

Sketch showing Relative Location of Monument Accessories and Two Reference Points Stating Whether Found or Set. Show Supporting and/or Contradictory Evidence where Applicable. Include North Arrow.

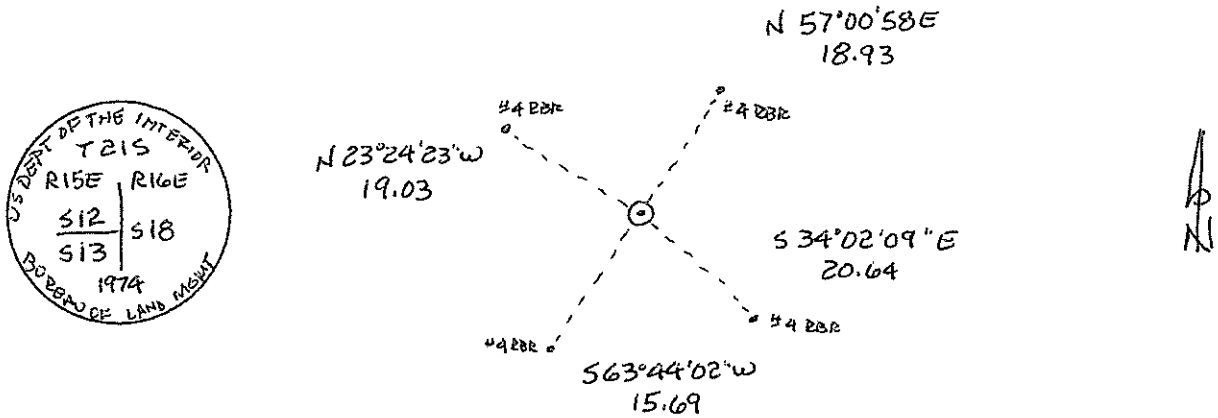

Certification:

Firm name and/or Surveyor: Johansen & Tuttle Eng.
 Address: 90 S. 100 E. Castle Dale, Utah 84513 Phone: (435) 381-2523

This is to certify that I was in responsible charge of the surveying work described in this record and that to the best of my knowledge the information presented herein is true and correct.

Location Diagram:
 Section: 13
 Township: 21 S
 Range: 15 E

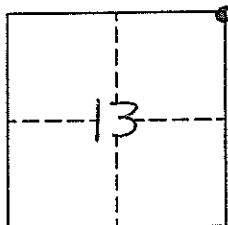

Craig E. Johansen

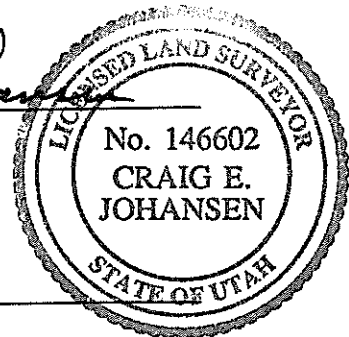

11-27-02
 Date

EMERY COUNTY LAND SURVEY MONUMENT RECORD

Date of field work: 11-11-02

County Reference No. 2115700540

Type of Monument: Section Corner X Quarter Corner
 Bench Mark Other

Your Description and Observation of Monument Found (Be Specific):

FOUND STD. 1974 BLM BRASS CAP 6" ABOVE GROUND

Description of Monument, Reference Monument or Accessories Established by You to Perpetuate the Location of this Point:

SET 4, #4 REBAR N, S, E, W OF MONUMENT

Sketch showing Relative Location of Monument Accessories and Two Reference Points Stating Whether Found or Set. Show Supporting and/or Contradictory Evidence where Applicable. Include North Arrow.

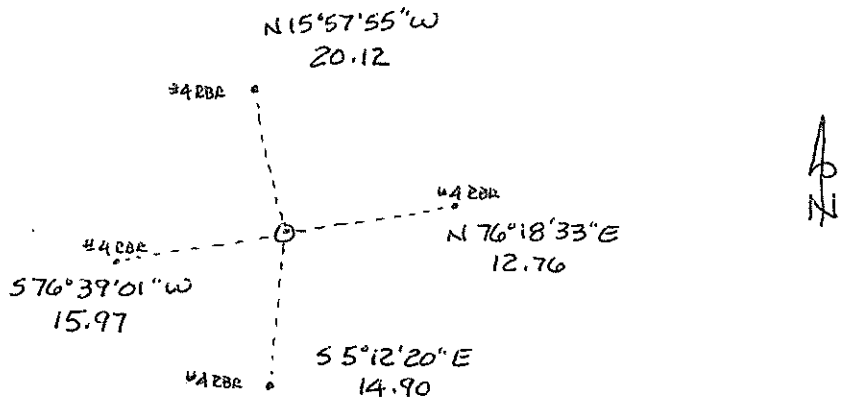
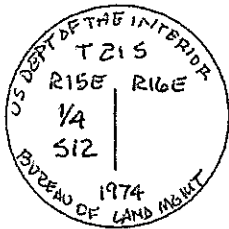

Certification:

Firm name and/or Surveyor: Johansen & Tuttle Eng.
 Address: 90 S. 100 E. Castle Dale, Utah 84513 Phone: (435) 381-2523

This is to certify that I was in responsible charge of the surveying work described in this record and that to the best of my knowledge the information presented herein is true and correct.

Location Diagram:
 Section: 12
 Township: 21 S
 Range: 15 E

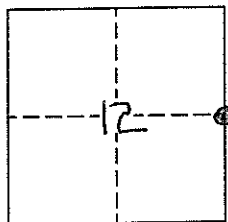

Craig E. Johansen

 11-27-02
 Date

EMERY COUNTY LAND SURVEY MONUMENT RECORD

Date of field work: 11-12-02 County Reference No. 2115700600

Type of Monument: X Section Corner Quarter Corner
 Bench Mark Other

Your Description and Observation of Monument Found (Be Specific):
FOUND STD. 1974 BLM BRASS CAP 6" ABOVE GROUND

Description of Monument, Reference Monument or Accessories Established by You to Perpetuate the Location of this Point:

SET 4, #4 REBAR N, S, E, W OF MONUMENT

Sketch showing Relative Location of Monument Accessories and Two Reference Points Stating Whether Found or Set. Show Supporting and/or Contradictory Evidence where Applicable. Include North Arrow.

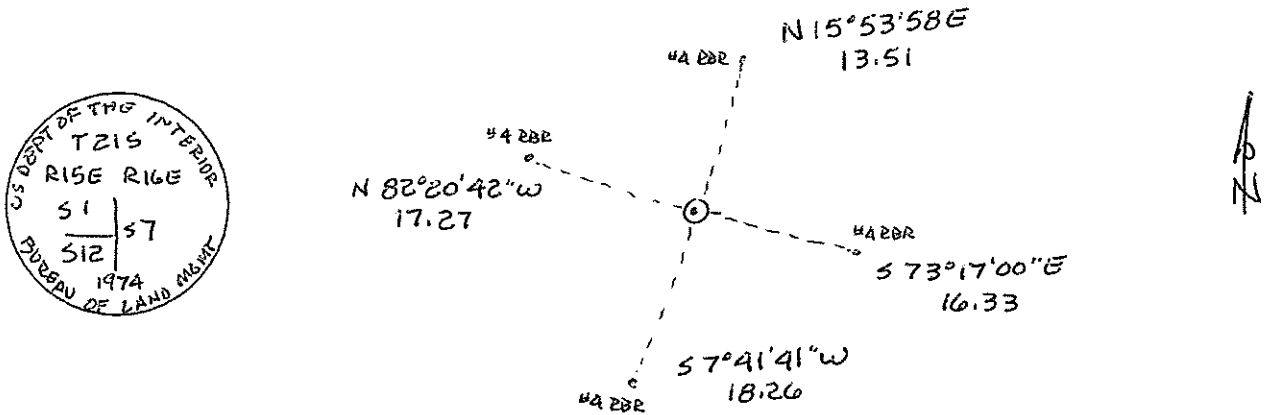

Certification:

Firm name and/or Surveyor: Johansen & Tuttle Eng.
 Address: 90 S. 100 E. Castle Dale, Utah 84513 Phone: (435) 381-2523

This is to certify that I was in responsible charge of the surveying work described in this record and that to the best of my knowledge the information presented herein is true and correct.

Location Diagram:
 Section: 12
 Township: 21S
 Range: 15E

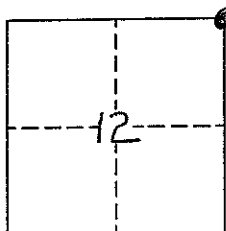

Craig E. Johansen
 LICENSED LAND SURVEYOR
 No. 146602
 CRAIG E. JOHANSEN
 STATE OF UTAH
11-27-02
 Date

EMERY COUNTY LAND SURVEY MONUMENT RECORD

Date of field work: 11-12-02

County Reference No. 2115700640

Type of Monument: Section Corner Quarter Corner
 Bench Mark Other _____

Your Description and Observation of Monument Found (Be Specific):

FOUND STD. 1974 BLM BRASS CAP 6" ABOVE GROUND

Description of Monument, Reference Monument or Accessories Established by You to Perpetuate the Location of this Point:

SET 4, #4 REBAR N, S, E, W OF MONUMENT

Sketch showing Relative Location of Monument Accessories and Two Reference Points Stating Whether Found or Set. Show Supporting and/or Contradictory Evidence where Applicable. Include North Arrow.

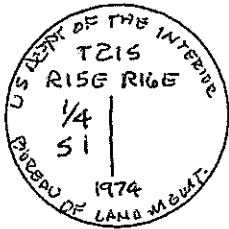
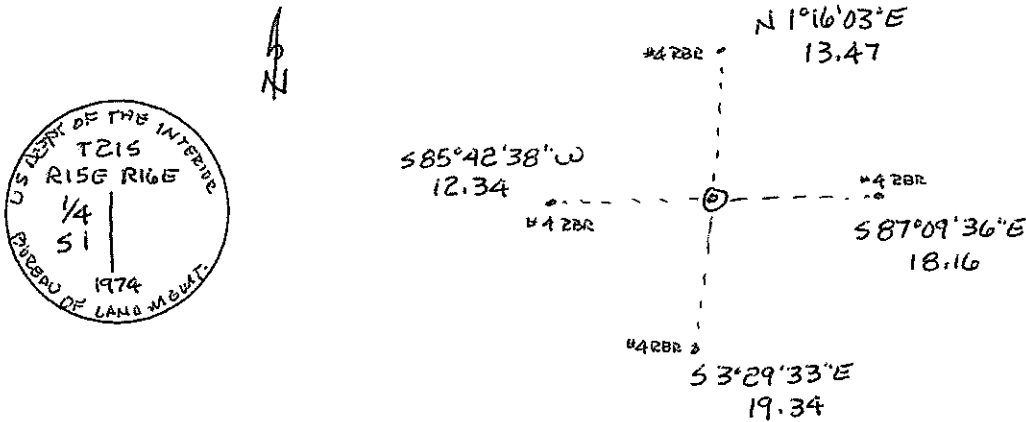

Certification:

Firm name and/or Surveyor: Johansen & Tuttle Eng.
 Address: 90 S. 100 E. Castle Dale, Utah 84513 Phone: (435) 381-2523

This is to certify that I was in responsible charge of the surveying work described in this record and that to the best of my knowledge the information presented herein is true and correct.

Location Diagram:
 Section: 1
 Township: 21S
 Range: 15E

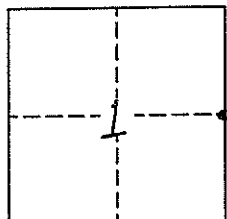

Craig E. Johansen
 LICENSED LAND SURVEYOR
 No. 146602
CRAIG E. JOHANSEN
 STATE OF UTAH

11-27-02
 Date

EMERY COUNTY LAND SURVEY MONUMENT RECORD

Date of field work: 11-12-02

County Reference No. 2115700670

Type of Monument: Section Corner Quarter Corner
 Bench Mark X Other 1/16 CORNER

Your Description and Observation of Monument Found (Be Specific):
 FOUND STD. 1974 BLM BRASS CAP 6" ABOVE GROUND
 ORANGE "T" BAR POST BY MARKER

Description of Monument, Reference Monument or Accessories Established by You to Perpetuate the Location of this Point:

SET A, #4 REBAR N, S, E, W OF MONUMENT

Sketch showing Relative Location of Monument Accessories and Two Reference Points Stating Whether Found or Set. Show Supporting and/or Contradictory Evidence where Applicable. Include North Arrow.

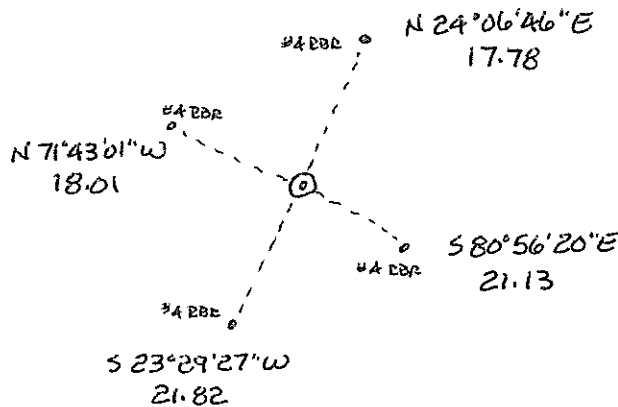
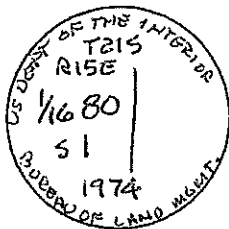

Certification:

Firm name and/or Surveyor: Johansen & Tuttle Eng.
 Address: 90 S. 100 E. Castle Dale, Utah 84513 Phone: (435) 381-2523

This is to certify that I was in responsible charge of the surveying work described in this record and that to the best of my knowledge the information presented herein is true and correct.

Location Diagram:
 Section: 1
 Township: 21 S
 Range: 15 E

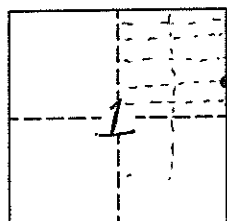

Craig E. Johansen
 LICENSED LAND SURVEYOR
 No. 146602
 CRAIG E. JOHANSEN
 STATE OF UTAH

11-27-02
 Date

EMERY COUNTY LAND SURVEY MONUMENT RECORD

Date of field work: 11-12-02

County Reference No. 2115760690

Type of Monument: Section Corner Quarter Corner
 Bench Mark X Other 1/16 CORNER

Your Description and Observation of Monument Found (Be Specific):
 FOUND STD. 1974 BLM BRASS CAP 6" ABOVE GROUND
 ORANGE "T" BAR POST BY MARKER

Description of Monument, Reference Monument or Accessories Established by You to Perpetuate the Location of this Point:

SET 4, #4 REBAR N, S, E, W OF MONUMENT

Sketch showing Relative Location of Monument Accessories and Two Reference Points Stating Whether Found or Set. Show Supporting and/or Contradictory Evidence where Applicable. Include North Arrow.

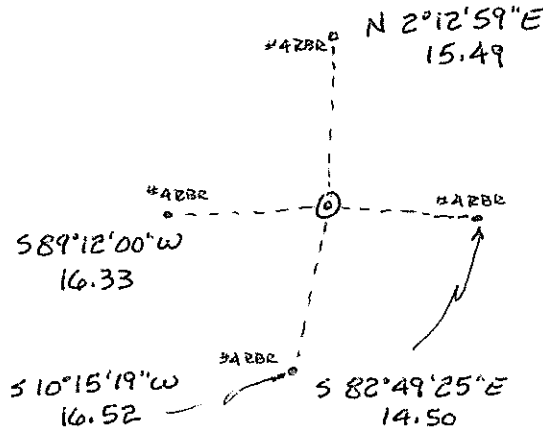
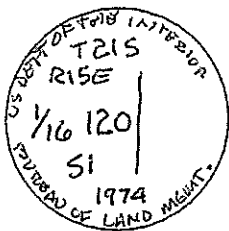

Certification:

Firm name and/or Surveyor: Johansen & Tuttle Eng.
 Address: 90 S. 100 E. Castle Dale, Utah 84513 Phone: (435) 381-2523

This is to certify that I was in responsible charge of the surveying work described in this record and that to the best of my knowledge the information presented herein is true and correct.

Location Diagram:
 Section: 1
 Township: 215
 Range: 15E

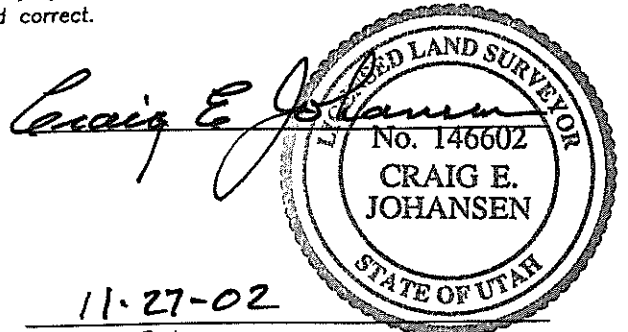
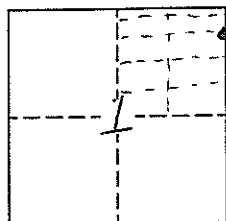

11-27-02
 Date