

Emery County 2000 Point ID System

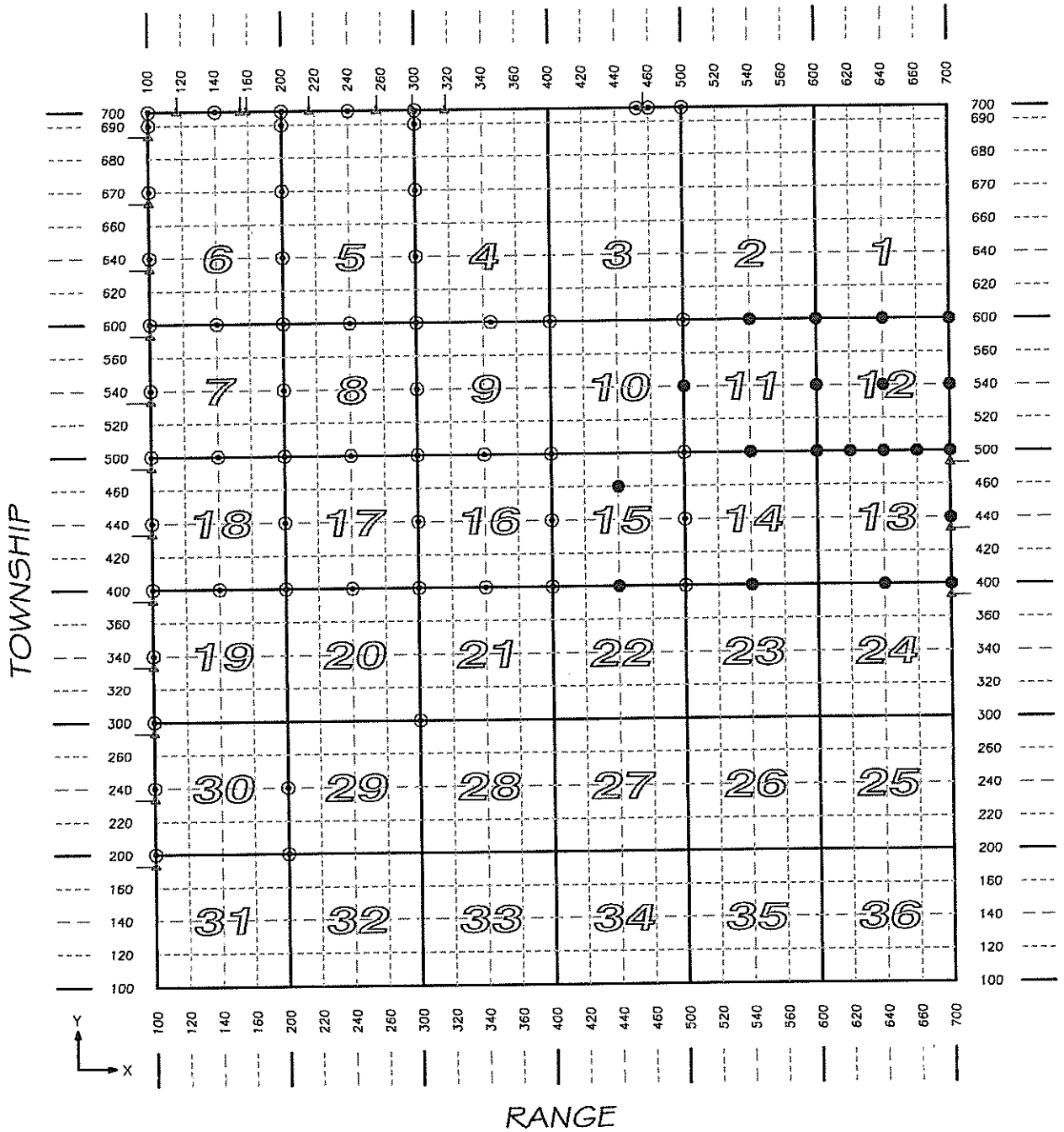

$\frac{T}{21} \frac{R}{16} \frac{X}{40} \frac{Y}{400} = S 1/4, S 15, T 21 S, R 16 E.$

2116

T. 21 S. R. 16 E. SLM

Aug. 2003

- MONUMENT RECORD FILED 2003
- MONUMENT RECORD FILED 2002
- △ SEE ADJOINING SHEET

EMERY COUNTY SECTION CORNERS

21116

**NAD 83 (1994) State Plane Coordinate Data, Central Zone
TOWNSHIP 21 SOUTH, RANGE 16 EAST**

2000 id system

| SECTION CODE | INTERNATIONAL FEET | | | ELEV. | POSITION | LONGITUDE |
|--------------|--------------------|------------|----------|---------|----------|------------------|
| | NORTHING | EASTING | LATITUDE | | | |
| 2116440400 | 680021.85 | 2026078.80 | N | 4079.42 | W | 110° 08' 36.1904 |
| 2116440460 | 6804049.26 | 2026020.38 | N | 4075.68 | W | 110° 08' 36.1566 |
| 2116500540 | 6808093.50 | 2028656.64 | N | 4084.43 | W | 110° 08' 01.9898 |
| 2116540400 | 6800210.46 | 2031436.44 | N | 4108.02 | W | 110° 07' 28.3175 |
| 2116540500 | 6805448.06 | 2031366.36 | N | 4162.74 | W | 110° 07' 28.1849 |
| 2116540540 | 6808121.91 | 2031328.83 | N | 4137.02 | W | 110° 07' 28.1394 |
| 2116540600 | 6810794.30 | 2031291.81 | N | 4153.48 | W | 110° 07' 28.0878 |
| 2116600500 | 6805441.45 | 2034132.33 | N | 4166.29 | W | 110° 06' 53.1574 |
| 2116600540 | 6808151.05 | 2033995.39 | N | 4178.69 | W | 110° 06' 54.3603 |
| 2116600600 | 6810824.50 | 2033962.36 | N | 4179.44 | W | 110° 06' 54.2543 |
| 2116620500 | 6805468.09 | 2035413.11 | N | 4153.13 | W | 110° 06' 36.9322 |
| 2116640400 | 6800225.69 | 2036789.79 | N | 4282.95 | W | 110° 06' 20.5327 |
| 2116640500 | 6805494.71 | 2036694.03 | N | 4176.80 | W | 110° 06' 20.7051 |
| 2116640540 | 6808193.47 | 2036660.15 | N | 4207.76 | W | 110° 06' 20.6014 |
| 2116660600 | 6810860.40 | 2036626.69 | N | 4220.03 | W | 110° 06' 20.4986 |
| 2116660500 | 6805527.18 | 2038028.67 | N | 4187.78 | W | 110° 06' 03.7966 |
| 2116700400 | 6800226.48 | 2039451.02 | N | 4210.65 | W | 110° 05' 46.8373 |
| 2116700440 | 6802892.91 | 2039406.76 | N | 4173.39 | W | 110° 05' 46.8678 |
| 2116700500 | 6805560.27 | 2039362.63 | N | 4209.58 | W | 110° 05' 46.8966 |
| 2116700540 | 6808235.84 | 2039327.63 | N | 4251.44 | W | 110° 05' 46.8080 |
| 2116700600 | 6810890.76 | 2039292.85 | N | 4270.31 | W | 110° 05' 46.7208 |

| EMERY COUNTY SECTION CORNERS | | | | | | |
|------------------------------|----------|---------|----------------|-----------------------------------|---------------------------|------|
| NAD 83 CONVERSION DATA | | | | | | |
| 2116 | | | | | | |
| TOWNSHIP | RANGE | SECTION | ROTATION ANGLE | COMBINED FACTOR GROUND TO GRID | INVERSE GRID TO GROUND | |
| T. 21 S. | R. 16 E. | 1 | | | | |
| | | 2 | | | | |
| | | 3 | | | | |
| | | 4 | | | | |
| | | 5 | 0° 50' 42" | 0.99980399 | 1.00019605 | 2002 |
| | | 6 | 0° 49' 58" | 0.99980084 | 1.00019920 | 2002 |
| | | 7 | 0° 49' 58" | 0.99980807 | 1.00019197 | 2002 |
| | | 8 | 0° 50' 42" | 0.99980996 | 1.00019008 | 2002 |
| | | 9 | 0° 51' 25" | 0.99981228 | 1.00018776 | 2002 |
| | | 10 | 0° 52' 08" | 0.99981209 | 1.00018795 | 2002 |
| | | 11 | 0° 52' 52" | 0.99980852 | 1.00019152 | 2003 |
| | | 12 | 0° 53' 35" | 0.99980587 | 1.00019417 | 2003 |
| | | 13 | 0° 53' 35" | 0.99980895 | 1.00019109 | 2003 |
| | | 14 | 0° 52' 52" | 0.99981229 | 1.00018775 | 2003 |
| | | 15 | 0° 52' 08" | 0.99981568 | 1.00018435 | 2002 |
| | | 16 | 0° 51' 25" | 0.99981493 | 1.00018510 | 2002 |
| | | 17 | 0° 50' 42" | 0.99981232 | 1.00018772 | 2002 |
| | | 18 | 0° 49' 58" | 0.99981270 | 1.00018734 | 2002 |
| | | 19 | | | | |
| | | 20 | | | | |
| | | 21 | | | | |
| | | 22 | | | | |
| | | 23 | | | | |
| | | 24 | | | | |
| | | 25 | | | | |
| | | 26 | | | | |
| | | 27 | | | | |
| | | 28 | | | | |
| | | 29 | | | | |
| | | 30 | | | | |
| | | 31 | | | | |
| | | 32 | | | | |
| | | 33 | | | | |
| | | 34 | | | | |
| | | 35 | | | | |
| | | 36 | | | | |

Emery County 2000 Point ID System

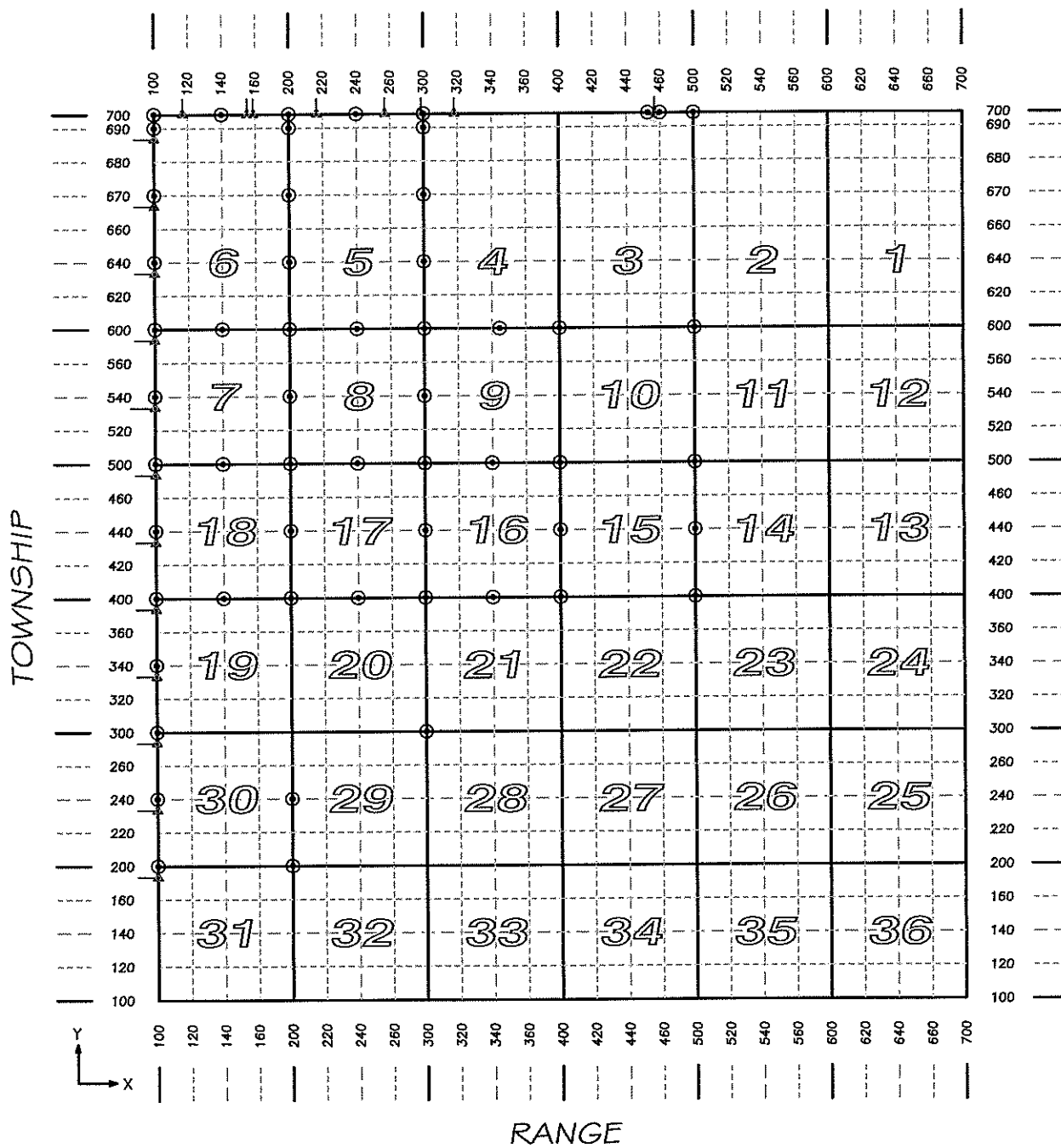

$\frac{T}{21} \frac{R}{16} \frac{X}{40} \frac{Y}{400} = S 1/4, S 15, T 21 S, R 16 E.$

2116

T. 21 S. R. 16 E. SLM

Dec. 2002

⊙ MONUMENT RECORD FILED

△ SEE ADJOINING SHEET

| EMERY COUNTY SECTION CORNERS | | | | | | | 2116 |
|---|--------------------|------------|---------|-------------------|-----------|------------------|----------------|
| NAD 83 (1994) State Plane Coordinate Data, Central Zone | | | | | | | 2000 id system |
| TOWNSHIP 21 SOUTH, RANGE 16 EAST | | | | | | | |
| SECTION CODE | INTERNATIONAL FEET | | | POSITION | | | |
| | NORTHING | EASTING | ELEV. | LATITUDE | LONGITUDE | | |
| 2116100200 | 6789083.69 | 2007491.89 | 4182.94 | N 38° 57' 01.3622 | W | 110° 12' 33.5318 | |
| 2116100240 | 6791748.88 | 2007469.23 | 4218.52 | N 38° 57' 27.7053 | W | 110° 12' 33.3318 | |
| 2116100300 | 6794413.27 | 2007440.56 | 4305.74 | N 38° 57' 54.0414 | W | 110° 12' 33.2079 | |
| 2116100340 | 6797076.04 | 2007432.71 | 4179.48 | N 38° 58' 20.3584 | W | 110° 12' 32.8208 | |
| 2116100400 | 6799737.27 | 2007415.75 | 4140.16 | N 38° 58' 46.6616 | W | 110° 12' 32.5492 | |
| 2116100440 | 6802399.33 | 2007399.22 | 4149.92 | N 38° 59' 12.9730 | W | 110° 12' 32.2719 | |
| 2116100500 | 6805060.25 | 2007382.11 | 4147.23 | N 38° 59' 39.2732 | W | 110° 12' 32.0022 | |
| 2116100540 | 6807696.44 | 2007345.17 | 4176.93 | N 39° 00' 05.3318 | W | 110° 12' 31.9880 | |
| 2116100600 | 6810352.19 | 2007321.03 | 4201.25 | N 39° 00' 31.5819 | W | 110° 12' 31.8082 | |
| 2116100640 | 6813004.12 | 2007291.76 | 4230.31 | N 39° 00' 57.7950 | W | 110° 12' 31.6940 | |
| 2116100670 | 6815668.68 | 2007260.13 | 4244.30 | N 39° 01' 24.1333 | W | 110° 12' 31.6074 | |
| 2116100690 | 6818280.54 | 2007227.21 | 4249.78 | N 39° 01' 49.9509 | W | 110° 12' 31.5467 | |
| 2116100700 | 6818702.55 | 2007222.59 | 4262.63 | N 39° 01' 54.1223 | W | 110° 12' 31.5280 | |
| 2116140400 | 6799766.59 | 2009986.71 | 4161.45 | N 38° 58' 46.5834 | W | 110° 11' 59.9910 | |
| 2116140500 | 6805084.40 | 2009953.75 | 4147.02 | N 38° 59' 39.1436 | W | 110° 11' 59.4295 | |
| 2116140600 | 6810387.02 | 2009887.93 | 4208.26 | N 39° 00' 31.5586 | W | 110° 11' 59.2868 | |
| 2116140700 | 6818742.53 | 2009752.45 | 4225.29 | N 39° 01' 54.1552 | W | 110° 11' 59.4644 | |
| 2116200200 | 6789147.07 | 2012816.91 | 4259.26 | N 38° 57' 01.2236 | W | 110° 11' 26.1244 | |
| 2116200240 | 6791826.26 | 2012789.46 | 4243.62 | N 38° 57' 27.7057 | W | 110° 11' 25.9754 | |
| 2116200400 | 6799795.65 | 2012658.93 | 4197.98 | N 38° 58' 46.4853 | W | 110° 11' 26.1508 | |
| WC - 2116200440 | 6802152.42 | 2012646.86 | 4117.16 | N 38° 59' 09.7788 | W | 110° 11' 25.8667 | |
| 2116200440 | 6802452.42 | 2012645.51 | 0.00 | N 38° 59' 12.7439 | W | 110° 11' 25.8282 | |
| 2116200500 | 6805110.31 | 2012632.56 | 4126.32 | N 38° 59' 39.0135 | W | 110° 11' 25.4993 | |
| 2116200540 | 6807766.70 | 2012601.24 | 4167.81 | N 39° 00' 05.2709 | W | 110° 11' 25.4034 | |
| 2116200600 | 6810423.39 | 2012569.81 | 4168.62 | N 39° 00' 31.5313 | W | 110° 11' 25.3087 | |
| 2116200640 | 6813082.31 | 2012515.38 | 4189.98 | N 39° 00' 57.8171 | W | 110° 11' 25.5050 | |
| 2116200670 | 6815741.31 | 2012460.97 | 4194.35 | N 39° 01' 24.1037 | W | 110° 11' 25.7011 | |

| | | | | | | | |
|------------|------------|------------|---------|---|-----------------|---|------------------|
| 2116200690 | 6818400.23 | 2012406.55 | 4194.60 | N | 39° 01' 50.3896 | W | 110° 11' 25.8974 |
| 2116200700 | 6818785.79 | 2012398.71 | 4196.33 | N | 39° 01' 54.2012 | W | 110° 11' 25.9252 |
| 2116240400 | 6799825.57 | 2015330.86 | 4240.61 | N | 38° 58' 46.3930 | W | 110° 10' 52.3141 |
| 2116240500 | 6805135.08 | 2015314.60 | 4108.57 | N | 38° 59' 38.8687 | W | 110° 10' 51.5285 |
| 2116240600 | 6810462.99 | 2015251.39 | 4150.57 | N | 39° 00' 31.5332 | W | 110° 10' 51.3339 |
| 2116240700 | 6818813.70 | 2015073.84 | 4165.33 | N | 39° 01' 54.0885 | W | 110° 10' 52.0230 |
| 2116300300 | 6794550.81 | 2018176.42 | 4251.07 | N | 38° 57' 53.8470 | W | 110° 10' 17.2767 |
| 2116300400 | 6799855.48 | 2018002.86 | 4180.13 | N | 38° 58' 46.2978 | W | 110° 10' 18.4765 |
| 2116300440 | 6802507.47 | 2017999.53 | 4200.22 | N | 38° 59' 12.5076 | W | 110° 10' 18.0200 |
| 2116300500 | 6805159.89 | 2017996.57 | 4094.12 | N | 38° 59' 38.7216 | W | 110° 10' 17.5586 |
| 2116300540 | 6807826.45 | 2017955.69 | 4101.77 | N | 39° 00' 05.0810 | W | 110° 10' 17.5747 |
| 2116300600 | 6810492.94 | 2017914.77 | 4111.93 | N | 39° 00' 31.4396 | W | 110° 10' 17.5913 |
| 2116300640 | 6813159.34 | 2017861.83 | 4118.28 | N | 39° 00' 57.7992 | W | 110° 10' 17.7603 |
| 2116300670 | 6815825.69 | 2017808.85 | 4131.13 | N | 39° 01' 24.1582 | W | 110° 10' 17.9297 |
| 2116300690 | 6818492.02 | 2017755.84 | 4137.32 | N | 39° 01' 50.5171 | W | 110° 10' 18.0996 |
| 2116300700 | 6818868.04 | 2017748.40 | 4141.87 | N | 39° 01' 54.2344 | W | 110° 10' 18.1231 |
| 2116340400 | 6799947.97 | 2020674.36 | 4083.88 | N | 38° 58' 46.8184 | W | 110° 09' 44.6335 |
| 2116340500 | 6805224.24 | 2020668.37 | 4070.33 | N | 38° 59' 38.9640 | W | 110° 09' 43.7100 |
| 2116340600 | 6810554.58 | 2020549.38 | 4073.75 | N | 39° 00' 31.6607 | W | 110° 09' 44.2072 |
| 2116400400 | 6800040.53 | 2023346.17 | 4067.22 | N | 38° 58' 47.3369 | W | 110° 09' 10.7864 |
| 2116400440 | 6802693.73 | 2023348.98 | 4060.10 | N | 38° 59' 13.5576 | W | 110° 09' 10.2448 |
| 2116400500 | 6805347.62 | 2023351.92 | 4059.27 | N | 38° 59' 39.7852 | W | 110° 09' 09.7013 |
| 2116400600 | 6810602.79 | 2023247.76 | 4067.83 | N | 39° 00' 31.7369 | W | 110° 09' 10.0179 |
| 2116455700 | 6818941.00 | 2026765.70 | 4071.43 | N | 39° 01' 53.6161 | W | 110° 08' 23.8504 |
| 2116460700 | 6818943.71 | 2027090.54 | 4075.74 | N | 39° 01' 53.5940 | W | 110° 08' 19.7338 |
| 2116500400 | 6800044.45 | 2028695.06 | 4114.29 | N | 38° 58' 46.5739 | W | 110° 08' 03.0600 |
| 2116500440 | 6802750.58 | 2028728.47 | 4146.29 | N | 38° 59' 13.3131 | W | 110° 08' 02.1136 |
| 2116500500 | 6805413.93 | 2028704.46 | 4109.66 | N | 38° 59' 39.6381 | W | 110° 08' 01.9025 |
| 2116500600 | 6810773.23 | 2028608.95 | 4091.90 | N | 39° 00' 32.6176 | W | 110° 08' 02.0754 |
| 2116500700 | 6818958.89 | 2028423.60 | 4145.98 | N | 39° 01' 53.5432 | W | 110° 08' 02.8397 |

| EMERY COUNTY SECTION CORNERS | | | | | | |
|------------------------------|----------|---------|----------------|-----------------------------------|---------------------------|------|
| NAD 83 CONVERSION DATA | | | | | | |
| 2116 | | | | | | |
| TOWNSHIP | RANGE | SECTION | ROTATION ANGLE | COMBINED FACTOR GROUND TO GRID | INVERSE GRID TO GROUND | |
| T. 21 S. | R. 16 E. | 1 | | | | |
| | | 2 | | | | |
| | | 3 | | | | |
| | | 4 | | | | |
| | | 5 | 0° 50' 42" | 0.99980399 | 1.00019605 | 2002 |
| | | 6 | 0° 49' 58" | 0.99980084 | 1.00019920 | 2002 |
| | | 7 | 0° 49' 58" | 0.99980807 | 1.00019197 | 2002 |
| | | 8 | 0° 50' 42" | 0.99980996 | 1.00019008 | 2002 |
| | | 9 | 0° 51' 25" | 0.99981228 | 1.00018776 | 2002 |
| | | 10 | 0° 52' 08" | 0.99981209 | 1.00018795 | 2002 |
| | | 11 | | | | |
| | | 12 | | | | |
| | | 13 | | | | |
| | | 14 | | | | |
| | | 15 | 0° 52' 08" | 0.99981568 | 1.00018435 | 2002 |
| | | 16 | 0° 51' 25" | 0.99981493 | 1.00018510 | 2002 |
| | | 17 | 0° 50' 42" | 0.99981232 | 1.00018772 | 2002 |
| | | 18 | 0° 49' 58" | 0.99981270 | 1.00018734 | 2002 |
| | | 19 | | | | |
| | | 20 | | | | |
| | | 21 | | | | |
| | | 22 | | | | |
| | | 23 | | | | |
| | | 24 | | | | |
| | | 25 | | | | |
| | | 26 | | | | |
| | | 27 | | | | |
| | | 28 | | | | |
| | | 29 | | | | |
| | | 30 | | | | |
| | | 31 | | | | |
| | | 32 | | | | |
| | | 33 | | | | |
| | | 34 | | | | |
| | | 35 | | | | |
| | | 36 | | | | |

EMERY COUNTY LAND SURVEY MONUMENT RECORD

Date of field work: 11-19-02

County Reference No. 2116455700

Type of Monument: Section Corner Quarter Corner
 Bench Mark X Other MC

Your Description and Observation of Monument Found (Be Specific):
1998 6699 ALUM. CAP 2" ABOVE GROUND

Description of Monument, Reference Monument or Accessories Established by You to Perpetuate the Location of this Point: SET 4 #4 REBAR AS SHOWN

Sketch showing Relative Location of Monument Accessories and Two Reference Points Stating Whether Found or Set. Show Supporting and/or Contradictory Evidence where Applicable. Include North Arrow.

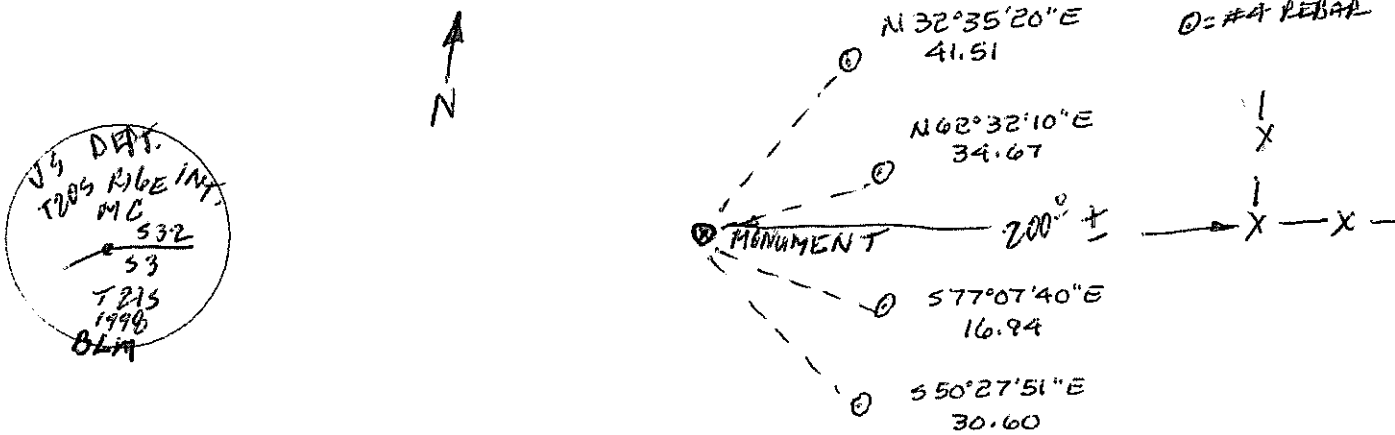

Certification:

Firm name and/or Surveyor: Johansen & Tuttle Eng.
 Address: 90 S. 100 E. Castle Dale, Utah 84513 Phone: (435) 381-2523

This is to certify that I was in responsible charge of the surveying work described in this record and that to the best of my knowledge the information presented herein is true and correct.

Location Diagram:
 Section: 3
 Township: 21S
 Range: 16E

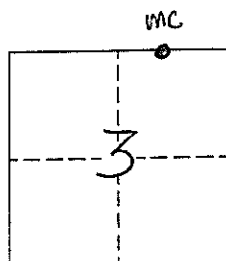

Craig E. Johansen
 LICENSED LAND SURVEYOR
 No. 146602
 CRAIG E. JOHANSEN
 STATE OF UTAH

11-27-02
 Date

EMERY COUNTY LAND SURVEY MONUMENT RECORD

Date of field work: 11-18-02

County Reference No. 2116460700

Type of Monument: Section Corner
 Bench Mark

 Quarter Corner
 X Other 1/16 CORNER

Your Description and Observation of Monument Found (Be Specific):

FOUND STD. 1998 BLM ALUMINUM CAP FLUSH WITH GROUND

Description of Monument, Reference Monument or Accessories Established by You to Perpetuate the Location of this Point:

SET 3, #4 REBAR N, NW, S OF MONUMENT

Sketch showing Relative Location of Monument Accessories and Two Reference Points Stating Whether Found or Set. Show Supporting and/or Contradictory Evidence where Applicable. Include North Arrow.

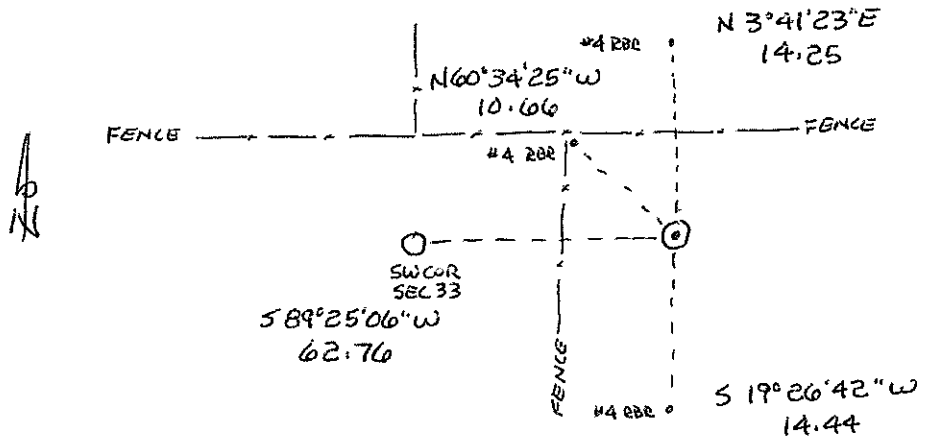
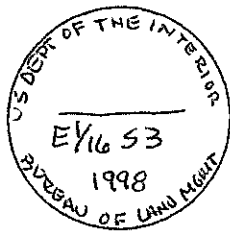

Certification:

Firm name and/or Surveyor: Johansen & Tuttle Eng.

Address: 90 S. 100 E. Castle Dale, Utah 84513 Phone: (435) 381-2523

This is to certify that I was in responsible charge of the surveying work described in this record and that to the best of my knowledge the information presented herein is true and correct.

Location Diagram:
 Section: 3
 Township: 21S
 Range: 16E

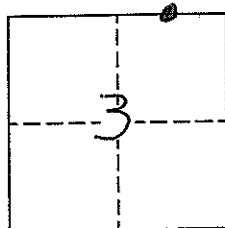

Craig E. Johansen
 No. 146602
 CRAIG E. JOHANSEN
 STATE OF UTAH
11-27-02
 Date

EMERY COUNTY LAND SURVEY MONUMENT RECORD

Date of field work: 11-18-02

County Reference No. 2116500700

Type of Monument: Section Corner
 Bench Mark

Quarter Corner
 Other CLOSING CORNER

Your Description and Observation of Monument Found (Be Specific):

1998 BLM BLK ALUM. CAP 6" OUT OF GROUND W/ SMALL MONUMENT OF STONE

Description of Monument, Reference Monument or Accessories Established by You to Perpetuate the Location of this Point: SET 4 #4 RBR AS SHOWN

ADDED TO ROCK MOUND

Sketch showing Relative Location of Monument Accessories and Two Reference Points Stating Whether Found or Set. Show Supporting and/or Contradictory Evidence where Applicable. Include North Arrow.

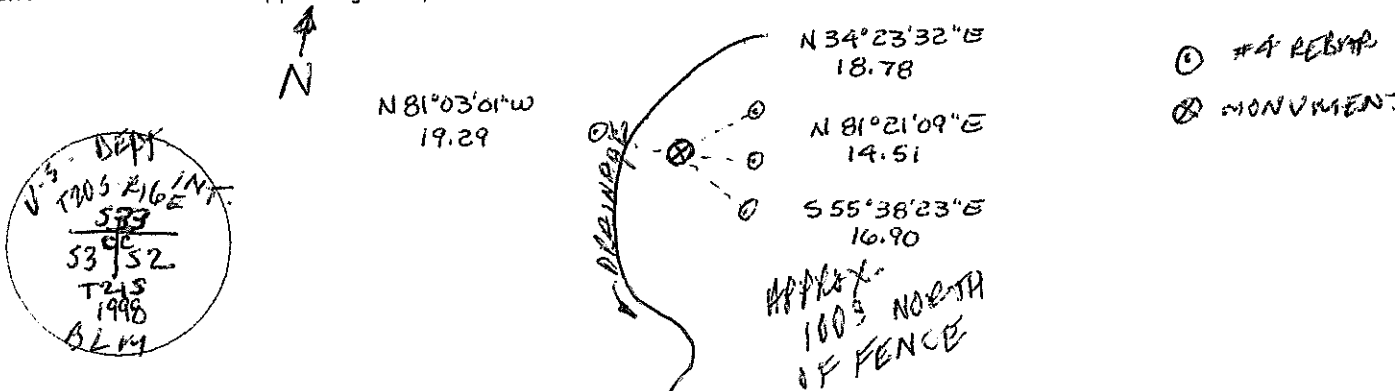

Certification:

Firm name and/or Surveyor: Johansen & Tuttle Eng.
 Address: 90 S. 100 E. Castle Dale, Utah 84513 Phone: (435) 381-2523

This is to certify that I was in responsible charge of the surveying work described in this record and that to the best of my knowledge the information presented herein is true and correct.

Location Diagram:
 Section: 7
 Township: 21S
 Range: 16E

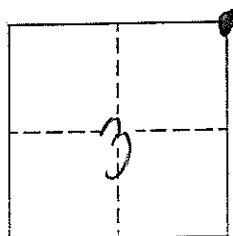

Craig E. Johansen
 LICENSED LAND SURVEYOR
 No. 146602
CRAIG E. JOHANSEN
 STATE OF UTAH

11-27-02
 Date

EMERY COUNTY LAND SURVEY MONUMENT RECORD

Date of field work: 11-14-02

County Reference No. 2116300700

Type of Monument: Section Corner
 Bench Mark

Quarter Corner
 Other _____

Your Description and Observation of Monument Found (Be Specific):

FOUND ORIGINAL ROCK WITH 6 NOTCHES ON SE EDGE, 4 NOTCHES ON NE EDGE

1980 EMERY COUNTY CAP FOR SW COR., SE 1/4, SW 1/4, SEC. 31, T20S, R16E 3.78 FEET WEST OF ROCK

Description of Monument, Reference Monument or Accessories Established by You to Perpetuate the Location of this Point:

Sketch showing Relative Location of Monument Accessories and Two Reference Points Stating Whether Found or Set. Show Supporting and/or Contradictory Evidence where Applicable. Include North Arrow.

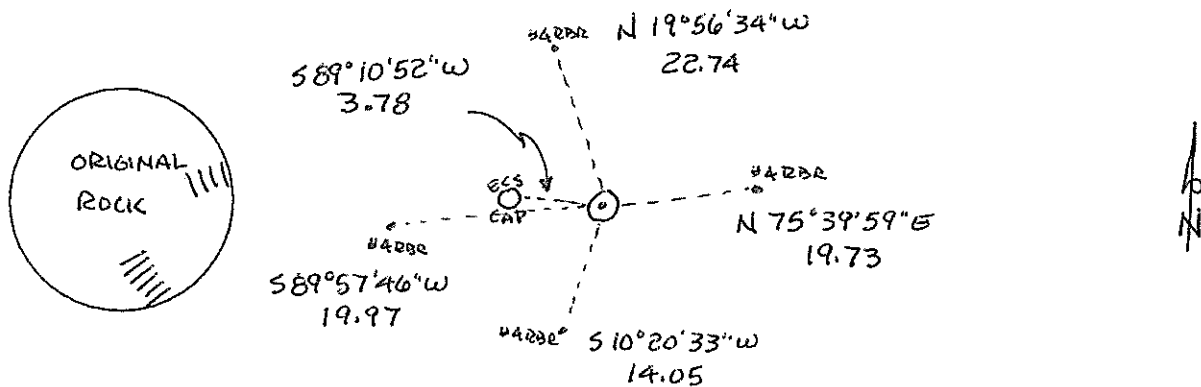

Certification:

Firm name and/or Surveyor: Johansen & Tuttle Eng.

Address: 90 S. 100 E. Castle Dale, Utah 84513 Phone: (435) 381-2523

This is to certify that I was in responsible charge of the surveying work described in this record and that to the best of my knowledge the information presented herein is true and correct.

Location Diagram:
 Section: 5
 Township: 21S
 Range: 16E

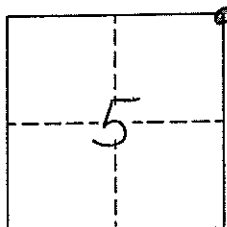

Craig E. Johansen
 LICENSED LAND SURVEYOR
 No. 146602
 CRAIG E. JOHANSEN
 STATE OF UTAH
11-27-02
 Date

EMERY COUNTY LAND SURVEY MONUMENT RECORD

Date of field work: 11-27-02

County Reference No. 2116300690

Type of Monument: Section Corner Quarter Corner
 Bench Mark ✓ Other 1/16 CORNER

Your Description and Observation of Monument Found (Be Specific):

Description of Monument, Reference Monument or Accessories Established by You to Perpetuate the Location of this Point: SET E.C.S. ALUM CAP BY PERPORTIONATE MEASUREMENT. SET 4 #4 REBAR @ N, S, E, W. BUILT MOUND OF STONE ON WEST SIDE.

Sketch showing Relative Location of Monument Accessories and Two Reference Points Stating Whether Found or Set. Show Supporting and/or Contradictory Evidence where Applicable. Include North Arrow.

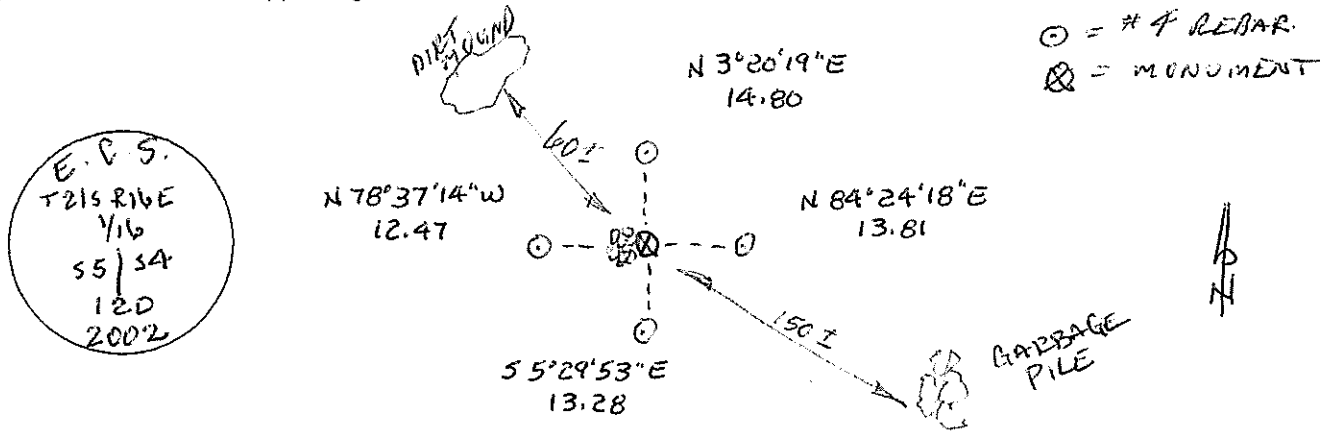

Certification:

Firm name and/or Surveyor: Johansen & Tuttle Eng.
 Address: 90 S. 100 E. Castle Dale, Utah 84513 Phone: (435) 381-2523

This is to certify that I was in responsible charge of the surveying work described in this record and that to the best of my knowledge the information presented herein is true and correct.

Location Diagram:
 Section: 5
 Township: 21S
 Range: 14E

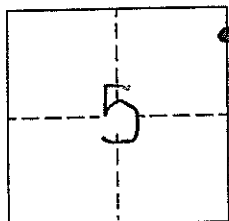

Craig E. Johansen
 No. 146602
 CRAIG E. JOHANSEN
 SURVEYOR
 STATE OF UTAH
11-27-02
 Date

EMERY COUNTY LAND SURVEY MONUMENT RECORD

Date of field work: 11-27-02

County Reference No. 2116300670

Type of Monument: Section Corner Quarter Corner
 Bench Mark X Other 1/16 CORNER

Your Description and Observation of Monument Found (Be Specific):

ESTABLISHED MONUMENT LOCATION BY SINGLE PROPORTIONATE MEASUREMENT

Description of Monument, Reference Monument or Accessories Established by You to Perpetuate the Location of this Point:

SET STD. ELS ALUMINUM CAP WITH 3" DIAMETER WOOD POST ALONGSIDE
 BUILT MOUND OF STONE ON WEST SIDE OF MONUMENT
 SET 4, #4 REBAR N, S, E, W OF MONUMENT

Sketch showing Relative Location of Monument Accessories and Two Reference Points Stating Whether Found or Set. Show Supporting and/or Contradictory Evidence where Applicable. Include North Arrow.

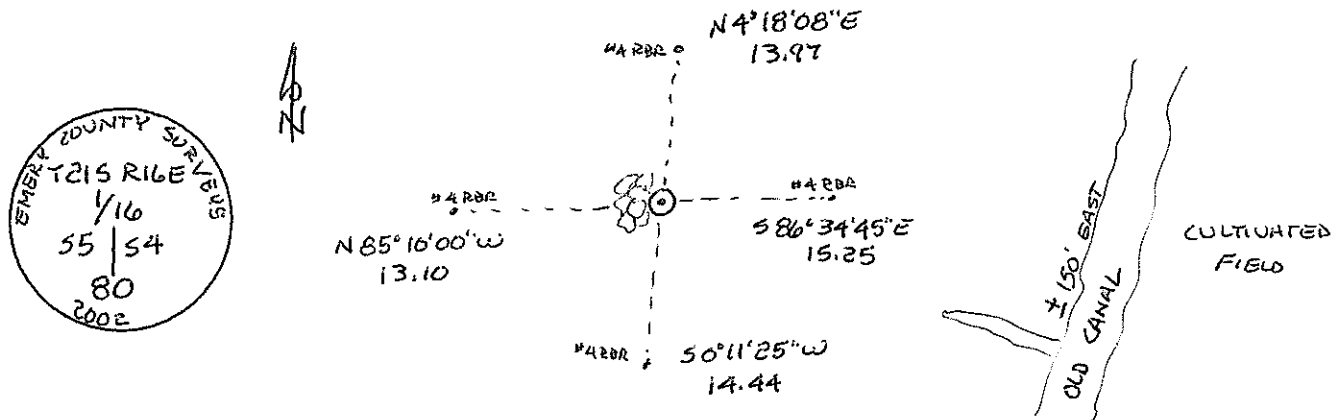

Certification:

Firm name and/or Surveyor: Johansen & Tuttle Eng.
 Address: 90 S. 100 E. Castle Dale, Utah 84513 Phone: (435) 381-2523

This is to certify that I was in responsible charge of the surveying work described in this record and that to the best of my knowledge the information presented herein is true and correct.

Location Diagram:
 Section: 5
 Township: 21S
 Range: 16E

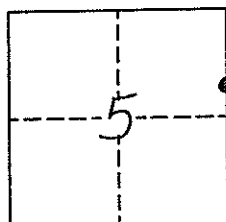

Craig E. Johansen

11-27-02
 Date

EMERY COUNTY LAND SURVEY MONUMENT RECORD

Date of field work: 11-27-02

County Reference No. 2116300640

Type of Monument: Section Corner
 Bench Mark

Quarter Corner
 Other

Your Description and Observation of Monument Found (Be Specific):

ESTABLISHED MONUMENT LOCATION BY SINGLE PROPORTIONATE MEASUREMENT

Description of Monument, Reference Monument or Accessories Established by You to Perpetuate the Location of this Point: SET E.C.S. ALUM. CAP 1" OUT OF GROUND.

NO REBAR SET AS CAP LANDS IN CULTIVATED FIELD

Sketch showing Relative Location of Monument Accessories and Two Reference Points Stating Whether Found or Set. Show Supporting and/or Contradictory Evidence where Applicable. Include North Arrow.

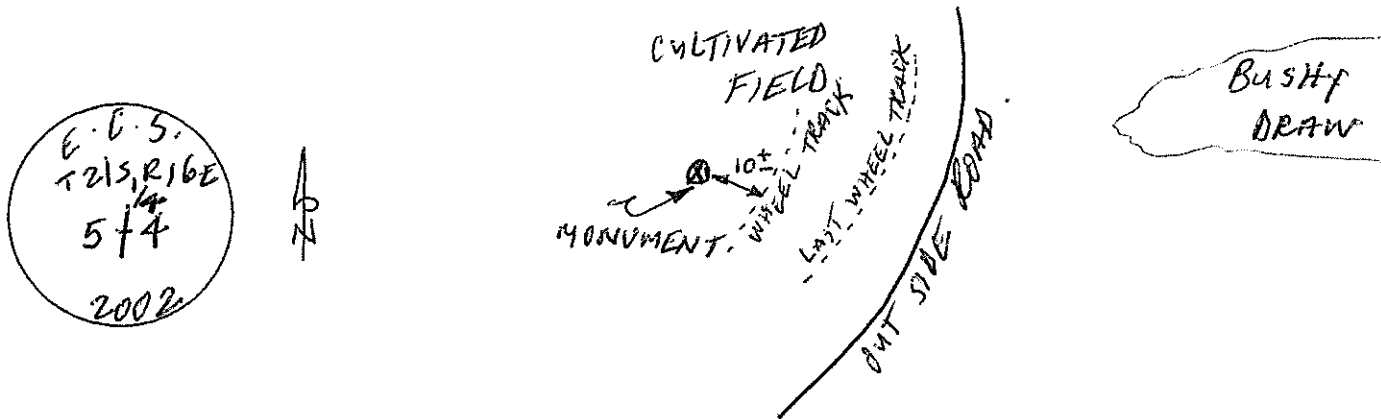

Certification:

Firm name and/or Surveyor: Johansen & Tuttle Eng.

Address: 90 S. 100 E. Castle Dale, Utah 84513 Phone: (435) 381-2523

This is to certify that I was in responsible charge of the surveying work described in this record and that to the best of my knowledge the information presented herein is true and correct.

Location Diagram:

Section: 5
 Township: 21S
 Range: 16E

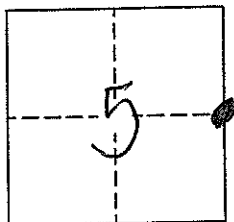

Craig E. Johansen

11-27-02
 Date

EMERY COUNTY LAND SURVEY MONUMENT RECORD

Date of field work: 11-27-02 County Reference No. 2116240700

Type of Monument: _____ Section Corner Quarter Corner
 _____ Bench Mark _____ Other _____

Your Description and Observation of Monument Found (Be Specific):
ESTABLISHED MONUMENT LOCATION BY SINGLE PROPORTIONATE MEASUREMENT

Description of Monument, Reference Monument or Accessories Established by You to Perpetuate the Location of this Point: SET E.C.S. ALUM. CAP
SET 4 #4 REBAR

Sketch showing Relative Location of Monument Accessories and Two Reference Points Stating Whether Found or Set. Show Supporting and/or Contradictory Evidence where Applicable. Include North Arrow.

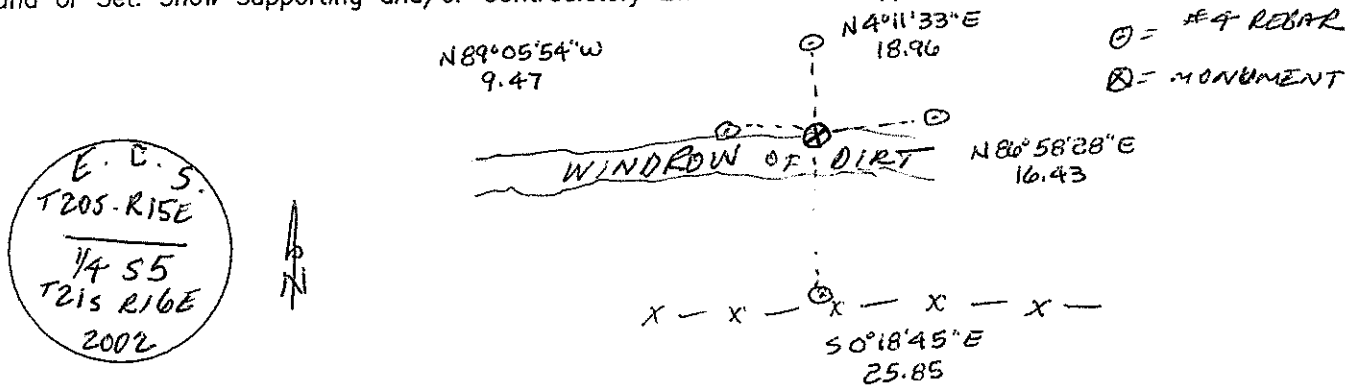

Certification:

Firm name and/or Surveyor: Johansen & Tuttle Eng.
 Address: 90 S. 100 E. Castle Dale, Utah 84513 Phone: (435) 381-2523

This is to certify that I was in responsible charge of the surveying work described in this record and that to the best of my knowledge the information presented herein is true and correct.

Location Diagram:
 Section: 5
 Township: 21S
 Range: 16E

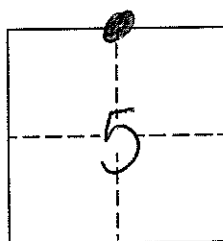

Craig E. Johansen
 No. 146602
 CRAIG E. JOHANSEN
 STATE OF UTAH
11-27-02
 Date

EMERY COUNTY LAND SURVEY MONUMENT RECORD

Date of field work: 11-27-02 County Reference No. 2116200700

Type of Monument: Section Corner Quarter Corner
Bench Mark Other

Your Description and Observation of Monument Found (Be Specific):

FOUND AND ACCEPTED #4 REBAR , REPLACED REBAR WITH E.C.S. CAP

Description of Monument, Reference Monument or Accessories Established by You to Perpetuate the Location of this Point: SET E.C.S. ALUM CAP @ EXIST. #4 REBAR
SET 4 #4 REBAR @ N, S, E, W.
BUILT MOUND OF STONE ON WEST SIDE

Sketch showing Relative Location of Monument Accessories and Two Reference Points Stating Whether Found or Set. Show Supporting and/or Contradictory Evidence where Applicable. Include North Arrow.

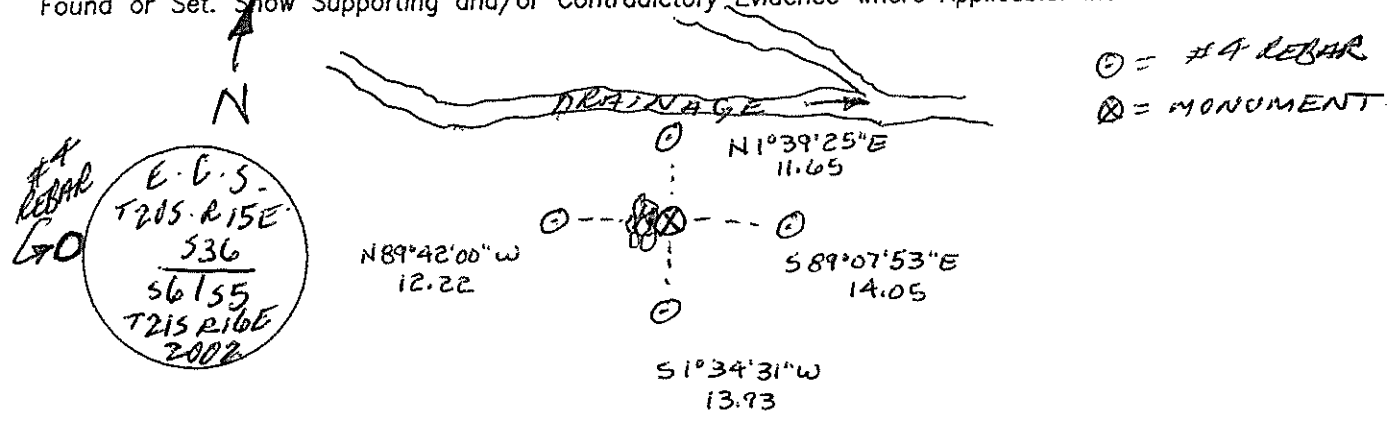

Certification:

Firm name and/or Surveyor: Johansen & Tuttle Eng.
 Address: 90 S. 100 E. Castle Dale, Utah 84513 Phone: (435) 381-2523

This is to certify that I was in responsible charge of the surveying work described in this record and that to the best of my knowledge the information presented herein is true and correct.

Location Diagram:
 Section: 5
 Township: 21S
 Range: 16E

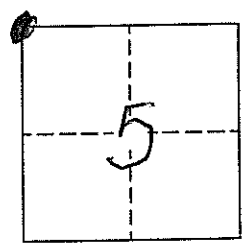

11-27-02
 Date

EMERY COUNTY LAND SURVEY MONUMENT RECORD

Date of field work: 11-27-02

County Reference No. 2116200690

Type of Monument: Section Corner
 Bench Mark

Quarter Corner
 Other 1/16 CORNER

Your Description and Observation of Monument Found (Be Specific):

ESTABLISHED MONUMENT LOCATION BY SINGLE PROPORTIONATE MEASUREMENT

Description of Monument, Reference Monument or Accessories Established by You to Perpetuate the Location of this Point:

SET E.C.S. ALUM. CAP.
SET 4 #4 REBAR @ N, S, E, W.
BUILT MOUND OF STONE ON WEST SIDE

Sketch showing Relative Location of Monument Accessories and Two Reference Points Stating Whether Found or Set. Show Supporting and/or Contradictory Evidence where Applicable. Include North Arrow.

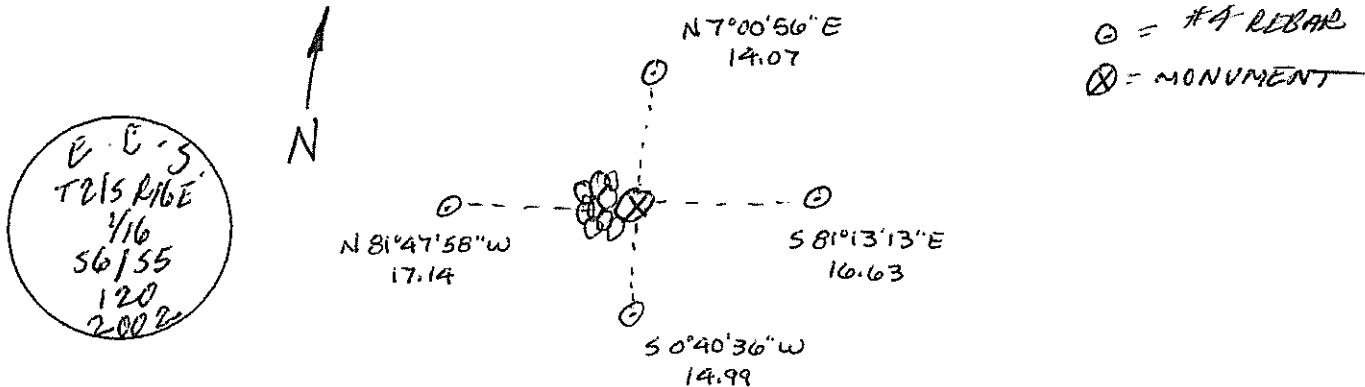

Certification:

Firm name and/or Surveyor: Johansen & Tuttle Eng.

Address: 90 S. 100 E. Castle Dale, Utah 84513 Phone: (435) 381-2523

This is to certify that I was in responsible charge of the surveying work described in this record and that to the best of my knowledge the information presented herein is true and correct.

Location Diagram:

Section: 5
 Township: 21S
 Range: 16E

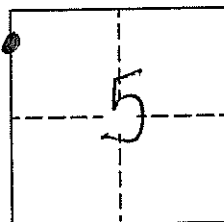

Craig E. Johansen

11-27-02
 Date

EMERY COUNTY LAND SURVEY MONUMENT RECORD

Date of field work: 11-27-02

County Reference No. 20116200670

Type of Monument: Section Corner Quarter Corner
 Bench Mark Other 1/16 CORNER

Your Description and Observation of Monument Found (Be Specific):

ESTABLISHED MONUMENT POSITION BY SINGLE PROPORTIONATE MEASUREMENT

Description of Monument, Reference Monument or Accessories Established by You to Perpetuate the Location of this Point: SET E.C.S. ALUM. CAP.

SET A #4 REBAR @ N, S, E, W.
BUILT MOUND OF STONE ON WEST SIDE

Sketch showing Relative Location of Monument Accessories and Two Reference Points Stating Whether Found or Set. Show Supporting and/or Contradictory Evidence where Applicable. Include North Arrow.

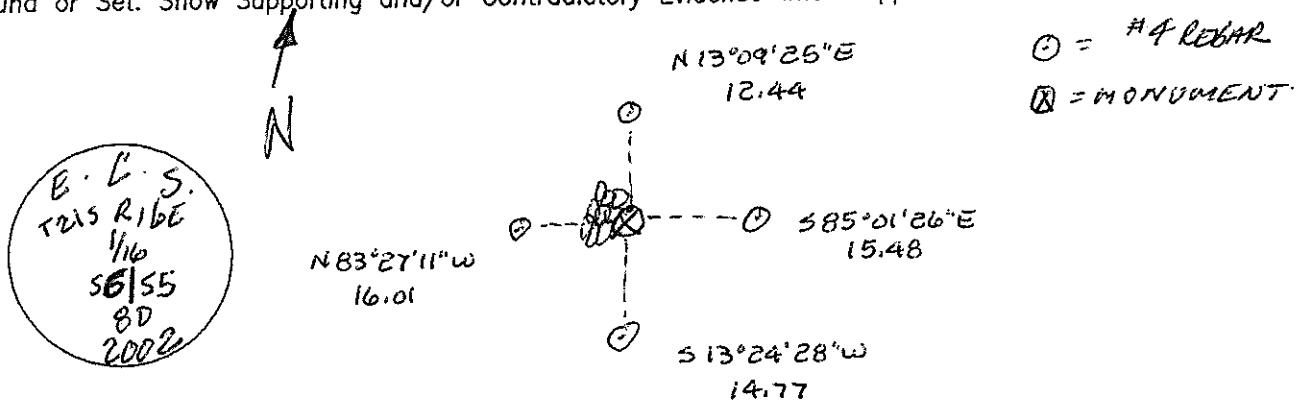

Certification:

Firm name and/or Surveyor: Johansen & Tuttle Eng.
 Address: 90 S. 100 E. Castle Dale, Utah 84513 Phone: (435) 381-2523

This is to certify that I was in responsible charge of the surveying work described in this record and that to the best of my knowledge the information presented herein is true and correct.

Location Diagram:
 Section: 5
 Township: 21S
 Range: 16E

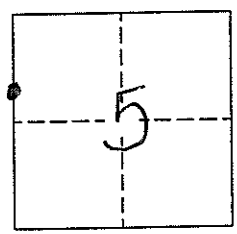

Craig E. Johansen

11-27-02
 Date

EMERY COUNTY LAND SURVEY MONUMENT RECORD

Date of field work: 11-27-02

County Reference No. 2116200640

Type of Monument: Section Corner
 Bench Mark

Quarter Corner
 Other _____

Your Description and Observation of Monument Found (Be Specific):

ESTABLISHED MONUMENT POSITION BY SINGLE PROPORTIONATE MEASUREMENT

Description of Monument, Reference Monument or Accessories Established by You to Perpetuate the Location of this Point: SET E.C.S. ALUM CAP

SET 3 #4 REBAR @ W, N, E
FOUND 1 #5 REBAR AS SHOWN.

Sketch showing Relative Location of Monument Accessories and Two Reference Points Stating Whether Found or Set. Show Supporting and/or Contradictory Evidence where Applicable. Include North Arrow.

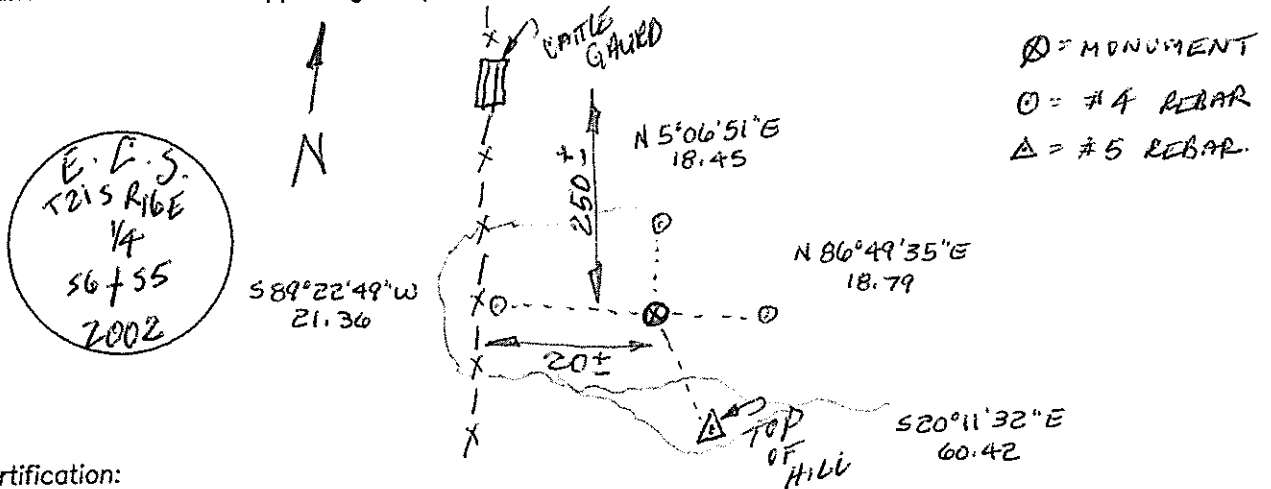

Certification:

Firm name and/or Surveyor: Johansen & Tuttle Eng.

Address: 90 S. 100 E. Castle Dale, Utah 84513 Phone: (435) 381-2523

This is to certify that I was in responsible charge of the surveying work described in this record and that to the best of my knowledge the information presented herein is true and correct.

Location Diagram:

Section: 5
 Township: 21S
 Range: 16E

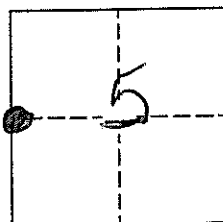

Craig E. Johansen

No. 146602
 CRAIG E.
 JOHANSEN
 STATE OF UTAH

11-27-02
 Date

EMERY COUNTY LAND SURVEY MONUMENT RECORD

Date of field work: 11-27-02

County Reference No. 2116140700

Type of Monument: Section Corner
 Bench Mark

Quarter Corner
 Other _____

Your Description and Observation of Monument Found (Be Specific):

ESTABLISHED MONUMENT LOCATION BY SINGLE PROPORTIONATE MEASUREMENT

Description of Monument, Reference Monument or Accessories Established by You to Perpetuate the Location of this Point: SET E.C.S. ALUM. CAP

SET 4 #4 REBAR @ N, S, E, W.
BUILT MONUM. IF STONE ON ~~WEST~~ ^{NORTH} SIDE

Sketch showing Relative Location of Monument Accessories and Two Reference Points Stating Whether Found or Set. Show Supporting and/or Contradictory Evidence where Applicable. Include North Arrow.

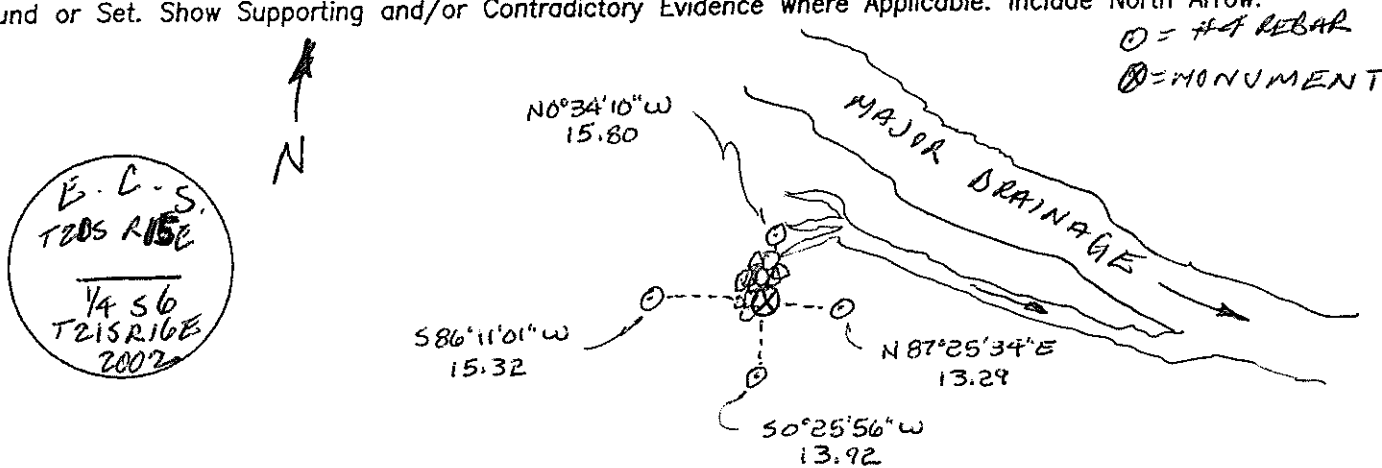

Certification:

Firm name and/or Surveyor: Johansen & Tuttle Eng.

Address: 90 S. 100 E. Castle Dale, Utah 84513

Phone: (435) 381-2523

This is to certify that I was in responsible charge of the surveying work described in this record and that to the best of my knowledge the information presented herein is true and correct.

Location Diagram:

Section: 6
 Township: 21S
 Range: 16E

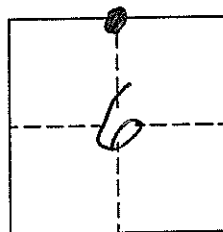

Craig E. Johansen
 No. 146602
 CRAIG E. JOHANSEN
 STATE OF UTAH
11-27-02
 Date

EMERY COUNTY LAND SURVEY MONUMENT RECORD

Date of field work: 11-12-02

County Reference No. 2116100700

Type of Monument: X Section Corner
 _____ Bench Mark

_____ Quarter Corner
 _____ Other _____

Your Description and Observation of Monument Found (Be Specific):

FOUND STD. 1974 BLM BRASS CAP 6" ABOVE GROUND
 YELLOW TOPPED STEEL FENCE POST DRIVEN NEARBY

Description of Monument, Reference Monument or Accessories Established by You to Perpetuate the Location of this Point:

SET 4, #4 REBAR N, S, E, W OF MONUMENT

Sketch showing Relative Location of Monument Accessories and Two Reference Points Stating Whether Found or Set. Show Supporting and/or Contradictory Evidence where Applicable. Include North Arrow.

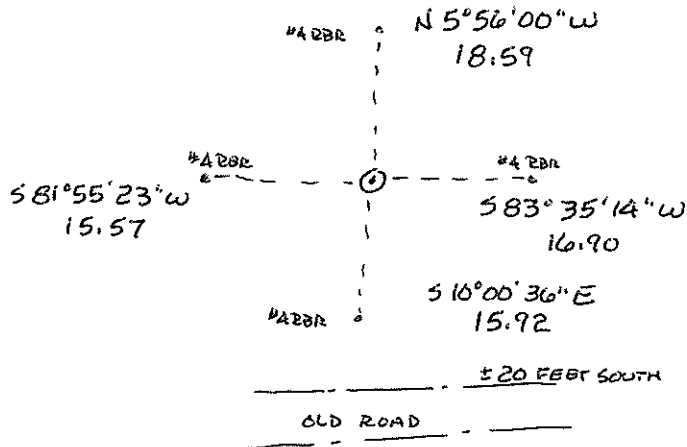
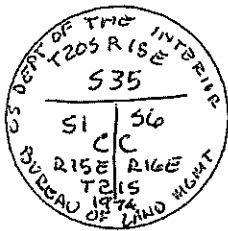

Certification:

Firm name and/or Surveyor: Johansen & Tuttle Eng.

Address: 90 S. 100 E. Castle Dale, Utah 84513 Phone: (435) 381-2523

This is to certify that I was in responsible charge of the surveying work described in this record and that to the best of my knowledge the information presented herein is true and correct.

Location Diagram:

Section: 6
 Township: 21S
 Range: 16E

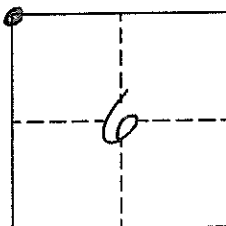

Craig E. Johansen
 LICENSED LAND SURVEYOR
 No. 146602
 CRAIG E. JOHANSEN
 STATE OF UTAH
11-27-02
 Date

EMERY COUNTY LAND SURVEY MONUMENT RECORD

Date of field work: 11-20-02

County Reference No. 2116100690

Type of Monument: Section Corner Quarter Corner
 Bench Mark X Other 1/16 CORNER

Your Description and Observation of Monument Found (Be Specific):
 FOUND STD. 1974 BLM BRASS CAP 2" ABOVE GROUND

Description of Monument, Reference Monument or Accessories Established by You to Perpetuate the Location of this Point:

SET 4, #4 REBAR N, S, E, W OF MONUMENT

Sketch showing Relative Location of Monument Accessories and Two Reference Points Stating Whether Found or Set. Show Supporting and/or Contradictory Evidence where Applicable. Include North Arrow.

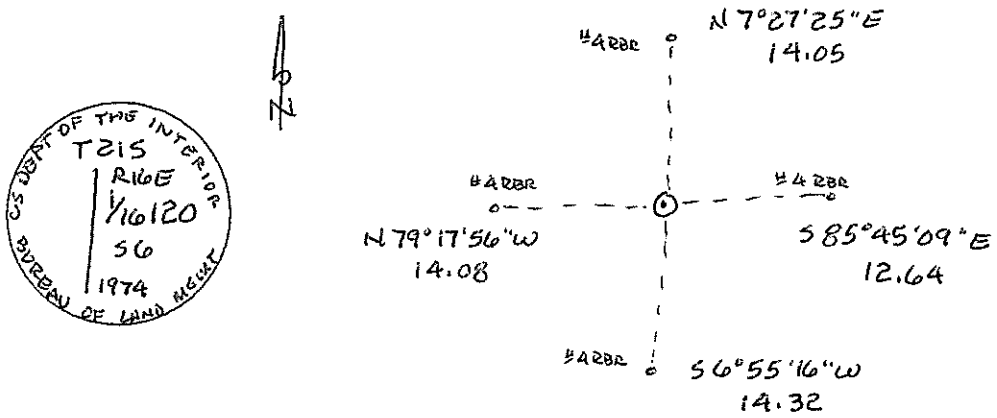

Certification:

Firm name and/or Surveyor: Johansen & Tuttle Eng.
 Address: 90 S. 100 E. Castle Dale, Utah 84513 Phone: (435) 381-2523

This is to certify that I was in responsible charge of the surveying work described in this record and that to the best of my knowledge the information presented herein is true and correct.

Location Diagram:
 Section: 6
 Township: 21S
 Range: 16E

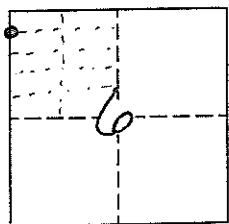

Craig E. Johansen
 LICENSED LAND SURVEYOR
 No. 146602
 CRAIG E. JOHANSEN
 STATE OF UTAH
11-27-02
 Date

EMERY COUNTY LAND SURVEY MONUMENT RECORD

Date of field work: 11-12-02

County Reference No. 2116100670

Type of Monument: Section Corner Quarter Corner
 Bench Mark X Other 1/16 CORNER

Your Description and Observation of Monument Found (Be Specific):

FOUND ~~SET~~ STD. 1974 BLM BRASS CAP 6" ABOVE GROUND
 4x4 WOOD POST NEARBY

Description of Monument, Reference Monument or Accessories Established by You to Perpetuate the Location of this Point:

SET 4, #4 REBAR N, S, E, W OF MONUMENT

Sketch showing Relative Location of Monument Accessories and Two Reference Points Stating Whether Found or Set. Show Supporting and/or Contradictory Evidence where Applicable. Include North Arrow.

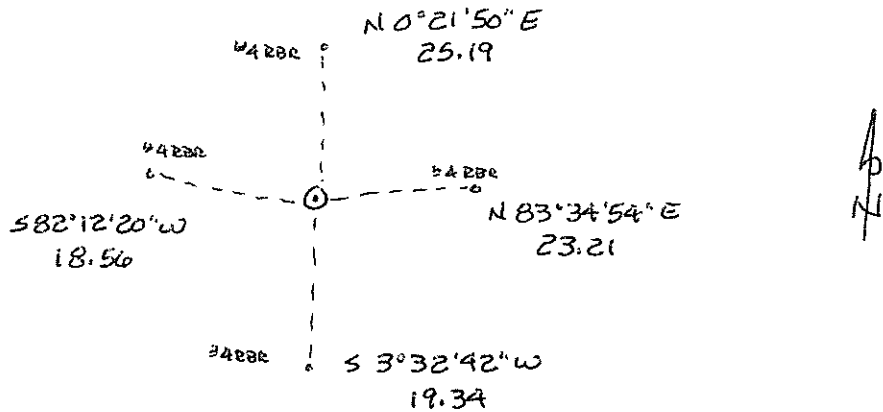
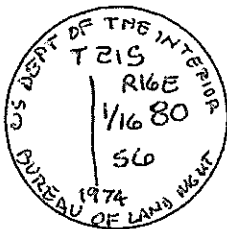

Certification:

Firm name and/or Surveyor: Johansen & Tuttle Eng.
 Address: 90 S. 100 E. Castle Dale, Utah 84513 Phone: (435) 381-2523

This is to certify that I was in responsible charge of the surveying work described in this record and that to the best of my knowledge the information presented herein is true and correct.

Location Diagram:
 Section: 6
 Township: 21S
 Range: 16E

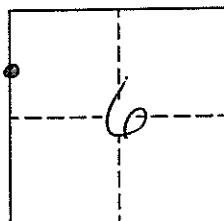

Craig E. Johansen
 LICENSED LAND SURVEYOR
 No. 146602
 CRAIG E. JOHANSEN
 STATE OF UTAH
11-27-02
 Date

EMERY COUNTY LAND SURVEY MONUMENT RECORD

Date of field work: 11-12-02

County Reference No. 2116100640

Type of Monument: Section Corner X Quarter Corner
 Bench Mark Other

Your Description and Observation of Monument Found (Be Specific):

FOUND STD. 1974 BLM BRASS CAP 6" ABOVE GROUND

Description of Monument, Reference Monument or Accessories Established by You to Perpetuate the Location of this Point:

SET 4, #4 REBAR N, S, E, W OF MONUMENT

Sketch showing Relative Location of Monument Accessories and Two Reference Points Stating Whether Found or Set. Show Supporting and/or Contradictory Evidence where Applicable. Include North Arrow.

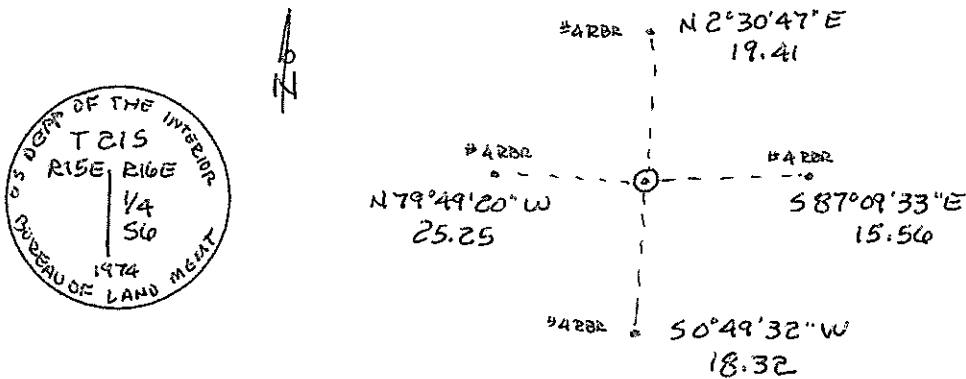

Certification:

Firm name and/or Surveyor: Johansen & Tuttle Eng.
 Address: 90 S. 100 E. Castle Dale, Utah 84513 Phone: (435) 381-2523

This is to certify that I was in responsible charge of the surveying work described in this record and that to the best of my knowledge the information presented herein is true and correct.

Location Diagram:
 Section: 6
 Township: 21S
 Range: 16E

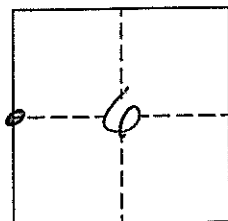

Craig E. Johansen
 LICENSED LAND SURVEYOR
 No. 146602
 CRAIG E. JOHANSEN
 STATE OF UTAH
11-27-02
 Date

EMERY COUNTY LAND SURVEY MONUMENT RECORD

Date of field work: 11-12-02

County Reference No. 2116100600

Type of Monument: X Section Corner
 _____ Bench Mark

_____ Quarter Corner
 _____ Other _____

Your Description and Observation of Monument Found (Be Specific):

FOUND STD 1974 BLM BRASS CAP 6" ABOVE GROUND

Description of Monument, Reference Monument or Accessories Established by You to Perpetuate the Location of this Point:

SET 4, #4 REBAR N, S, E, W OF MONUMENT

Sketch showing Relative Location of Monument Accessories and Two Reference Points Stating Whether Found or Set. Show Supporting and/or Contradictory Evidence where Applicable. Include North Arrow.

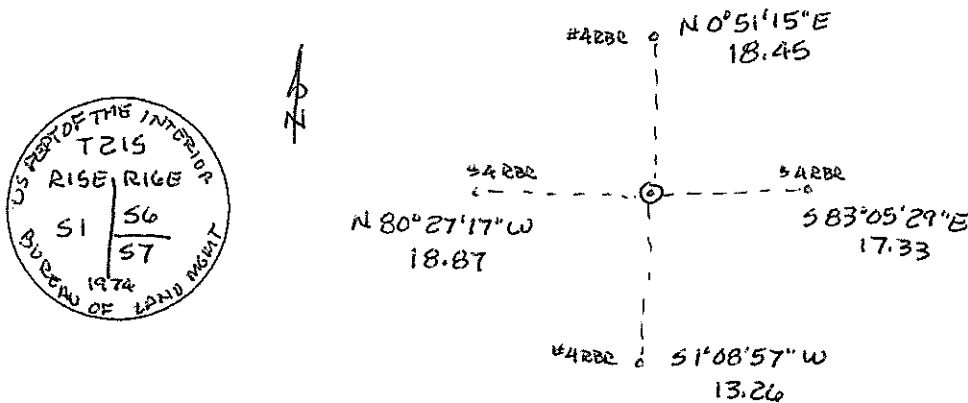

Certification:

Firm name and/or Surveyor: Johansen & Tuttle Eng.

Address: 90 S. 100 E. Castle Dale, Utah 84513 Phone: (435) 381-2523

This is to certify that I was in responsible charge of the surveying work described in this record and that to the best of my knowledge the information presented herein is true and correct.

Location Diagram:
 Section: 7
 Township: 21S
 Range: 16E

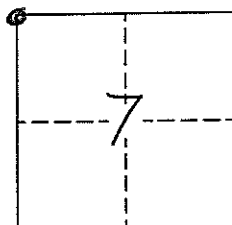

Craig E. Johansen
 LICENSED LAND SURVEYOR
 No. 146602
 CRAIG E. JOHANSEN
 STATE OF UTAH

11-27-02
 Date

EMERY COUNTY LAND SURVEY MONUMENT RECORD

Date of field work: 11-11-02 County Reference No. 2116100540

Type of Monument: Section Corner X Quarter Corner
 Bench Mark Other

Your Description and Observation of Monument Found (Be Specific):
FOUND STD 1974 BLM BRASS CAP 6" ABOVE GROUND

Description of Monument, Reference Monument or Accessories Established by You to Perpetuate the Location of this Point:
SET 4, #4 REBAR N, S, E, W OF MONUMENT

Sketch showing Relative Location of Monument Accessories and Two Reference Points Stating Whether Found or Set. Show Supporting and/or Contradictory Evidence where Applicable. Include North Arrow.

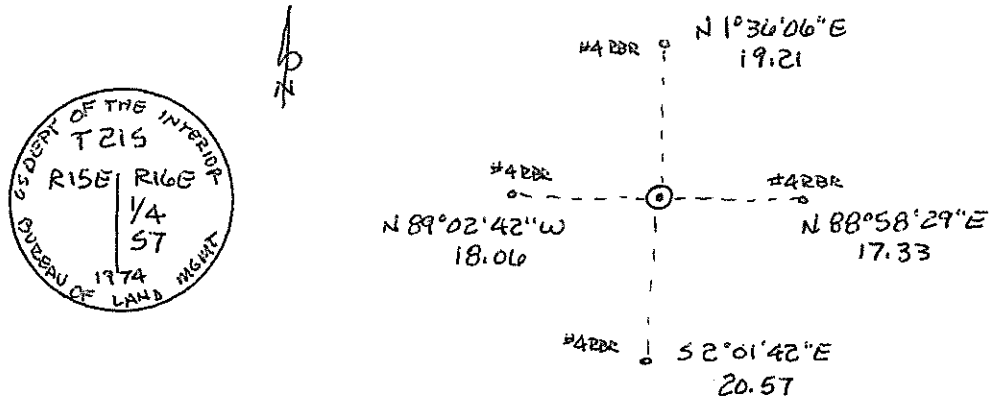

Certification:
 Firm name and/or Surveyor: Johansen & Tuttle Eng.
 Address: 90 S. 100 E. Castle Dale, Utah 84513 Phone: (435) 381-2523

This is to certify that I was in responsible charge of the surveying work described in this record and that to the best of my knowledge the information presented herein is true and correct.

Location Diagram:
 Section: 7
 Township: 21 S
 Range: 16 E

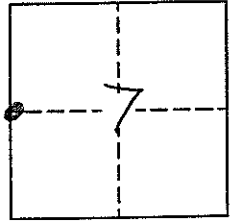

Craig E. Johansen
 No. 145002
CRAIG E. JOHANSEN
 STATE OF UTAH
11-27-02
 Date

EMERY COUNTY LAND SURVEY MONUMENT RECORD

Date of field work: 11-12-02

County Reference No. 2116200600

Type of Monument: X Section Corner _____ Quarter Corner
 _____ Bench Mark _____ Other _____

Your Description and Observation of Monument Found (Be Specific):

FOUND STD ECS ALUMINUM CAP 6" ABOVE GROUND WITH ROCK PILED AROUND

Description of Monument, Reference Monument or Accessories Established by You to Perpetuate the Location of this Point:

SET 4, #4 REBAR N, S, E, W OF MONUMENT

Sketch showing Relative Location of Monument Accessories and Two Reference Points Stating Whether Found or Set. Show Supporting and/or Contradictory Evidence where Applicable. Include North Arrow.

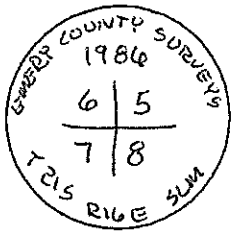
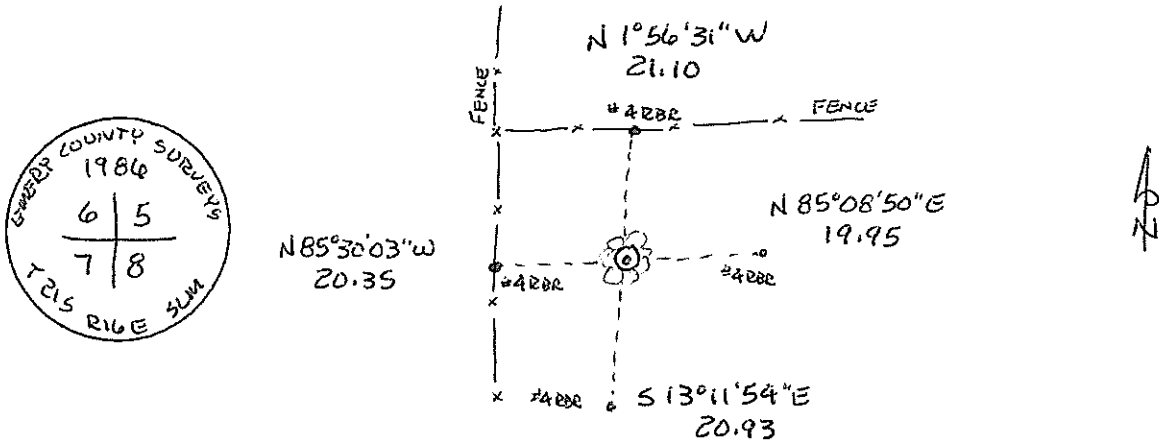

Certification:

Firm name and/or Surveyor: Johansen & Tuttle Eng.
 Address: 90 S. 100 E. Castle Dale, Utah 84513 Phone: (435) 381-2523

This is to certify that I was in responsible charge of the surveying work described in this record and that to the best of my knowledge the information presented herein is true and correct.

Location Diagram:
 Section: 7
 Township: 21S
 Range: 16E

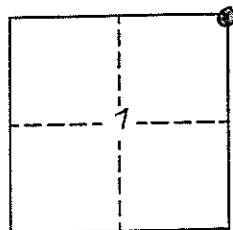

Craig E. Johansen
 LICENSED LAND SURVEYOR
 No. 146602
 CRAIG E. JOHANSEN
 STATE OF UTAH
11-27-02
 Date

EMERY COUNTY LAND SURVEY MONUMENT RECORD

Date of field work: 11-12-02

County Reference No. 2116200540

Type of Monument: Section Corner X Quarter Corner
 Bench Mark Other

Your Description and Observation of Monument Found (Be Specific):
FOUND STD. ECS ALUMINUM CAP 6" ABOVE GROUND

Description of Monument, Reference Monument or Accessories Established by You to Perpetuate the Location of this Point:

SET 4, #4 REBAR N. S. E. W OF MONUMENT

Sketch showing Relative Location of Monument Accessories and Two Reference Points Stating Whether Found or Set. Show Supporting and/or Contradictory Evidence where Applicable. Include North Arrow.

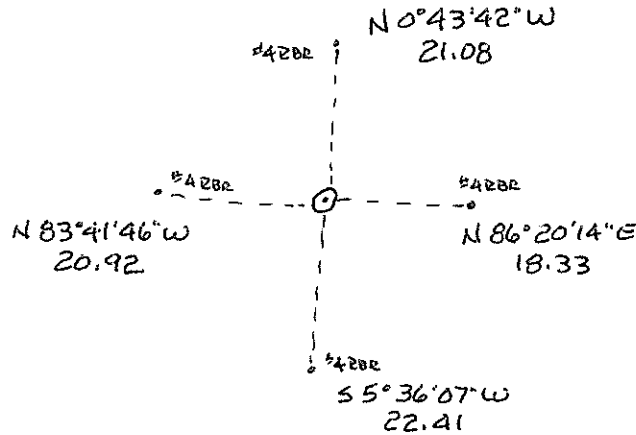
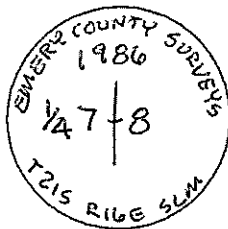

Certification:

Firm name and/or Surveyor: Johansen & Tuttle Eng.
Address: 90 S. 100 E. Castle Dale, Utah 84513 Phone: (435) 381-2523

This is to certify that I was in responsible charge of the surveying work described in this record and that to the best of my knowledge the information presented herein is true and correct.

Location Diagram:
Section: 7
Township: 21 S
Range: 16 E

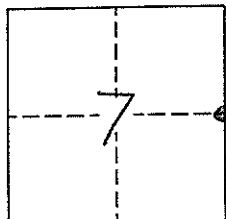

Craig E. Johansen

11-27-02
Date

EMERY COUNTY LAND SURVEY MONUMENT RECORD

Date of field work: 11-14-02 County Reference No. 2116240600

Type of Monument: Section Corner X Quarter Corner
 Bench Mark Other

Your Description and Observation of Monument Found (Be Specific):
 FOUND STD ELS ALUMINUM CAP 6" ABOVE GROUND WITH ROCKS AROUND IT

Description of Monument, Reference Monument or Accessories Established by You to Perpetuate the Location of this Point:

SET 4, #4 REBAR N, S, E, W OF MONUMENT

Sketch showing Relative Location of Monument Accessories and Two Reference Points Stating Whether Found or Set. Show Supporting and/or Contradictory Evidence where Applicable. Include North Arrow.

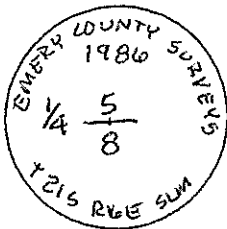
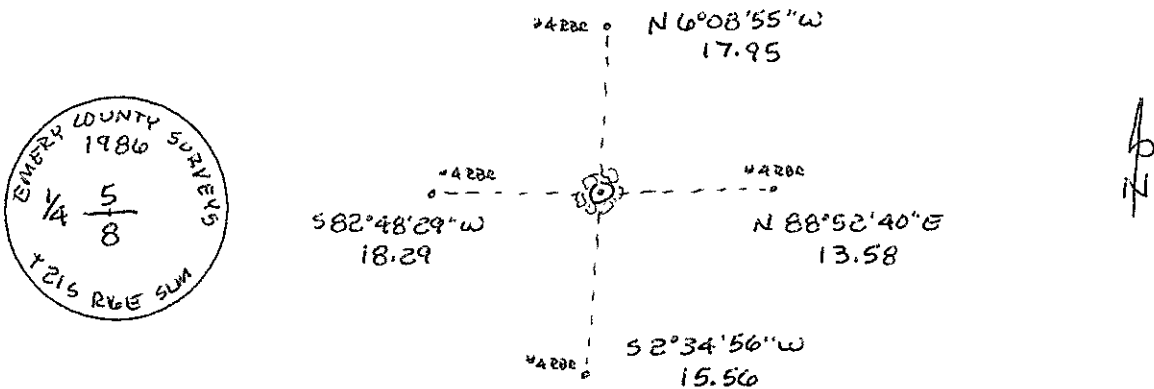

Certification:

Firm name and/or Surveyor: Johansen & Tuttle Eng.
 Address: 90 S. 100 E. Castle Dale, Utah 84513 Phone: (435) 381-2523

This is to certify that I was in responsible charge of the surveying work described in this record and that to the best of my knowledge the information presented herein is true and correct.

Location Diagram:
 Section: 8
 Township: 21S
 Range: 16E

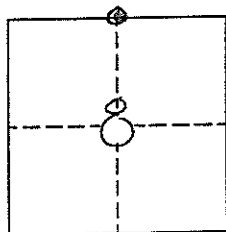

Craig E. Johansen
 LICENSED LAND SURVEYOR
 No. 146602
 CRAIG E. JOHANSEN
 STATE OF UTAH

11-27-02
 Date

EMERY COUNTY LAND SURVEY MONUMENT RECORD

Date of field work: 11-14-02 County Reference No. 2116300600

Type of Monument: X Section Corner Quarter Corner
 Bench Mark Other

Your Description and Observation of Monument Found (Be Specific):

FOUND STD ECS ALUMINUM CAP 6" ABOVE GROUND WITH ROCK AROUND IT

Description of Monument, Reference Monument or Accessories Established by You to Perpetuate the Location of this Point:

SET 4, #4 REBAR N, S, E, W OF MONUMENT

Sketch showing Relative Location of Monument Accessories and Two Reference Points Stating Whether Found or Set. Show Supporting and/or Contradictory Evidence where Applicable. Include North Arrow.

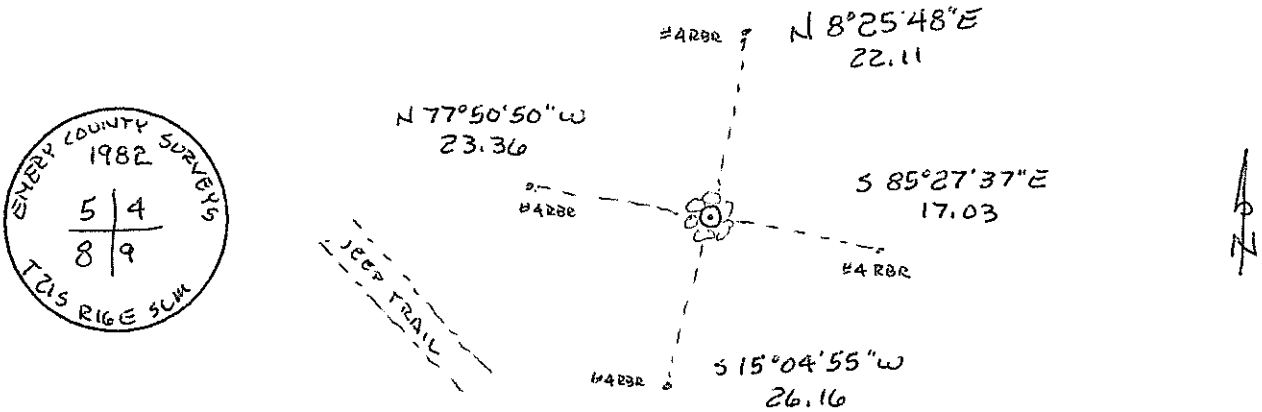

Certification:

Firm name and/or Surveyor: Johansen & Tuttle Eng.
 Address: 90 S. 100 E. Castle Dale, Utah 84513 Phone: (435) 381-2523

This is to certify that I was in responsible charge of the surveying work described in this record and that to the best of my knowledge the information presented herein is true and correct.

Location Diagram:
 Section: 8
 Township: 21 S
 Range: 10 E

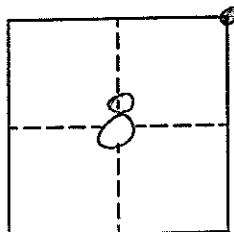

Craig E. Johansen
 LICENSED LAND SURVEYOR
 No. 146602
 CRAIG E. JOHANSEN
 STATE OF UTAH
11-27-02
 Date

EMERY COUNTY LAND SURVEY MONUMENT RECORD

Date of field work: 11-20-02 County Reference No. 2116300540

Type of Monument: Section Corner X Quarter Corner
 Bench Mark Other

Your Description and Observation of Monument Found (Be Specific):

FOUND STD ECS ALUMINUM CAP 4" ABOVE GROUND

Description of Monument, Reference Monument or Accessories Established by You to Perpetuate the Location of this Point:

SET 4, #4 REBAR N, S, E, W OF MONUMENT

Sketch showing Relative Location of Monument Accessories and Two Reference Points Stating Whether Found or Set. Show Supporting and/or Contradictory Evidence where Applicable. Include North Arrow.

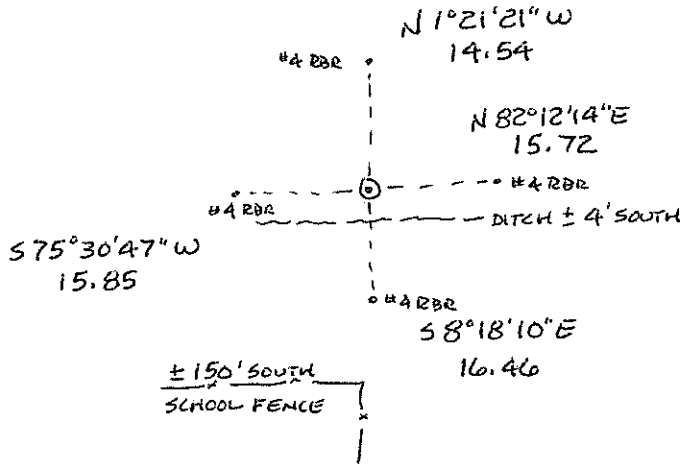
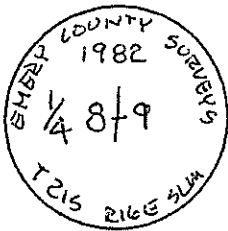

Certification:

Firm name and/or Surveyor: Johansen & Tuttle Eng.
 Address: 90 S. 100 E. Castle Dale, Utah 84513 Phone: (435) 381-2523

This is to certify that I was in responsible charge of the surveying work described in this record and that to the best of my knowledge the information presented herein is true and correct.

Location Diagram:
 Section: 8
 Township: 21S
 Range: 16E

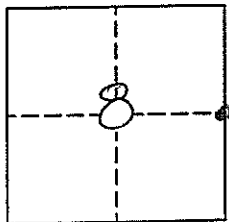

Craig E. Johansen
 LICENSED LAND SURVEYOR
 No. 146602
 CRAIG E. JOHANSEN
 STATE OF UTAH
11-27-02
 Date

EMERY COUNTY LAND SURVEY MONUMENT RECORD

Date of field work: 11-15-02

2116
County Reference No. ~~1421~~ 400600

Type of Monument: Section Corner
 Bench Mark

Quarter Corner
 Other _____

Your Description and Observation of Monument Found (Be Specific):

FOUND SPK 8" BELOW ROAD SURFACE W/ SURVEY RIBBON
 TIED AROUND IT.

Description of Monument, Reference Monument or Accessories Established by You to Perpetuate the Location of this Point: SET 4 #4 REBAR AS SHOWN

FILLED HOLE W/ SURVEY RIBBON ; BURIED.

Sketch showing Relative Location of Monument Accessories and Two Reference Points Stating Whether Found or Set. Show Supporting and/or Contradictory Evidence where Applicable. Include North Arrow.

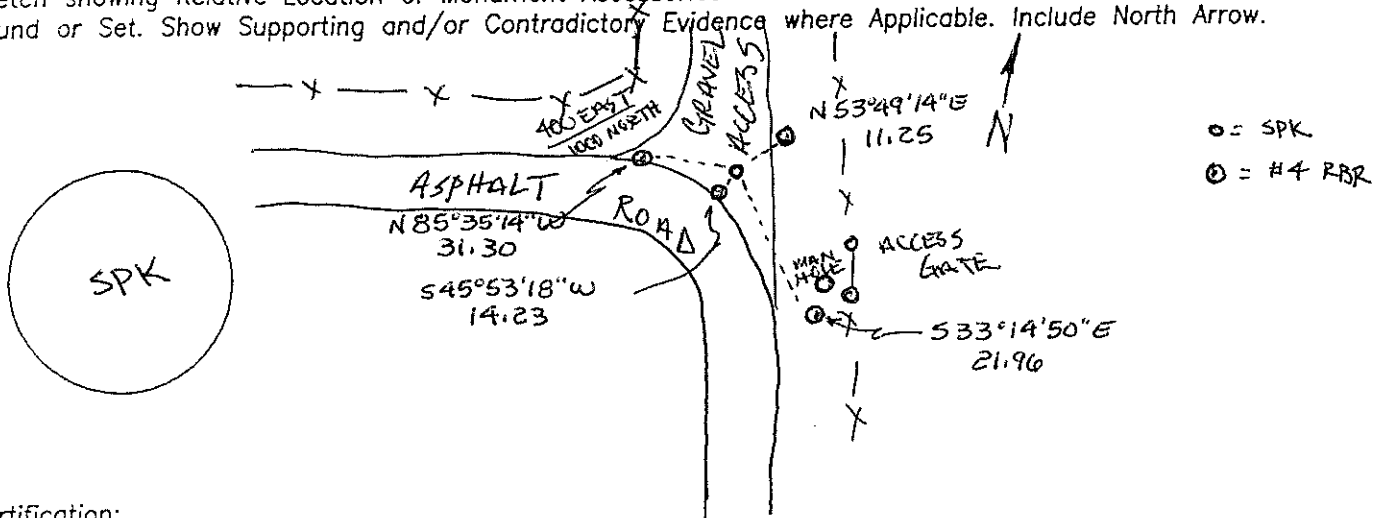

Certification:

Firm name and/or Surveyor: Johansen & Tuttle Eng.

Address: 90 S. 100 E. Castle Dale, Utah 84513 Phone: (435) 381-2523

This is to certify that I was in responsible charge of the surveying work described in this record and that to the best of my knowledge the information presented herein is true and correct.

Location Diagram:
 Section: 9
 Township: 213
 Range: 116E

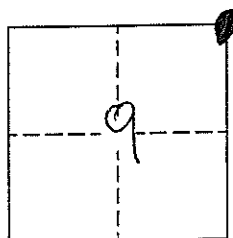

Craig E. Johansen
 No. 146002
 CRAIG E. JOHANSEN
 11-27-02
 Date

EMERY COUNTY LAND SURVEY MONUMENT RECORD

Date of field work: 11-14-02

County Reference No. 2116340600

Type of Monument: Section Corner X Quarter Corner
 Bench Mark Other

Your Description and Observation of Monument Found (Be Specific):

FOUND ROOF BOLT 2" BELOW TOP OF ASPHALT IN CENTERLINE OF LONG STREET
 WITH ECS R.M'S SW AND SE OF BOLT

Description of Monument, Reference Monument or Accessories Established by You to Perpetuate the Location of this Point:

SET 2, #4 REBAR NW, NE OF MONUMENT

Sketch showing Relative Location of Monument Accessories and Two Reference Points Stating Whether Found or Set. Show Supporting and/or Contradictory Evidence where Applicable. Include North Arrow.

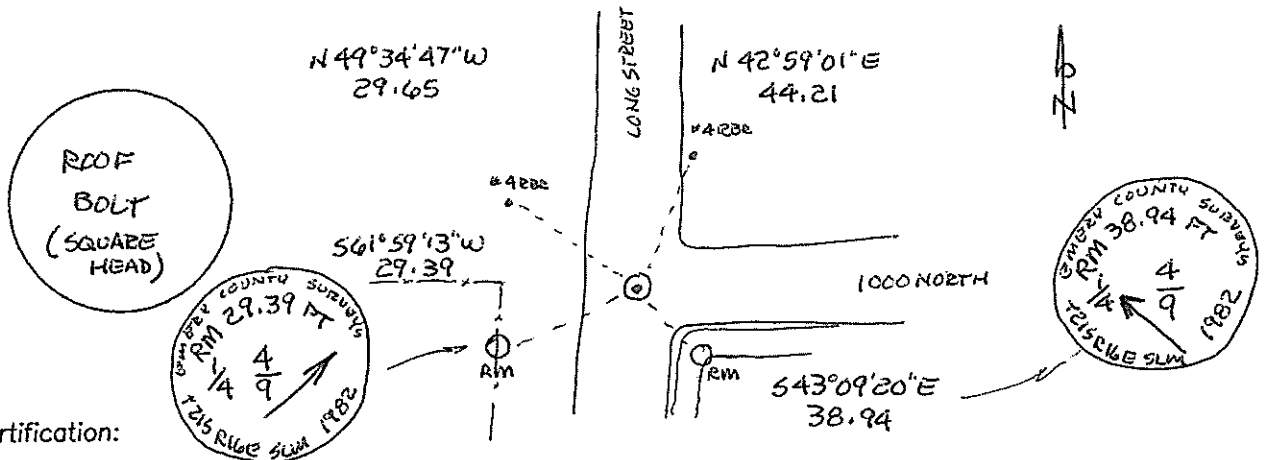

Certification:

Firm name and/or Surveyor: Johansen & Tuttle Eng.
 Address: 90 S. 100 E. Castle Dale, Utah 84513 Phone: (435) 381-2523

This is to certify that I was in responsible charge of the surveying work described in this record and that to the best of my knowledge the information presented herein is true and correct.

Location Diagram:
 Section: 9
 Township: 215
 Range: 16E

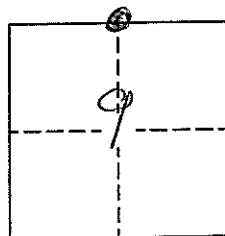

Craig E. Johansen
 REGISTERED LAND SURVEYOR
 No. 146602
 CRAIG E. JOHANSEN
 STATE OF UTAH
11-27-02
 Date

EMERY COUNTY LAND SURVEY MONUMENT RECORD

Date of field work: B-1-03

County Reference No. 2116500540

Type of Monument: Section Corner ✓ Quarter Corner
 Bench Mark Other

Your Description and Observation of Monument Found (Be Specific):
SET STEEL PIN IN ROADWAY ON HASTING LANE.

Description of Monument, Reference Monument or Accessories Established by You to Perpetuate the Location of this Point:
SET 2 #4 REBAR AS SHOWN
SET 2 EMERY COUNTY REFERENCE MARKER CAPS AS SHOWN.

Sketch showing Relative Location of Monument Accessories and Two Reference Points Stating Whether Found or Set. Show Supporting and/or Contradictory Evidence where Applicable. Include North Arrow.

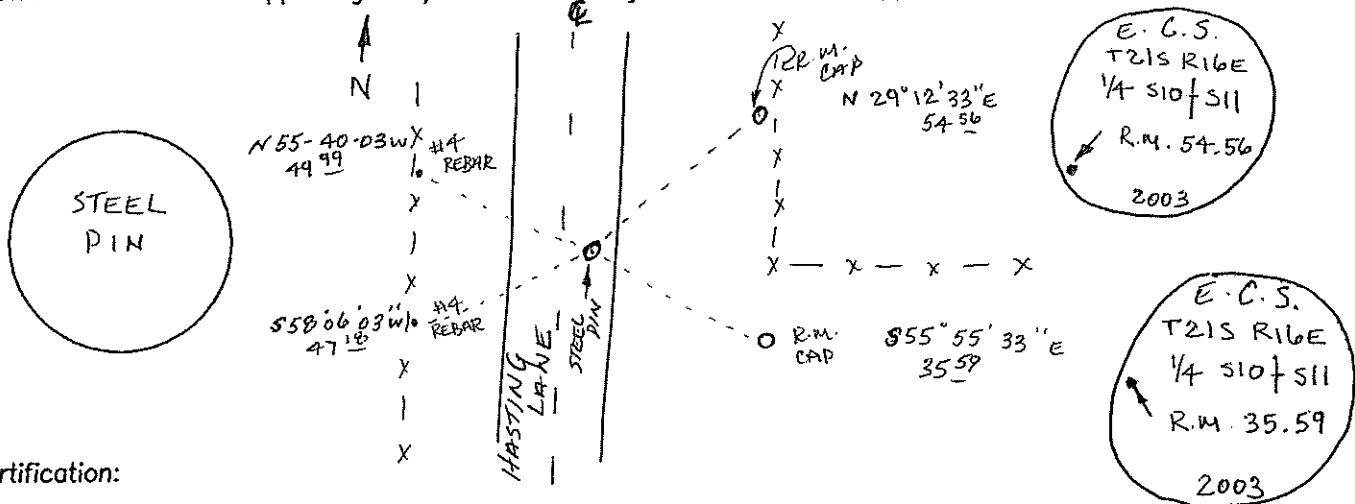

Certification:

Firm name and/or Surveyor: Johansen & Tuttle Eng.

Address: 90 S. 100 E. Castle Dale, Utah 84513 Phone: (435) 381-2523

This is to certify that I was in responsible charge of the surveying work described in this record and that to the best of my knowledge the information presented herein is true and correct.

Location Diagram:
 Section: 10
 Township: 21S
 Range: 16E

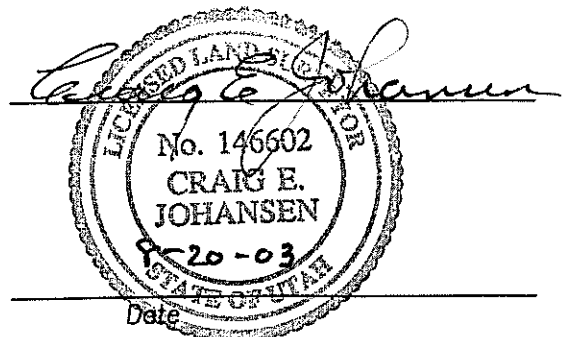
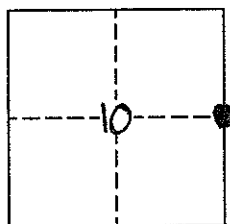

EMERY COUNTY LAND SURVEY MONUMENT RECORD

Date of field work: 11-18-02

County Reference No. 2116500600

Type of Monument:

Section Corner
 Bench Mark

Quarter Corner
 Other _____

Your Description and Observation of Monument Found (Be Specific):

2" PIPE CAP ON 2" PIPE w/ MARKINGS AS SHOWN BELOW, 5" OUT OF GROUND.

3"± NORTH OF FENCE

16"± EAST OF FENCE

Description of Monument, Reference Monument or Accessories Established by You to Perpetuate the Location of this Point: SET 4 #4 RBR @ S, E, W, SW

Sketch showing Relative Location of Monument Accessories and Two Reference Points Stating Whether Found or Set. Show Supporting and/or Contradictory Evidence where Applicable. Include North Arrow.

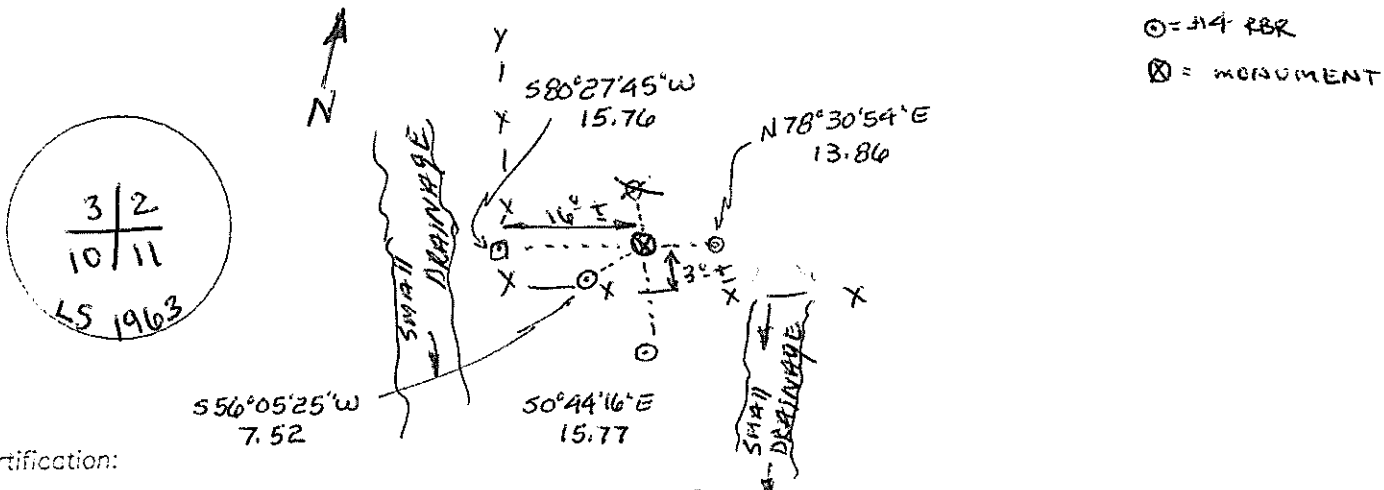

Certification:

Firm name and/or Surveyor: Johansen & Tuttle Eng.

Address: 90 S. 100 E. Castle Dale, Utah 84513

Phone: (435) 381-2523

This is to certify that I was in responsible charge of the surveying work described in this record and that to the best of my knowledge the information presented herein is true and correct.

Location Diagram:

Section: 10

Township: 21S

Range: 16E

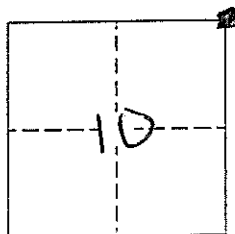

Craig E. Johansen
 LICENSED LAND SURVEYOR
 No. 146602
 CRAIG E. JOHANSEN
 STATE OF UTAH

11-27-02

Date

EMERY COUNTY LAND SURVEY MONUMENT RECORD

Date of field work: 7-3-03

County Reference No. 211654D50D

Type of Monument: _____ Section Corner Quarter Corner
 _____ Bench Mark _____ Other _____

Your Description and Observation of Monument Found (Be Specific):

16" x 6" x 4" RED SANDSTONE MARKED \perp LYING ON GROUND WITH A STEEL FENCE POST DRIVEN ON WEST SIDE

Description of Monument, Reference Monument or Accessories Established by You to Perpetuate the Location of this Point: SET 4 #4 REBAR AS SHOWN

Sketch showing Relative Location of Monument Accessories and Two Reference Points Stating Whether Found or Set. Show Supporting and/or Contradictory Evidence where Applicable. Include North Arrow.

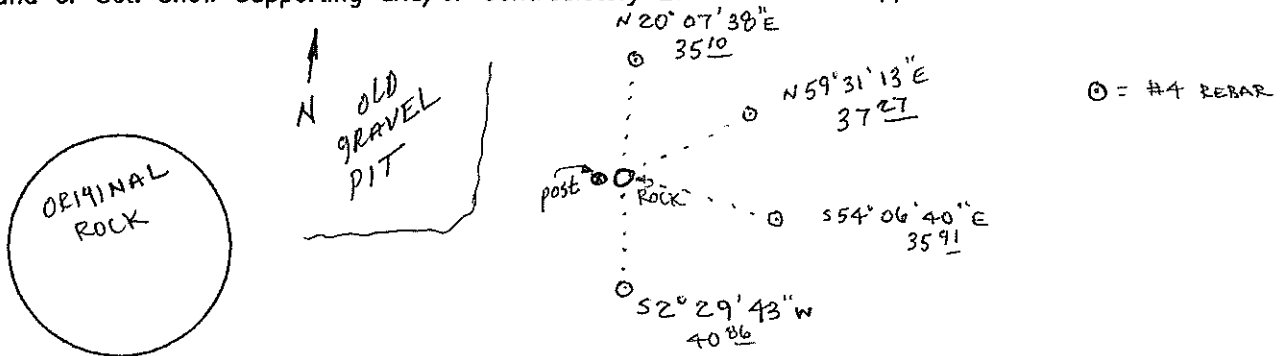

Certification:

Firm name and/or Surveyor: Johansen & Tuttle Eng.

Address: 90 S. 100 E. Castle Dale, Utah 84513 Phone: (435) 381-2523

This is to certify that I was in responsible charge of the surveying work described in this record and that to the best of my knowledge the information presented herein is true and correct.

Location Diagram:

Section: 11
 Township: 21S
 Range: 16E

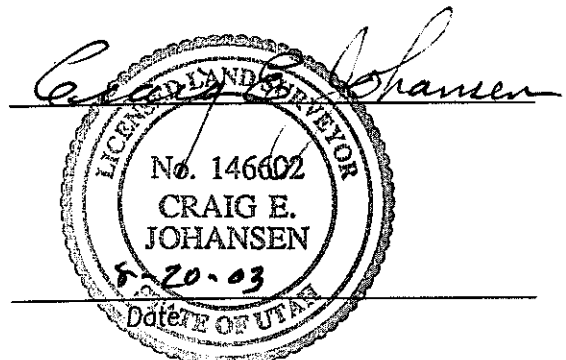
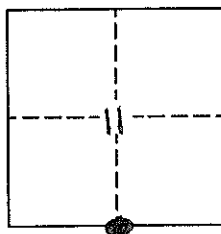

EMERY COUNTY LAND SURVEY MONUMENT RECORD

Date of field work: 7-3-03

County Reference No. 2116540600

Type of Monument: Section Corner Quarter Corner
 Bench Mark Other

Your Description and Observation of Monument Found (Be Specific):
PLASTIC SURVEY CAP (#3115) WITH MOUND OF STONE @ INTERSECTION OF FENCELINE.

Description of Monument, Reference Monument or Accessories Established by You to Perpetuate the Location of this Point: PLACED A #4 REBAR AS SHOWN

Sketch showing Relative Location of Monument Accessories and Two Reference Points Stating Whether Found or Set. Show Supporting and/or Contradictory Evidence where Applicable. Include North Arrow.

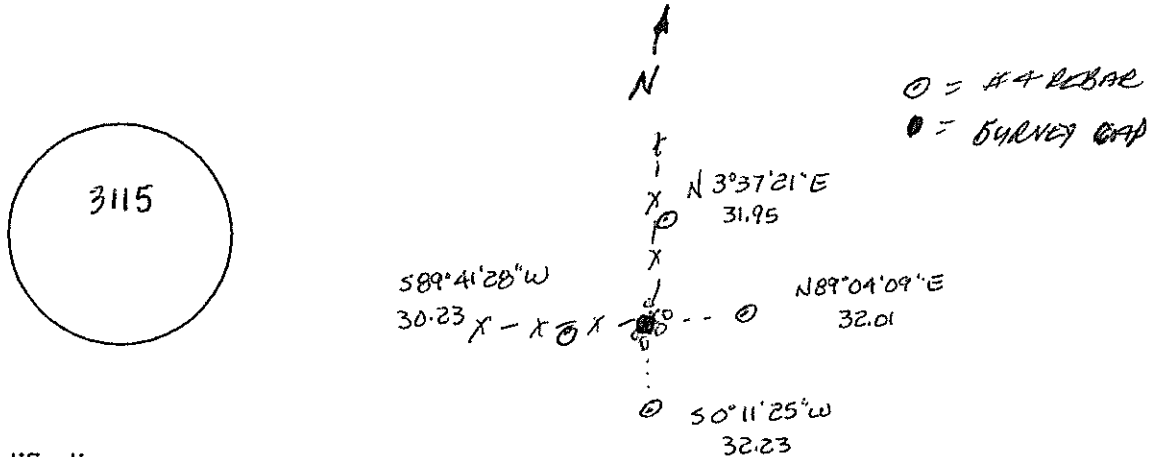

Certification:

Firm name and/or Surveyor: Johansen & Tuttle Eng.
Address: 90 S. 100 E. Castle Dale, Utah 84513 Phone: (435) 381-2523

This is to certify that I was in responsible charge of the surveying work described in this record and that to the best of my knowledge the information presented herein is true and correct.

Location Diagram:

Section: 11
Township: 21S
Range: 16E

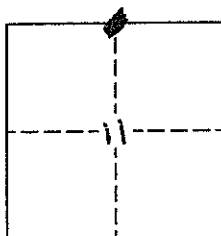

Craig E. Johansen

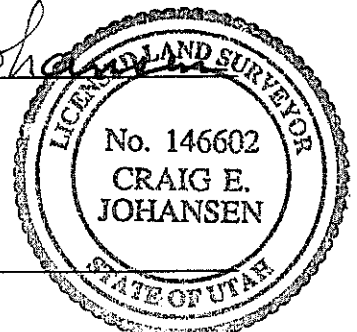

8-20-03
Date

EMERY COUNTY LAND SURVEY MONUMENT RECORD

Date of field work: 7-2-03

County Reference No. 2116600500

Type of Monument: Section Corner
 Bench Mark

Quarter Corner
 Other _____

Your Description and Observation of Monument Found (Be Specific):
 ORIGINAL SAND STONE WITH 4 NOTCH'S ON SOUTH FACE. A #6 REBAR B'IS ON THE WEST SIDE AND A STEEL FENCE POST ON NORTH SIDE. ROCKS ARE PLACED AS SHOWN.

Description of Monument, Reference Monument or Accessories Established by You to Perpetuate the Location of this Point: SET 4 #4 REBAR AS SHOWN.

Sketch showing Relative Location of Monument Accessories and Two Reference Points Stating Whether Found or Set. Show Supporting and/or Contradictory Evidence where Applicable. Include North Arrow.

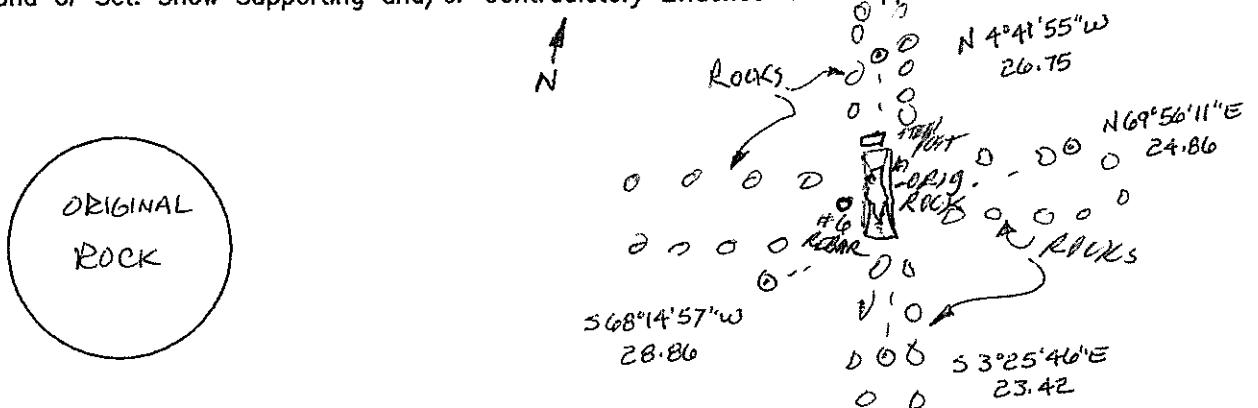

Certification:

Firm name and/or Surveyor: Johansen & Tuttle Eng.
 Address: 90 S. 100 E. Castle Dale, Utah 84513 Phone: (435) 381-2523

This is to certify that I was in responsible charge of the surveying work described in this record and that to the best of my knowledge the information presented herein is true and correct.

Location Diagram:
 Section: 12
 Township: 21S
 Range: 16E

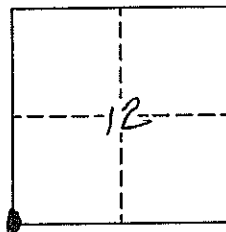

Craig E. Johansen

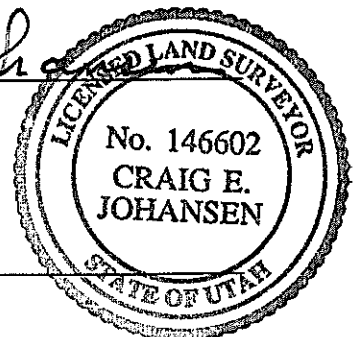

8-20-03
 Date

EMERY COUNTY LAND SURVEY MONUMENT RECORD

Date of field work: 7-2-03

County Reference No. 2116600540

Type of Monument: Section Corner ✓ Quarter Corner
 Bench Mark Other

Your Description and Observation of Monument Found (Be Specific):

RED SANDSTONE PLANTED IN GROUND WITH #5 REBAR AND CAP PLANTED ALONGSIDE TO THE WEST AND A STEEL FENCEPOST PLANTED ALONGSIDE TO THE NORTH. ROCK HAS $\frac{1}{4}$ SCRATCHED IN TOP.

Description of Monument, Reference Monument or Accessories Established by You to Perpetuate the Location of this Point: *PLACED #4 REBAR AS SHOWN*

Sketch showing Relative Location of Monument Accessories and Two Reference Points Stating Whether Found or Set. Show Supporting and/or Contradictory Evidence where Applicable. Include North Arrow.

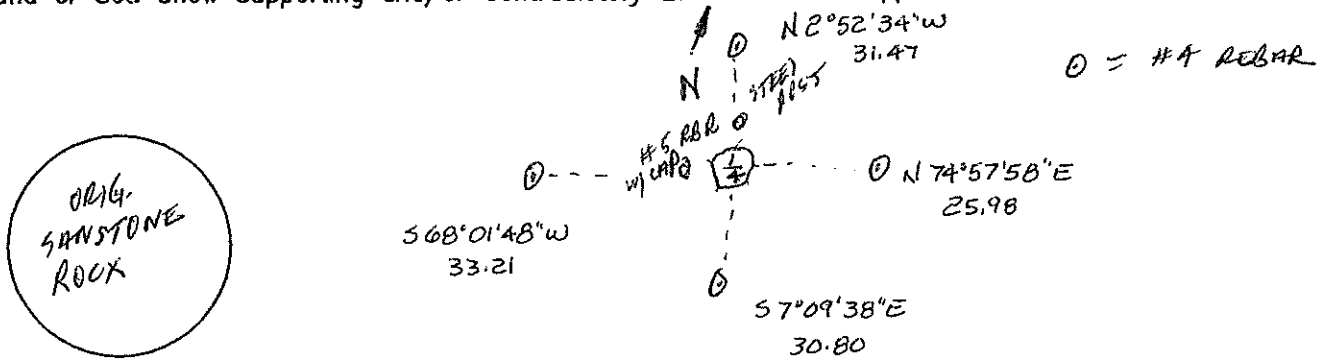

Certification:

Firm name and/or Surveyor: Johansen & Tuttle Eng.
 Address: 90 S. 100 E. Castle Dale, Utah 84513 Phone: (435) 381-2523

This is to certify that I was in responsible charge of the surveying work described in this record and that to the best of my knowledge the information presented herein is true and correct.

Location Diagram:

Section: 12
 Township: 21S
 Range: 16E

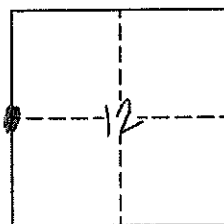

Craig E. Johansen

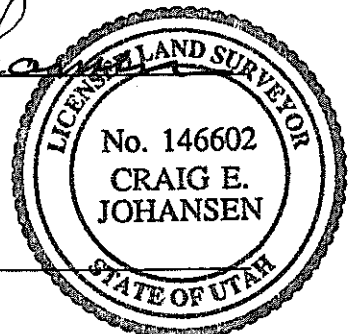

8-20-03
 Date

EMERY COUNTY LAND SURVEY MONUMENT RECORD

Date of field work: 7-2-03

County Reference No. 2116600600

Type of Monument: Section Corner Quarter Corner
 Bench Mark Other _____

Your Description and Observation of Monument Found (Be Specific):
4" x 6" ORIG. ROCK 6" OUT OF GROUND, WITH SURVEY EVIDENCE.
ROCK HAS 4 EVIDENT NOTCH'S ON SOUTH SIDE AND 1 NOTCH ON N.E. SIDE

Description of Monument, Reference Monument or Accessories Established by You to Perpetuate the Location of this Point: PLACED A #4 REBAR AS SHOWN

Sketch showing Relative Location of Monument Accessories and Two Reference Points Stating Whether Found or Set. Show Supporting and/or Contradictory Evidence where Applicable. Include North Arrow.



Certification:

Firm name and/or Surveyor: Johansen & Tuttle Eng.
 Address: 90 S. 100 E. Castle Dale, Utah 84513 Phone: (435) 381-2523

This is to certify that I was in responsible charge of the surveying work described in this record and that to the best of my knowledge the information presented herein is true and correct.

Location Diagram:
 Section: 12
 Township: 21S
 Range: 10E

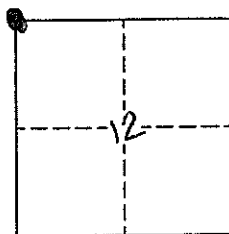

Craig E. Johansen
8-20-03
 Date

A circular professional seal for Craig E. Johansen, a Licensed Land Surveyor No. 146602 in the State of Utah. The seal is stamped over the signature and date.

EMERY COUNTY LAND SURVEY MONUMENT RECORD

Date of field work: 7-3-03

County Reference No. 2116620500

Type of Monument: Section Corner
 Bench Mark

Quarter Corner
 Other 1/16 CORNER

Your Description and Observation of Monument Found (Be Specific):

#5 REBAR WITH STEEL FENCE POST ALONG SIDE

Description of Monument, Reference Monument or Accessories Established by You to Perpetuate the Location of this Point: SET A #4 REBAR AS SHOWN

Sketch showing Relative Location of Monument Accessories and Two Reference Points Stating Whether Found or Set. Show Supporting and/or Contradictory Evidence where Applicable. Include North Arrow.

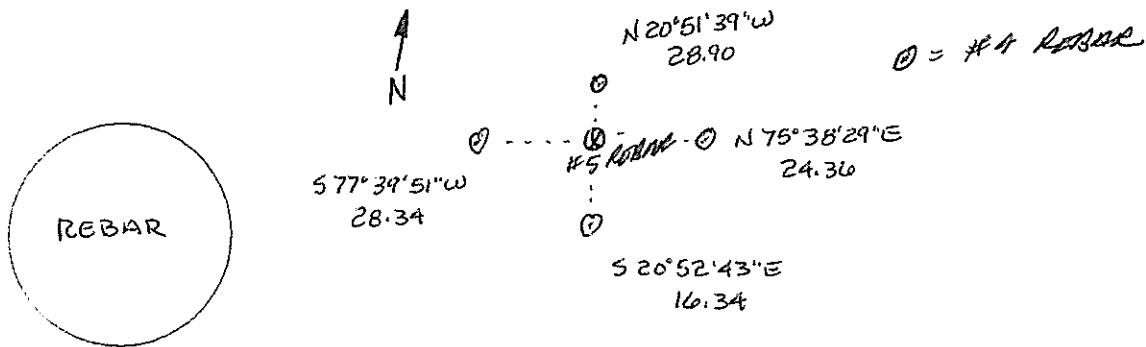

Certification:

Firm name and/or Surveyor: Johansen & Tuttle Eng.
 Address: 90 S. 100 E. Castle Dale, Utah 84513 Phone: (435) 381-2523

This is to certify that I was in responsible charge of the surveying work described in this record and that to the best of my knowledge the information presented herein is true and correct.

Location Diagram:
 Section: 12
 Township: 21 S
 Range: 16 E

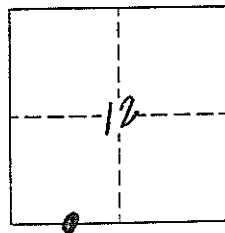

Craig E. Johansen

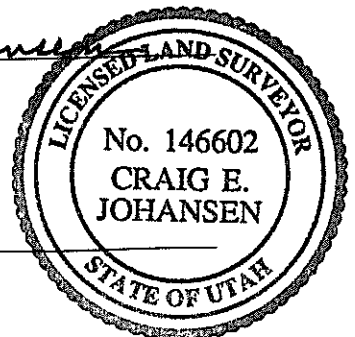

8-20-03
 Date

EMERY COUNTY LAND SURVEY MONUMENT RECORD

Date of field work: 8-1-03

County Reference No. 2116700540

Type of Monument: Section Corner
 Bench Mark

Quarter Corner
 Other _____

Your Description and Observation of Monument Found (Be Specific):

SET EM. CO. SURVEYS CAP

Description of Monument, Reference Monument or Accessories Established by You to Perpetuate the Location of this Point: SET A #4 REBAR AS SHOWN

BUILT STONE MOUND AROUND CAP

Sketch showing Relative Location of Monument Accessories and Two Reference Points Stating Whether Found or Set. Show Supporting and/or Contradictory Evidence where Applicable. Include North Arrow.

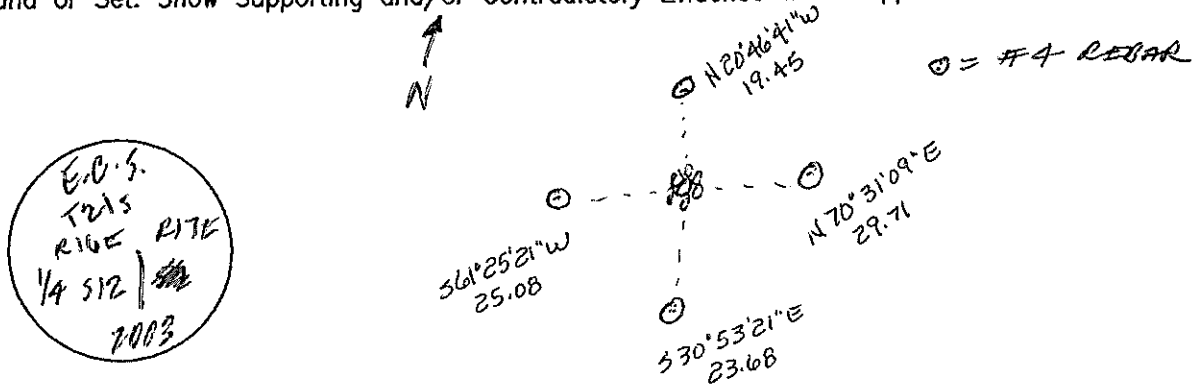

Certification:

Firm name and/or Surveyor: Johansen & Tuttle Eng.

Address: 90 S. 100 E. Castle Dale, Utah 84513 Phone: (435) 381-2523

This is to certify that I was in responsible charge of the surveying work described in this record and that to the best of my knowledge the information presented herein is true and correct.

Location Diagram:

Section: 12
 Township: 21S
 Range: 10E

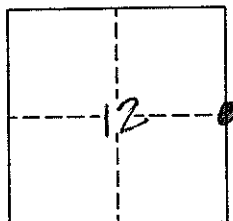

Craig E. Johansen

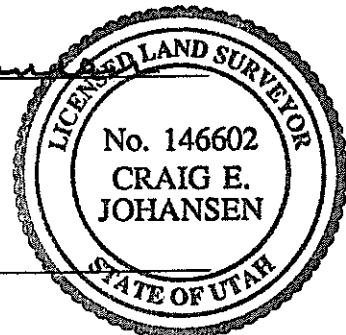

8-20-03

Date

EMERY COUNTY LAND SURVEY MONUMENT RECORD

Date of field work: 7-2-03

County Reference No. 2116700600

Type of Monument: Section Corner Quarter Corner
 Bench Mark Other _____

Your Description and Observation of Monument Found (Be Specific):

12" x 6" x 12" SANDSTONE WITH POSSIBLE A NOTCH'S AND A MOUNTS OF STONE, OLD STAKE & LATHE. ROCK IS LYING LOOSE ON THE GROUND.

Description of Monument, Reference Monument or Accessories Established by You to Perpetuate the Location of this Point: *SET A #4 REBAR AS SHOWN.*

Sketch showing Relative Location of Monument Accessories and Two Reference Points Stating Whether Found or Set. Show Supporting and/or Contradictory Evidence where Applicable. Include North Arrow.

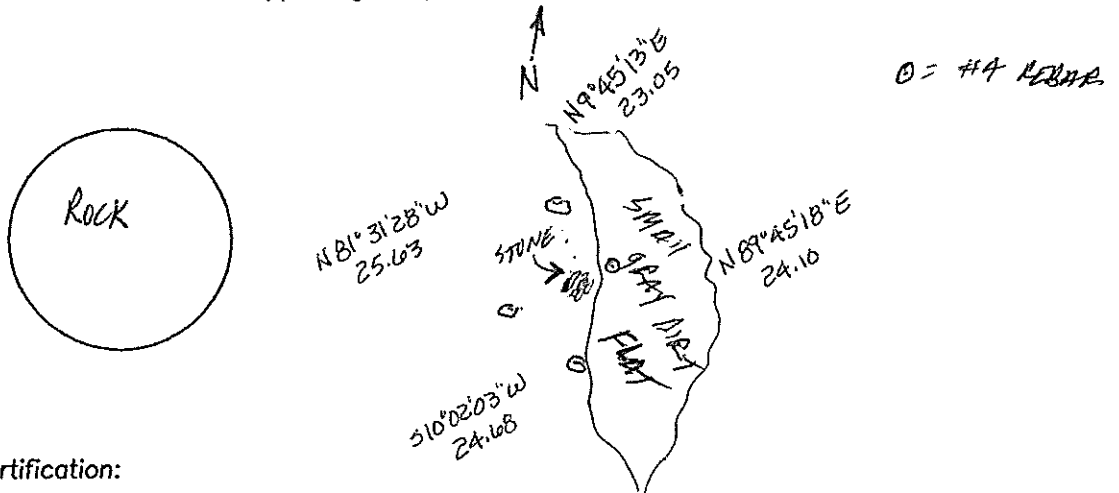

Certification:

Firm name and/or Surveyor: Johansen & Tuttle Eng.
 Address: 90 S. 100 E. Castle Dale, Utah 84513 Phone: (435) 381-2523

This is to certify that I was in responsible charge of the surveying work described in this record and that to the best of my knowledge the information presented herein is true and correct.

Location Diagram:
 Section: 12
 Township: 21S
 Range: 16E

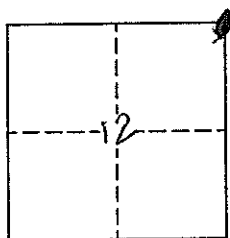

Craig E. Johansen
8-20-03
 Date

EMERY COUNTY LAND SURVEY MONUMENT RECORD

Date of field work: 7-2-03

County Reference No. 2116640500

Type of Monument: _____

Section Corner

Quarter Corner

_____ Bench Mark

_____ Other _____

Your Description and Observation of Monument Found (Be Specific):

PLASTIC SURVEY CAP (UNLEGIBLE) WITH STEEL FENCE POST ON EAST SIDE

Description of Monument, Reference Monument or Accessories Established by You to Perpetuate the Location of this Point: SET A #4 REBAR AS SHOWN.

Sketch showing Relative Location of Monument Accessories and Two Reference Points Stating Whether Found or Set. Show Supporting and/or Contradictory Evidence where Applicable. Include North Arrow.

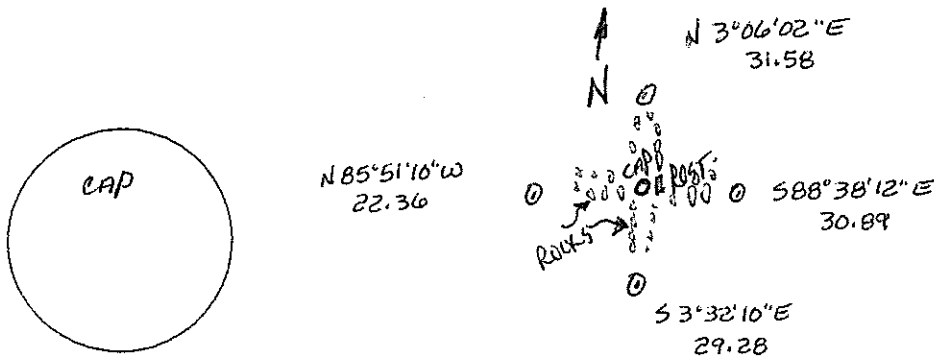

Certification:

Firm name and/or Surveyor: Johansen & Tuttle Eng.

Address: 90 S. 100 E. Castle Dale, Utah 84513 Phone: (435) 381-2523

This is to certify that I was in responsible charge of the surveying work described in this record and that to the best of my knowledge the information presented herein is true and correct.

Location Diagram:

Section: 12

Township: 21S

Range: 16E

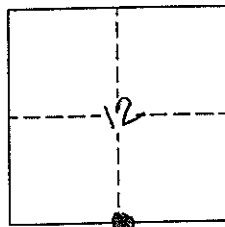

Craig E. Johansen

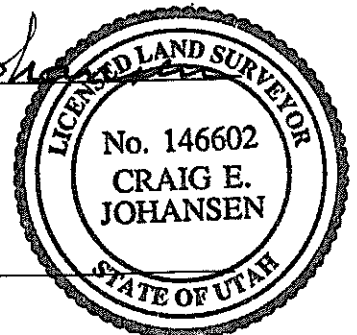

8-20-03

Date

EMERY COUNTY LAND SURVEY MONUMENT RECORD

Date of field work: 8-1-03

County Reference No. 2116 640 540

Type of Monument: _____ Section Corner
 _____ Bench Mark

Quarter Corner
 Other CENTER OF SECTION

Your Description and Observation of Monument Found (Be Specific):

SET EMY. CO. SURVEYS CAP

Description of Monument, Reference Monument or Accessories Established by You to Perpetuate the Location of this Point: SET 4 #4 REBAR AS SHOWN

Sketch showing Relative Location of Monument Accessories and Two Reference Points Stating Whether Found or Set. Show Supporting and/or Contradictory Evidence where Applicable. Include North Arrow.

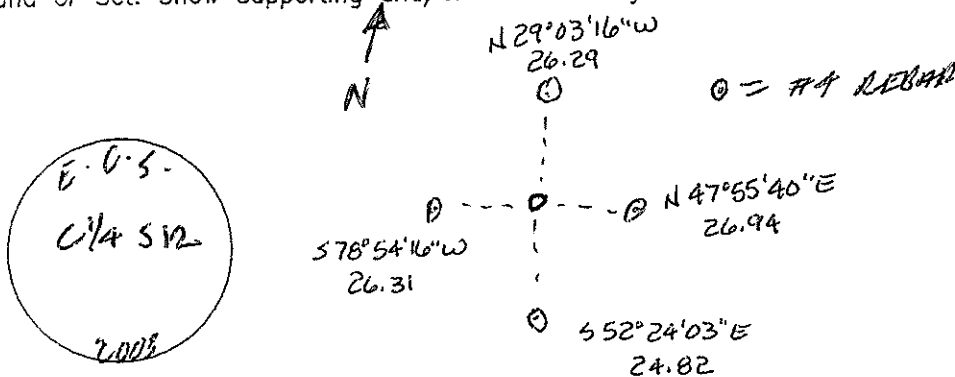

Certification:

Firm name and/or Surveyor: Johansen & Tuttle Eng.

Address: 90 S. 100 E. Castle Dale, Utah 84513 Phone: (435) 381-2523

This is to certify that I was in responsible charge of the surveying work described in this record and that to the best of my knowledge the information presented herein is true and correct.

Location Diagram:

Section: 12
 Township: 21S
 Range: 116E

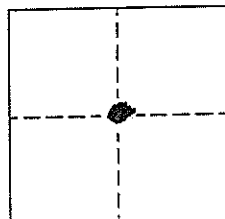

Craig E. Johansen

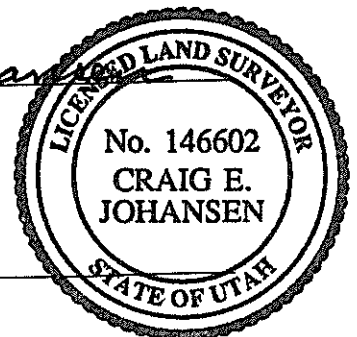

8-20-03
 Date

EMERY COUNTY LAND SURVEY MONUMENT RECORD

Date of field work: 7-2-03

County Reference No. 2116640600

Type of Monument: Section Corner ✓ Quarter Corner
 Bench Mark Other

Your Description and Observation of Monument Found (Be Specific):

NO MONUMENT FOUND - FOUND CLUSTER OF LATHES, ROCKS & OLD TIN CANS @ POINT WITH NO OTHER EVIDENCE AROUND AREA.

Description of Monument, Reference Monument or Accessories Established by You to Perpetuate the Location of this Point: *SET 4 #4 REBAR AS SHOWN.*

Sketch showing Relative Location of Monument Accessories and Two Reference Points Stating Whether Found or Set. Show Supporting and/or Contradictory Evidence where Applicable. Include North Arrow.

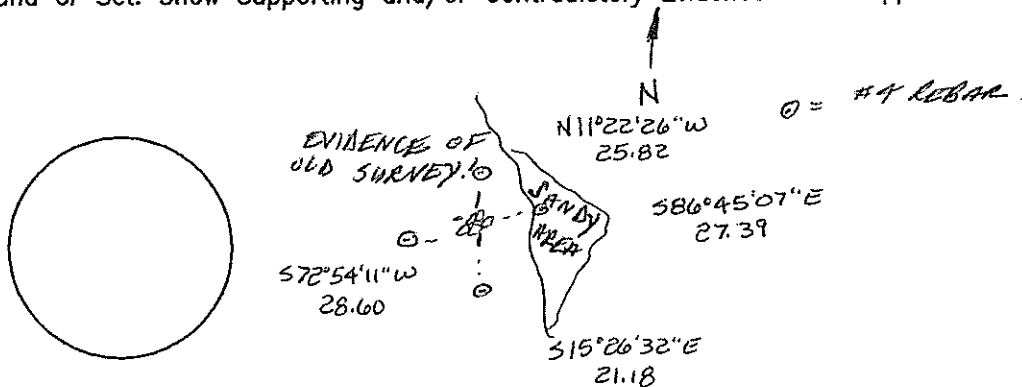

Certification:

Firm name and/or Surveyor: Johansen & Tuttle Eng.
 Address: 90 S. 100 E. Castle Dale, Utah 84513 Phone: (435) 381-2523

This is to certify that I was in responsible charge of the surveying work described in this record and that to the best of my knowledge the information presented herein is true and correct.

Location Diagram:
 Section: 12
 Township: 213
 Range: 16E

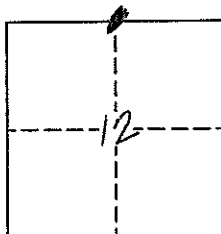

Craig E. Johansen
 LICENSED LAND SURVEYOR
 No. 146602
 CRAIG E. JOHANSEN
 STATE OF UTAH
8-20-03
 Date

EMERY COUNTY LAND SURVEY MONUMENT RECORD

Date of field work: 7-3-03

County Reference No. 2116660500

Type of Monument: Section Corner
 Bench Mark

Quarter Corner
 Other 2 1/16

Your Description and Observation of Monument Found (Be Specific):

PLASTIC SURVEY CAP ON #5 REBAR. (CAP IS UNLEGIBLE) A STEEL FENCE POST IS ON THE SOUTH SIDE OF CAP.

Description of Monument, Reference Monument or Accessories Established by You to Perpetuate the Location of this Point: *SET A #4 REBAR AS SHOWN*

Sketch showing Relative Location of Monument Accessories and Two Reference Points Stating Whether Found or Set. Show Supporting and/or Contradictory Evidence where Applicable. Include North Arrow.

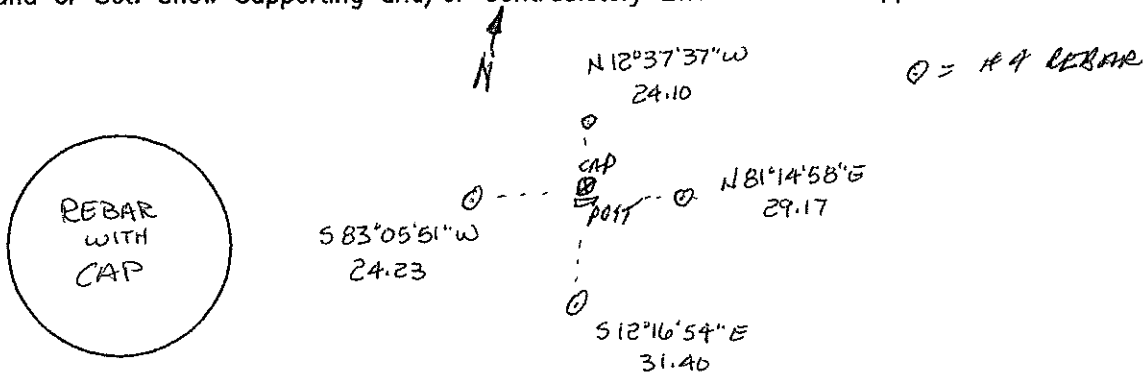

Certification:

Firm name and/or Surveyor: Johansen & Tuttle Eng.

Address: 90 S. 100 E. Castle Dale, Utah 84513 Phone: (435) 381-2523

This is to certify that I was in responsible charge of the surveying work described in this record and that to the best of my knowledge the information presented herein is true and correct.

Location Diagram:

Section: 12

Township: 21S

Range: 10E

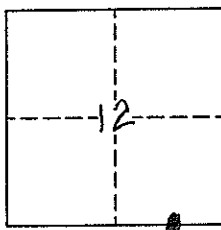

Craig E. Johansen

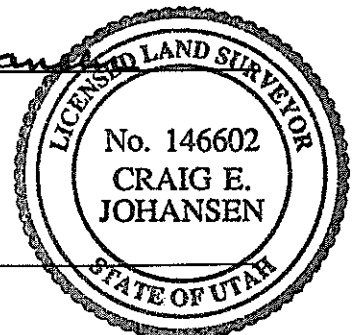

8-20-03
Date

EMERY COUNTY LAND SURVEY MONUMENT RECORD

Date of field work: 7-1-03

County Reference No. 2116640400

Type of Monument: _____ Section Corner
 _____ Bench Mark

Quarter Corner
 _____ Other _____

Your Description and Observation of Monument Found (Be Specific):

PLASTIC SURVEY CAP (NOT LEGIBLE) ON #5 REBAR WITH A MOUND OF STONE ALONGSIDE AND A 4"X4" POST DRIVEN ALONGSIDE

Description of Monument, Reference Monument or Accessories Established by You to Perpetuate the Location of this Point: *SET 4 REBAR AS SHOWN*

Sketch showing Relative Location of Monument Accessories and Two Reference Points Stating Whether Found or Set. Show Supporting and/or Contradictory Evidence where Applicable. Include North Arrow.

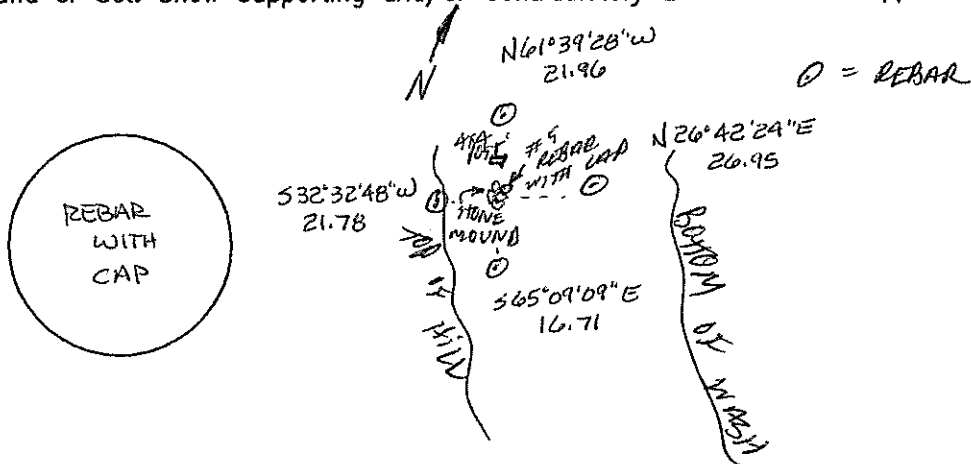

Certification:

Firm name and/or Surveyor: Johansen & Tuttle Eng.

Address: 90 S. 100 E. Castle Dale, Utah 84513 Phone: (435) 381-2523

This is to certify that I was in responsible charge of the surveying work described in this record and that to the best of my knowledge the information presented herein is true and correct.

Location Diagram:

Section: 13
 Township: 21S
 Range: 16E

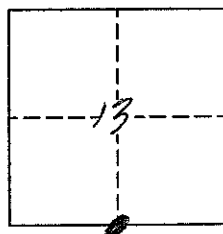

Craig E. Johansen
 LICENSED LAND SURVEYOR
 No. 146602
 CRAIG E. JOHANSEN
 STATE OF UTAH
8-20-03
 Date

EMERY COUNTY LAND SURVEY MONUMENT RECORD

Date of field work: 7-1-03

County Reference No. 2116700400

Type of Monument: Section Corner
 Bench Mark

Quarter Corner
 Other _____

Your Description and Observation of Monument Found (Be Specific):
8" x 12" SANDSTONE 12" ABOVE GROUND WITH 3 EVIDENT NOTCH'S ON THE S.E. CORNER.

Description of Monument, Reference Monument or Accessories Established by You to Perpetuate the Location of this Point: SET A REBAR AS SHOWN.

Sketch showing Relative Location of Monument Accessories and Two Reference Points Stating Whether Found or Set. Show Supporting and/or Contradictory Evidence where Applicable. Include North Arrow.

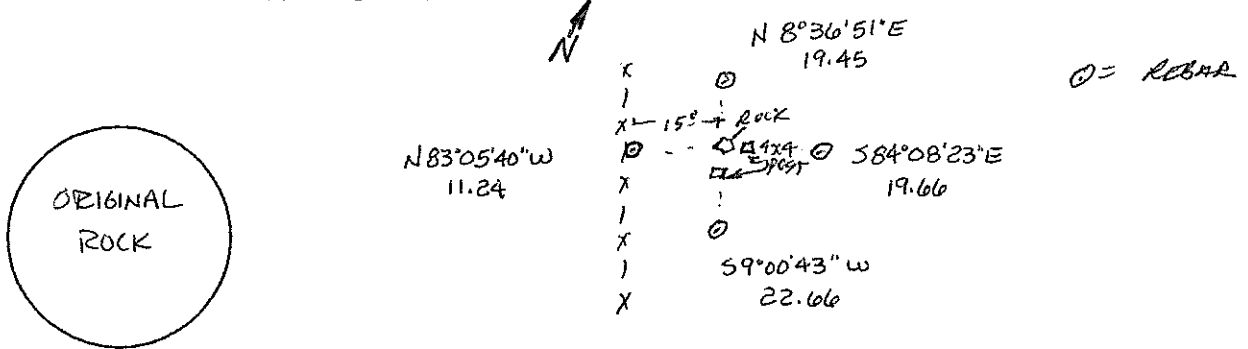

Certification:

Firm name and/or Surveyor: Johansen & Tuttle Eng.

Address: 90 S. 100 E. Castle Dale, Utah 84513 Phone: (435) 381-2523

This is to certify that I was in responsible charge of the surveying work described in this record and that to the best of my knowledge the information presented herein is true and correct.

Location Diagram:

Section: 13
 Township: 21S
 Range: 16E

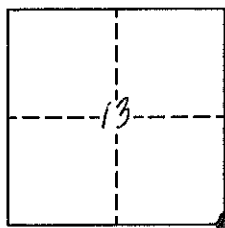

Craig E. Johansen

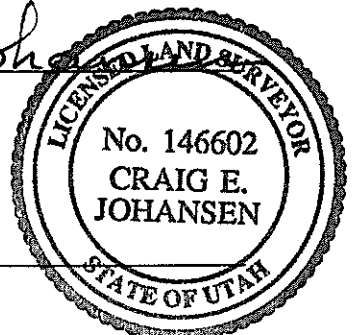

8-20-03
 Date

EMERY COUNTY LAND SURVEY MONUMENT RECORD

Date of field work: 7-1-03

County Reference No. 2116700440

Type of Monument: _____ Section Corner Quarter Corner
 _____ Bench Mark _____ Other _____

Your Description and Observation of Monument Found (Be Specific):
 #5 REBAR PLANTED ALONGSIDE A MOUND OF STONE

Description of Monument, Reference Monument or Accessories Established by You to Perpetuate the Location of this Point: PLACED A REBAR AS SHOWN.

Sketch showing Relative Location of Monument Accessories and Two Reference Points Stating Whether Found or Set. Show Supporting and/or Contradictory Evidence where Applicable. Include North Arrow.

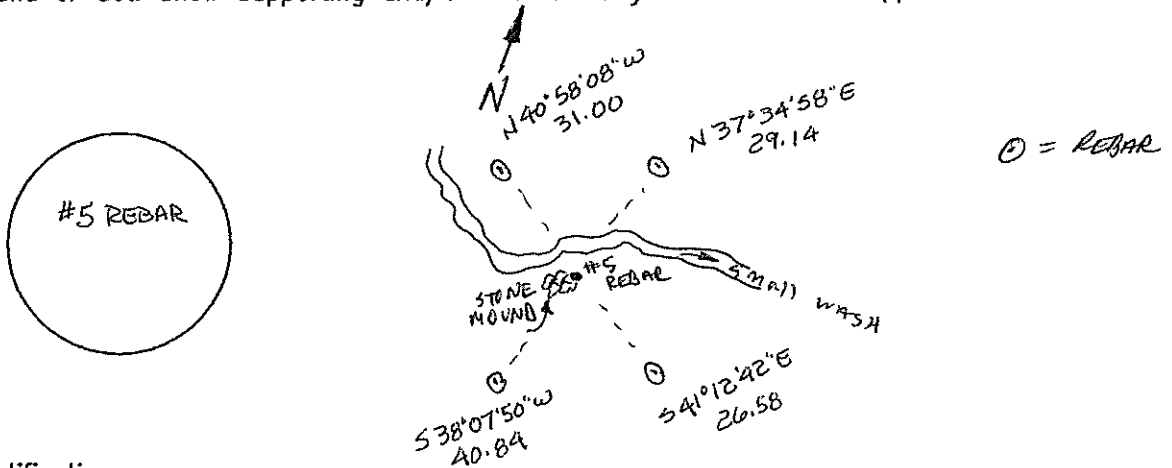

Certification:

Firm name and/or Surveyor: Johansen & Tuttle Eng.
 Address: 90 S. 100 E. Castle Dale, Utah 84513 Phone: (435) 381-2523

This is to certify that I was in responsible charge of the surveying work described in this record and that to the best of my knowledge the information presented herein is true and correct.

Location Diagram:
 Section: 13
 Township: 21S
 Range: 16E

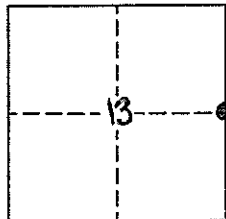

Craig E. Johansen

 8-20-03
 Date

EMERY COUNTY LAND SURVEY MONUMENT RECORD

Date of field work: 7-2-03

County Reference No. 2116700500

Type of Monument: Section Corner Quarter Corner
 Bench Mark Other _____

Your Description and Observation of Monument Found (Be Specific):
 PLASTIC SURVEY CAP ON #5 REBAR - CAP IS UNLEGIBLE WITH 4x4 STUB POST ALONGSIDE AND SMALL MOUND OF STONE. A STEEL FENCE POST IS LYING ON GROUND BY CAP.

Description of Monument, Reference Monument or Accessories Established by You to Perpetuate the Location of this Point: PLACED 4 #4 REBAR AS SHOWN

Sketch showing Relative Location of Monument Accessories and Two Reference Points Stating Whether Found or Set. Show Supporting and/or Contradictory Evidence where Applicable. Include North Arrow.

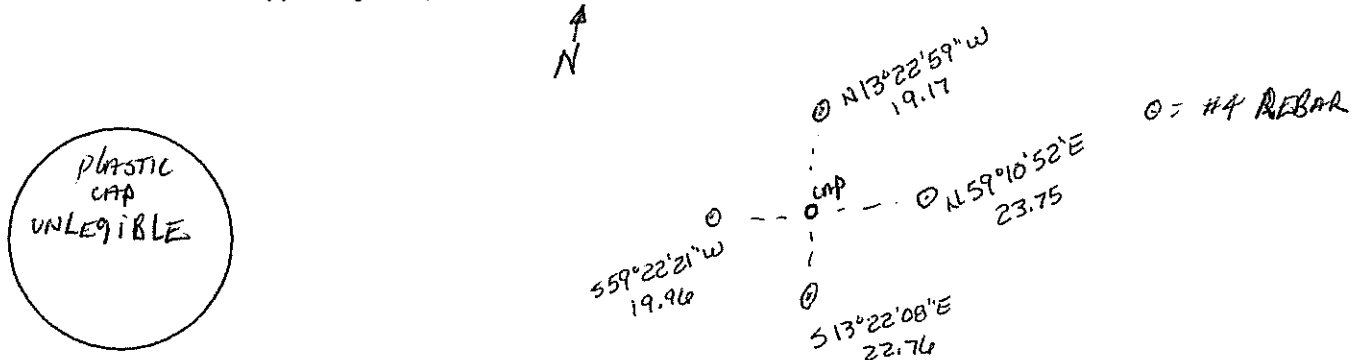

Certification:

Firm name and/or Surveyor: Johansen & Tuttle Eng.
 Address: 90 S. 100 E. Castle Dale, Utah 84513 Phone: (435) 381-2523

This is to certify that I was in responsible charge of the surveying work described in this record and that to the best of my knowledge the information presented herein is true and correct.

Location Diagram:
 Section: 13
 Township: 21S
 Range: 16E

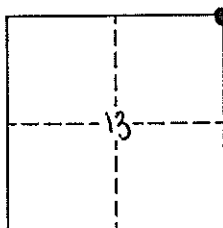

Craig E. Johansen

8-20-03
 Date

EMERY COUNTY LAND SURVEY MONUMENT RECORD

Date of field work: 7-3-03

County Reference No. 2116540400

Type of Monument: _____ Section Corner Quarter Corner
 _____ Bench Mark _____ Other _____

Your Description and Observation of Monument Found (Be Specific):

16" X 12" X 4" SANDSTONE WITH A + ETCHED INTO TOP. STONE IS LYING LONGWISE ON GROUND WITH A STEEL FENCE POST DRIVEN ON WEST SIDE.

Description of Monument, Reference Monument or Accessories Established by You to Perpetuate the Location of this Point: SET A #4 REBAR AS SHOWN.

Sketch showing Relative Location of Monument Accessories and Two Reference Points Stating Whether Found or Set. Show Supporting and/or Contradictory Evidence where Applicable. Include North Arrow.

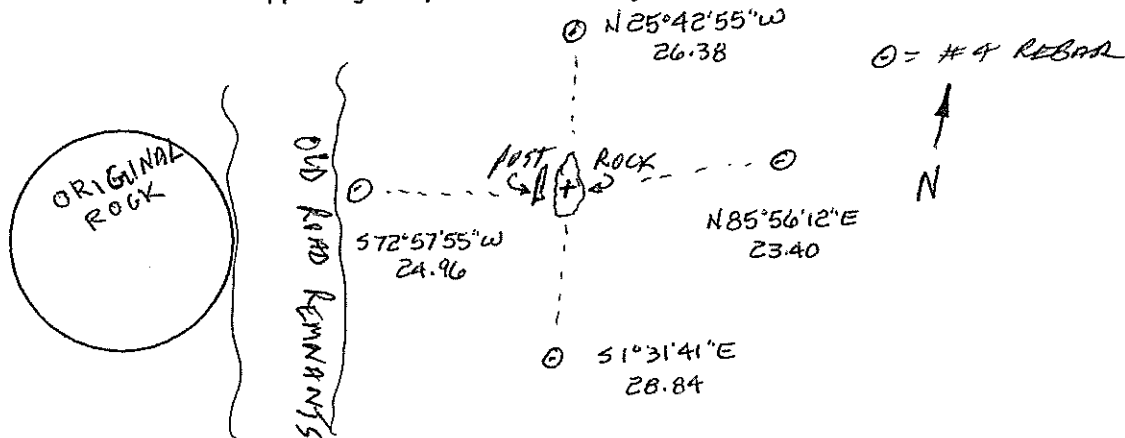

Certification:

Firm name and/or Surveyor: Johansen & Tuttle Eng.
 Address: 90 S. 100 E. Castle Dale, Utah 84513 Phone: (435) 381-2523

This is to certify that I was in responsible charge of the surveying work described in this record and that to the best of my knowledge the information presented herein is true and correct.

Location Diagram:
 Section: 14
 Township: 21 S
 Range: 16 E

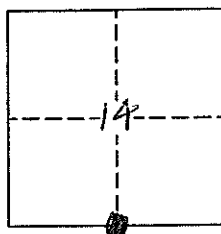

 Date

EMERY COUNTY LAND SURVEY MONUMENT RECORD

Date of field work: 7-1-03

County Reference No. 2116440400

Type of Monument: Section Corner Quarter Corner
 Bench Mark Other _____

Your Description and Observation of Monument Found (Be Specific):

2" STEEL PIPE WITH HUB AND D.X. NAIL INSERTED INTO TOP OF PIPE.
 MOUND OF STONE AROUND PIPE

Description of Monument, Reference Monument or Accessories Established by You to Perpetuate the Location of this Point: SET 7 #5 REBAR AS SHOWN

Sketch showing Relative Location of Monument Accessories and Two Reference Points Stating Whether Found or Set. Show Supporting and/or Contradictory Evidence where Applicable. Include North Arrow.

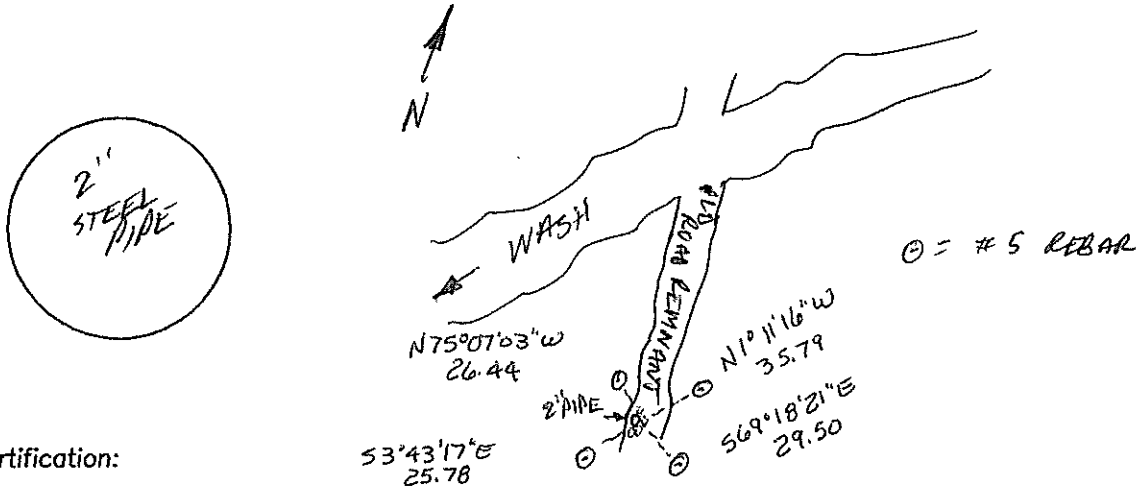

Certification:

Firm name and/or Surveyor: Johansen & Tuttle Eng.
 Address: 90 S. 100 E. Castle Dale, Utah 84513 Phone: (435) 381-2523

This is to certify that I was in responsible charge of the surveying work described in this record and that to the best of my knowledge the information presented herein is true and correct.

Location Diagram:
 Section: 15
 Township: 21S
 Range: 10E

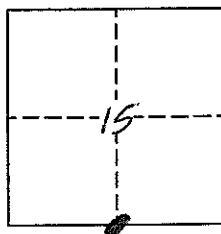

Craig E. Johansen
 LICENSED LAND SURVEYOR
 No. 146602
 CRAIG E. JOHANSEN
 STATE OF UTAH
 Date: 8-20-03

EMERY COUNTY LAND SURVEY MONUMENT RECORD

Date of field work: 7-1-03

County Reference No. 2116440460

Type of Monument: Section Corner Quarter Corner
 Bench Mark Other N^c 1/16
C

Your Description and Observation of Monument Found (Be Specific):
2" STEEL PIPE WITH STAINLESS STEEL SLEEVE

Description of Monument, Reference Monument or Accessories Established by You to Perpetuate the Location of this Point: SET A #5 REBAR AS SHOWN

Sketch showing Relative Location of Monument Accessories and Two Reference Points Stating Whether Found or Set. Show Supporting and/or Contradictory Evidence where Applicable. Include North Arrow.

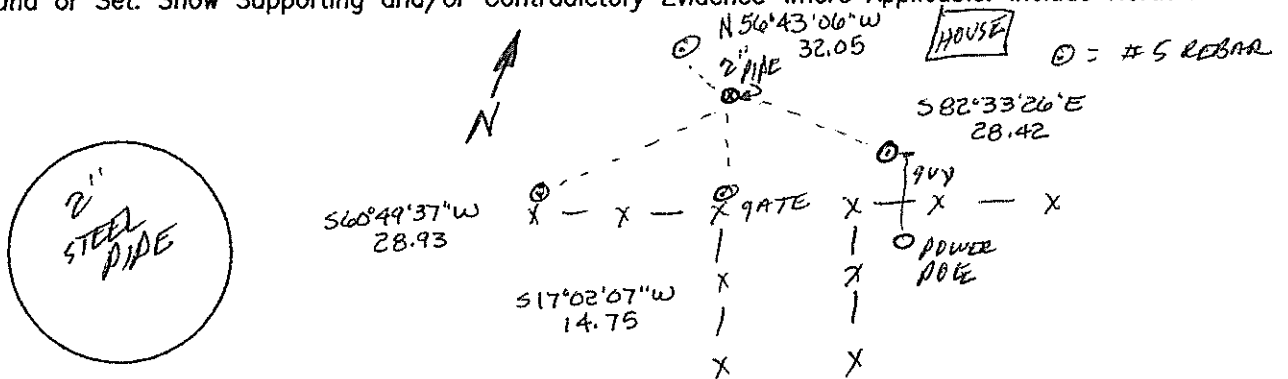

Certification:

Firm name and/or Surveyor: Johansen & Tuttle Eng.
 Address: 90 S. 100 E. Castle Dale, Utah 84513 Phone: (435) 381-2523

This is to certify that I was in responsible charge of the surveying work described in this record and that to the best of my knowledge the information presented herein is true and correct.

Location Diagram:
 Section: 15
 Township: 21S
 Range: 16E

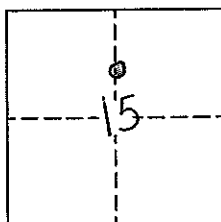

Craig E. Johansen

8-20-03
Date

EMERY COUNTY LAND SURVEY MONUMENT RECORD

Date of field work: 11-15-02

County Reference No. 2116500440

Type of Monument: Section Corner ✓ Quarter Corner
 Bench Mark Other

Your Description and Observation of Monument Found (Be Specific):
#8 REBAR DRIVEN ALONGSIDE A STONE MARKER
★ (STONE IS LOOSE) WITH MOUND OF STONE.

Description of Monument, Reference Monument or Accessories Established by You to Perpetuate the Location of this Point:
SET #4 #4 REBAR @ N, S, E, W.

Sketch showing Relative Location of Monument Accessories and Two Reference Points Stating Whether Found or Set. Show Supporting and/or Contradictory Evidence where Applicable. Include North Arrow.

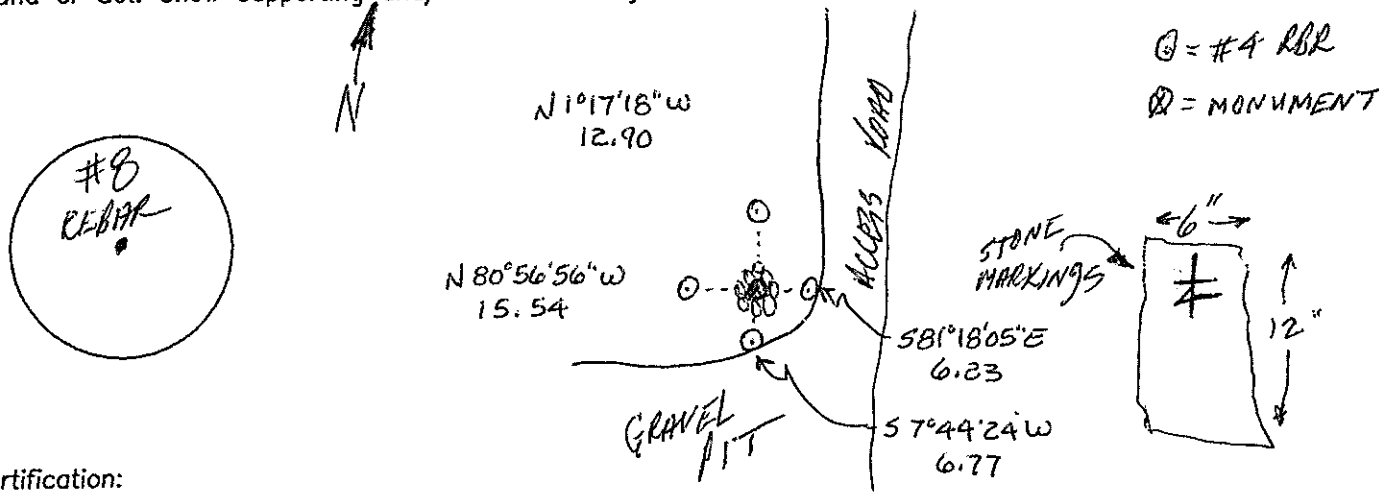

Certification:

Firm name and/or Surveyor: Johansen & Tuttle Eng.
 Address: 90 S. 100 E. Castle Dale, Utah 84513 Phone: (435) 381-2523

This is to certify that I was in responsible charge of the surveying work described in this record and that to the best of my knowledge the information presented herein is true and correct.

Location Diagram:
 Section: 15
 Township: 21S
 Range: 110E

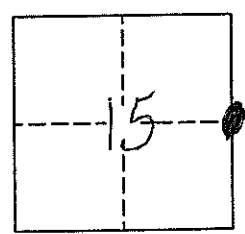

Craig E. Johansen

LICENSED LAND SURVEYOR
 No. 146602
CRAIG E. JOHANSEN
 STATE OF UTAH

11-27-02
Date

EMERY COUNTY LAND SURVEY MONUMENT RECORD

Date of field work: 11-15-02

County Reference No. 2116500400

Type of Monument: Section Corner Quarter Corner
 Bench Mark Other _____

Your Description and Observation of Monument Found (Be Specific):

*FOUND ORIGINAL ROCK MONUMENT WITH MOUND OF STONE. MONUMENT IS APPROX. 12" PROTRUDING ABOVE GROUND!
 3 NOTCHES ON S.W. COR.
 2 NOTCHES ON S.E. COR.*

Description of Monument, Reference Monument or Accessories Established by You to Perpetuate the Location of this Point: *SET A #4 REBAR @ N, S, E, W*

Sketch showing Relative Location of Monument Accessories and Two Reference Points Stating Whether Found or Set. Show Supporting and/or Contradictory Evidence where Applicable. Include North Arrow.

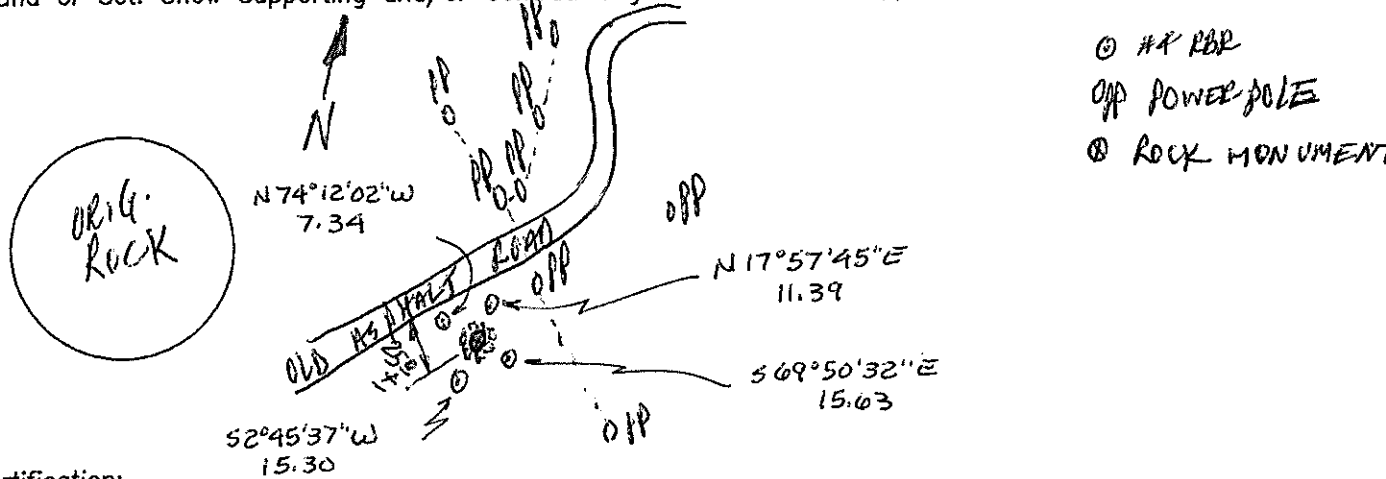

Certification:

Firm name and/or Surveyor: Johansen & Tuttle Eng.

Address: 90 S. 100 E. Castle Dale, Utah 84513 Phone: (435) 381-2523

This is to certify that I was in responsible charge of the surveying work described in this record and that to the best of my knowledge the information presented herein is true and correct.

Location Diagram:
 Section: 15
 Township: 21S
 Range: 16E

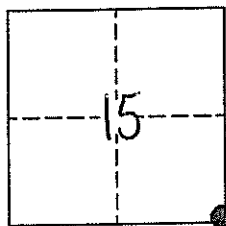

Craig E. Johansen

11-27-02
Date

LICENSED LAND SURVEYOR

No. 146602

CRAIG E. JOHANSEN

STATE OF UTAH

EMERY COUNTY LAND SURVEY MONUMENT RECORD

Date of field work: 11-15-02

County Reference No. 2116400400

Type of Monument: Section Corner Quarter Corner
 Bench Mark Other _____

Your Description and Observation of Monument Found (Be Specific):

FOUND 8" x 3/8" SPK IN (←) ROAD W/ 2 EM-10. SURVEYS ALUM. CAP
 BOTH ARE 16" OUT OF GROUND W/ MOUND OF STONE.
 NORTH CAP IS A 20.53 FT. R.M.
 SOUTH CAP IS A 16.90 FT. R.M.

Description of Monument, Reference Monument or Accessories Established by You to Perpetuate the Location of this Point: SET 2 #4 REBAR @ N.W. & S.W.

Sketch showing Relative Location of Monument Accessories and Two Reference Points Stating Whether Found or Set. Show Supporting and/or Contradictory Evidence where Applicable. Include North Arrow.

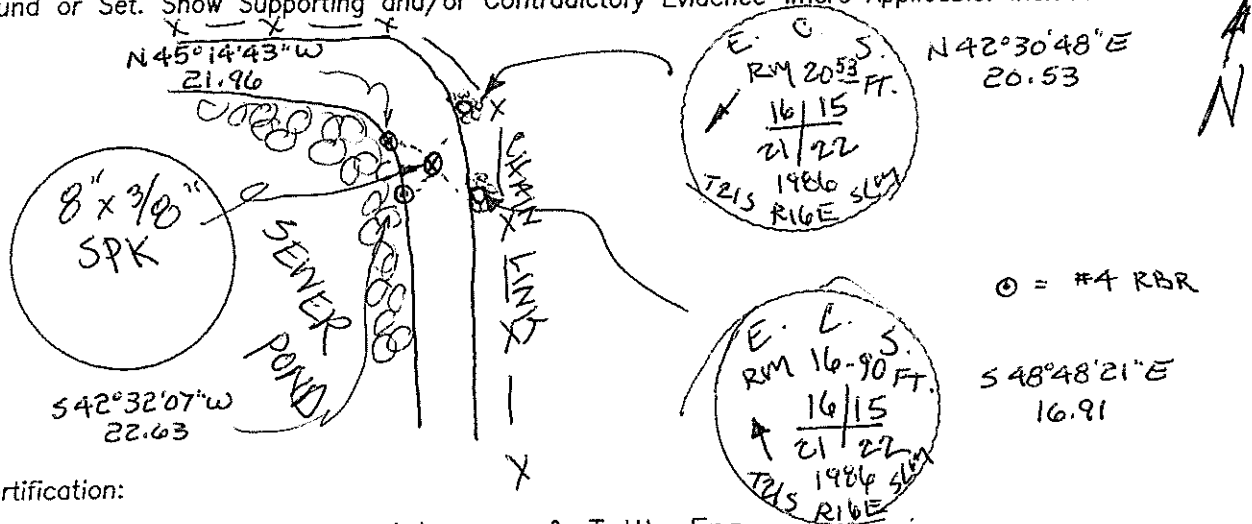

Certification:

Firm name and/or Surveyor: Johansen & Tuttle Eng.

Address: 90 S. 100 E. Castle Dale, Utah 84513 Phone: (435) 381-2523

This is to certify that I was in responsible charge of the surveying work described in this record and that to the best of my knowledge the information presented herein is true and correct.

Location Diagram:

Section: 16
 Township: 21S
 Range: 16E

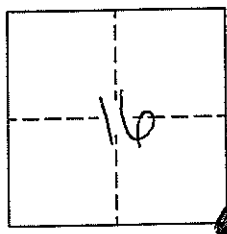

Craig E. Johansen
 LICENSED LAND SURVEYOR
 No. 146602
 CRAIG E. JOHANSEN
 STATE OF UTAH
11-27-02
 Date

EMERY COUNTY LAND SURVEY MONUMENT RECORD

Date of field work: 11-20-02

County Reference No. 2116400440

Type of Monument: Section Corner
 Bench Mark

 A Quarter Corner
 Other

Your Description and Observation of Monument Found (Be Specific):

1986 Emery Co Survey Alum Cap Flash with Ground

Description of Monument, Reference Monument or Accessories Established by You to Perpetuate the Location of this Point:

Set 4# 4 Rebar @ N E S W

Sketch showing Relative Location of Monument Accessories and Two Reference Points Stating Whether Found or Set. Show Supporting and/or Contradictory Evidence where Applicable. Include North Arrow.

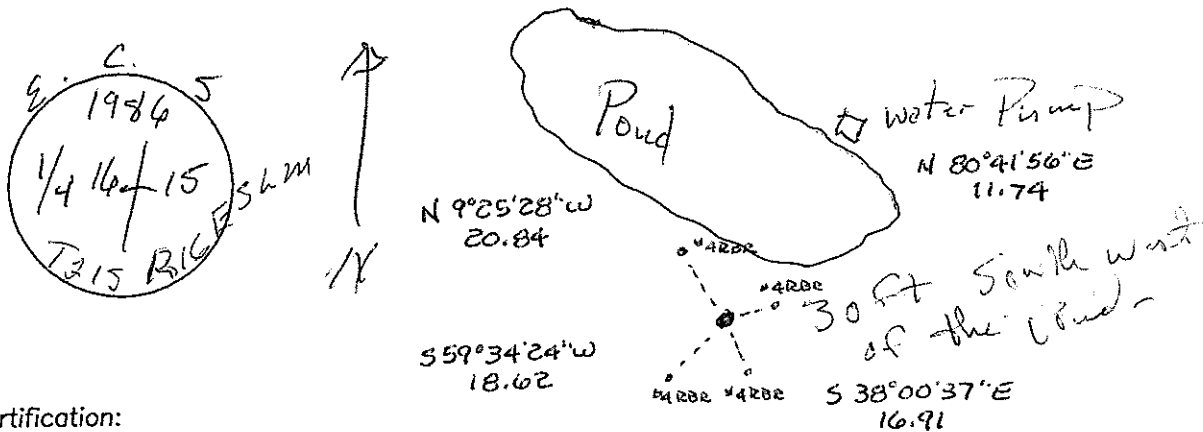

Certification:

Firm name and/or Surveyor: Johansen & Tuttle Eng.

Address: 90 S. 100 E. Castle Dale, Utah 84513 Phone: (435) 381-2523

This is to certify that I was in responsible charge of the surveying work described in this record and that to the best of my knowledge the information presented herein is true and correct.

Location Diagram:

Section: 16
 Township: 21
 Range: 16

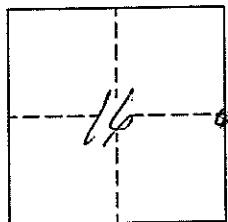

Craig E. Johansen
 LICENSED LAND SURVEYOR
 No. 146602
 CRAIG E. JOHANSEN
 STATE OF UTAH
11-27-02
 Date

EMERY COUNTY LAND SURVEY MONUMENT RECORD

Date of field work: 11-15-02 County Reference No. 2116400500
 Type of Monument: Section Corner Quarter Corner
 Bench Mark Other _____

Your Description and Observation of Monument Found (Be Specific):
1982 LAND SURVEYOR # 3826 BRASS CAP 8" OUT OF GROUND
IN WOOD FENCE LINE

Description of Monument, Reference Monument or Accessories Established by You to Perpetuate the Location of this Point: SET A #4 REBAR AS SHOWN

Sketch showing Relative Location of Monument Accessories and Two Reference Points Stating Whether Found or Set. Show Supporting and/or Contradictory Evidence where Applicable. Include North Arrow.

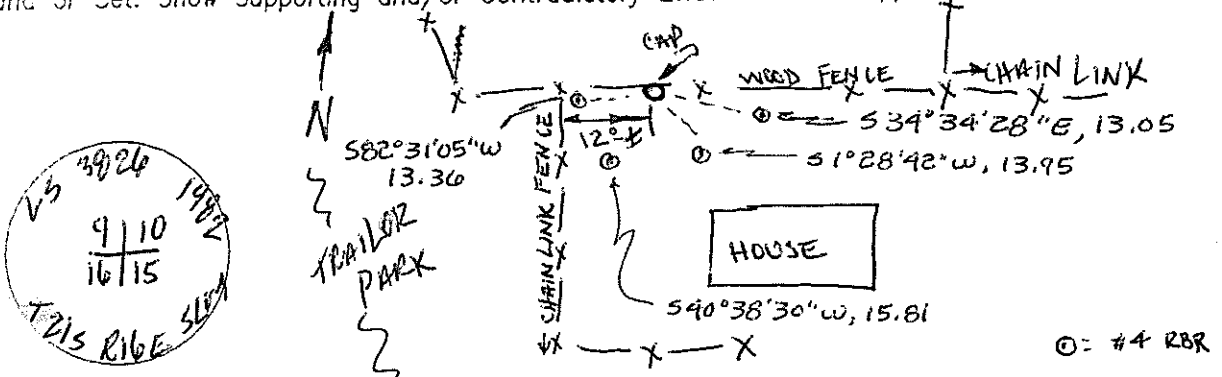

Certification:

Firm name and/or Surveyor: Johansen & Tuttle Eng.
 Address: 90 S. 100 E. Castle Dale, Utah 84513 Phone: (435) 381-2523

This is to certify that I was in responsible charge of the surveying work described in this record and that to the best of my knowledge the information presented herein is true and correct.

Location Diagram:
 Section: 16
 Township: T21S
 Range: R16E

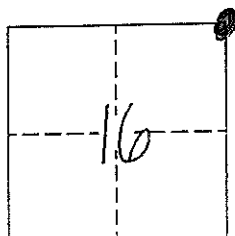

Craig E. Johansen
 LICENSED LAND SURVEYOR
 No. 146602
CRAIG E. JOHANSEN
 STATE OF UTAH
11-27-02
 Date

EMERY COUNTY LAND SURVEY MONUMENT RECORD

Date of field work: 11-14-02

County Reference No. 2116300500

Type of Monument: Section Corner
 Bench Mark

Quarter Corner
 Other _____

Your Description and Observation of Monument Found (Be Specific):

FOUND STD ECS ALUMINUM CAP 6" ABOVE GROUND BY A SEWER MANHOLE
 CLEAN OUT

Description of Monument, Reference Monument or Accessories Established by You to Perpetuate the Location of this Point:

SET 4, #4 REBAR N, S, E, W OF MONUMENT

Sketch showing Relative Location of Monument Accessories and Two Reference Points Stating Whether Found or Set. Show Supporting and/or Contradictory Evidence where Applicable. Include North Arrow.

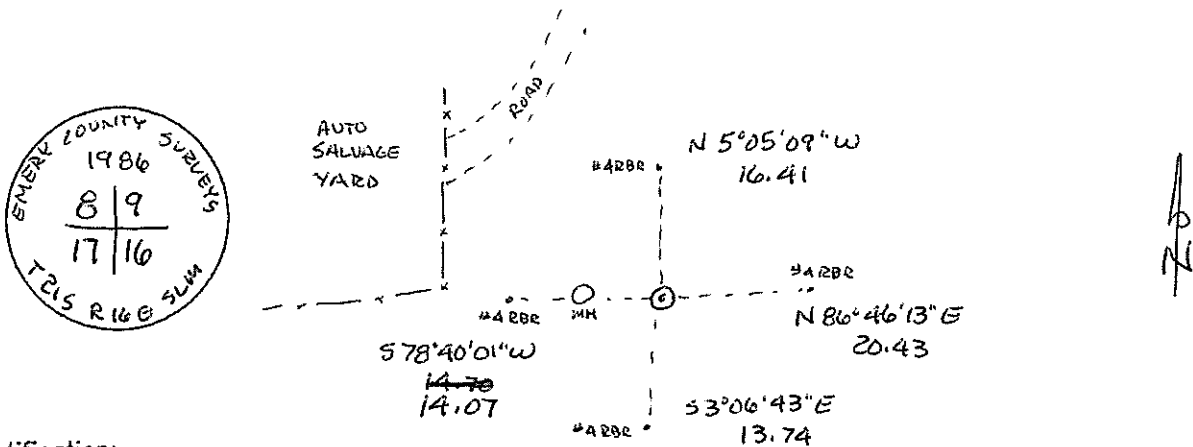

Certification:

Firm name and/or Surveyor: Johansen & Tuttle Eng.

Address: 90 S. 100 E. Castle Dale, Utah 84513 Phone: (435) 381-2523

This is to certify that I was in responsible charge of the surveying work described in this record and that to the best of my knowledge the information presented herein is true and correct.

Location Diagram:

Section: 17

Township: 21S

Range: 16E

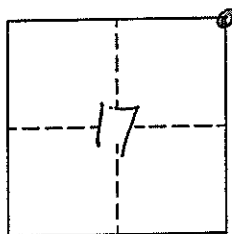

Craig E. Johansen
 LICENSED LAND SURVEYOR
 No. 146602
 CRAIG E. JOHANSEN
 STATE OF UTAH
11-27-02
 Date

EMERY COUNTY LAND SURVEY MONUMENT RECORD

Date of field work: 11-14-02

County Reference No. 2116300440

Type of Monument: Section Corner Quarter Corner
 Bench Mark Other

Your Description and Observation of Monument Found (Be Specific):

FOUND STD. ECS ALUMINUM CAP 6" ABOVE GROUND WITH MOUND OF STONE

Description of Monument, Reference Monument or Accessories Established by You to Perpetuate the Location of this Point:

SET 4, #4 REBAR N. S. E. W OF MONUMENT

Sketch showing Relative Location of Monument Accessories and Two Reference Points Stating Whether Found or Set. Show Supporting and/or Contradictory Evidence where Applicable. Include North Arrow.

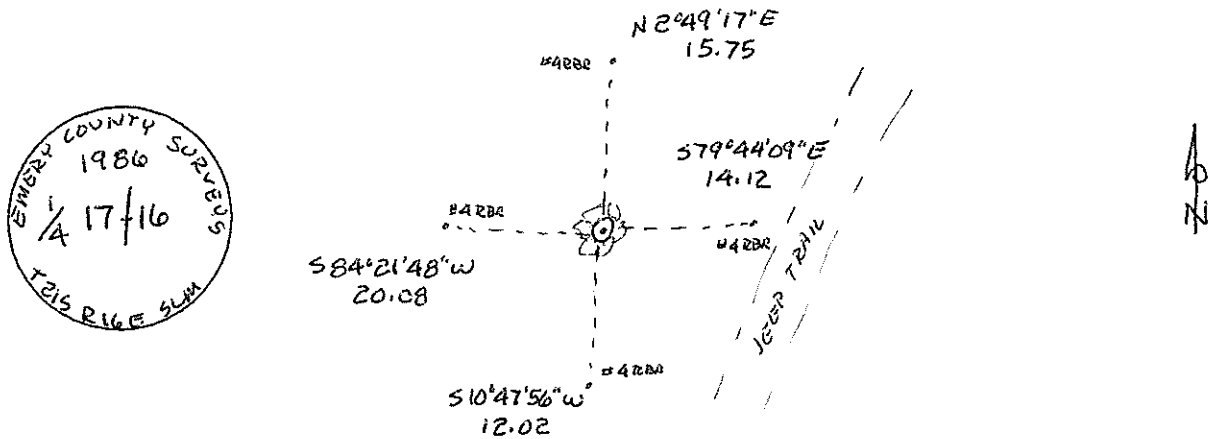

Certification:

Firm name and/or Surveyor: Johansen & Tuttle Eng.
 Address: 90 S. 100 E. Castle Dale, Utah 84513 Phone: (435) 381-2523

This is to certify that I was in responsible charge of the surveying work described in this record and that to the best of my knowledge the information presented herein is true and correct.

Location Diagram:
 Section: 17
 Township: 21S
 Range: 16E

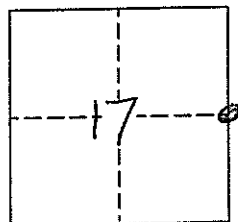

Craig E. Johansen

 11-27-02
 Date

EMERY COUNTY LAND SURVEY MONUMENT RECORD

Date of field work: 11-14-02

County Reference No. 2116240500

Type of Monument: Section Corner X Quarter Corner
 Bench Mark Other

Your Description and Observation of Monument Found (Be Specific):

FOUND STD. ECS ALUMINUM CAP WITH STEEL FENCE POST DRIVEN NEARBY

Description of Monument, Reference Monument or Accessories Established by You to Perpetuate the Location of this Point:

SET 4, #4 REBAR N, NE, S, SW OF MONUMENT

Sketch showing Relative Location of Monument Accessories and Two Reference Points Stating Whether Found or Set. Show Supporting and/or Contradictory Evidence where Applicable. Include North Arrow.

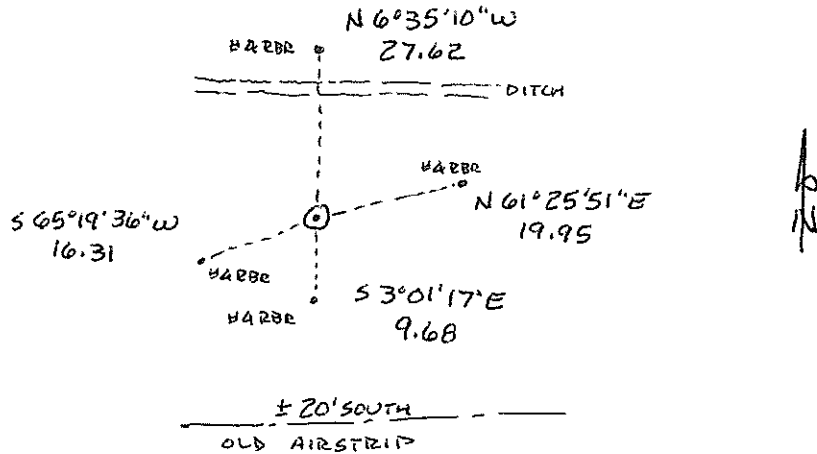
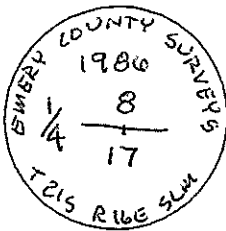

Certification:

Firm name and/or Surveyor: Johansen & Tuttle Eng.
 Address: 90 S. 100 E. Castle Dale, Utah 84513 Phone: (435) 381-2523

This is to certify that I was in responsible charge of the surveying work described in this record and that to the best of my knowledge the information presented herein is true and correct.

Location Diagram:
 Section: 17
 Township: 21S
 Range: 16E

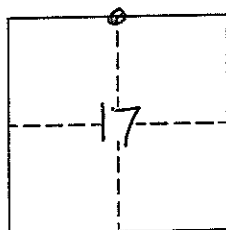

Craig E. Johansen
 LICENSED LAND SURVEYOR
 No. 146602
 CRAIG E. JOHANSEN
 STATE OF UTAH

11-27-02
 Date

EMERY COUNTY LAND SURVEY MONUMENT RECORD

Date of field work: 11-11-02

County Reference No. 2116100500

Type of Monument: X Section Corner Quarter Corner
 Bench Mark Other

Your Description and Observation of Monument Found (Be Specific):

FOUND STD. 1974 BLM BRASS CAP STEEL FENCE POST DRIVEN NEARBY

Description of Monument, Reference Monument or Accessories Established by You to Perpetuate the Location of this Point:

SET A. #4 REBAR ~~N~~, S, E, W OF MONUMENT

Sketch showing Relative Location of Monument Accessories and Two Reference Points Stating Whether Found or Set. Show Supporting and/or Contradictory Evidence where Applicable. Include North Arrow.

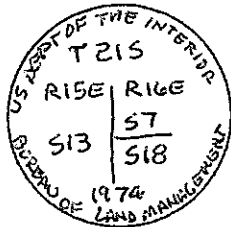
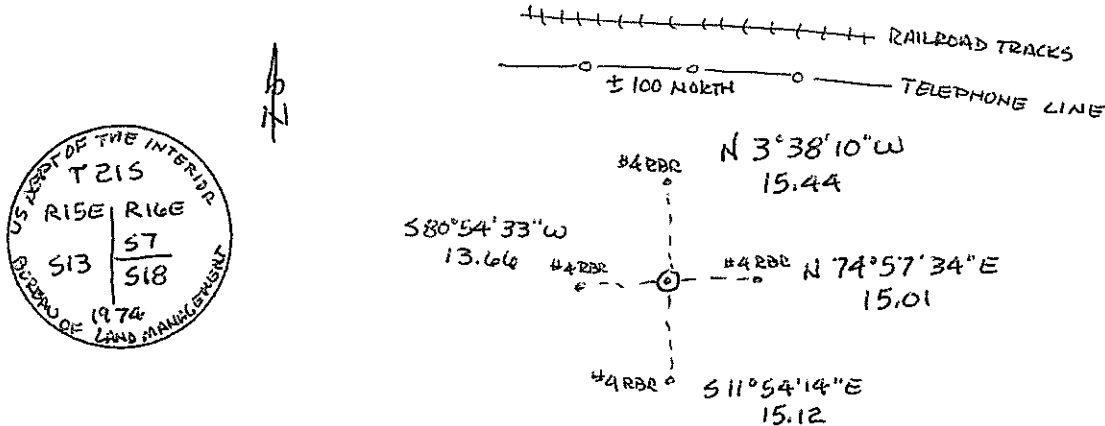

Certification:

Firm name and/or Surveyor: Johansen & Tuttle Eng.
 Address: 90 S. 100 E. Castle Dale, Utah 84513 Phone: (435) 381-2523

This is to certify that I was in responsible charge of the surveying work described in this record and that to the best of my knowledge the information presented herein is true and correct.

Location Diagram:
 Section: 18
 Township: 21S
 Range: 16E

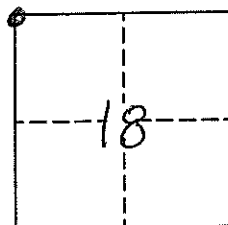

Craig E. Johansen
 LICENSED LAND SURVEYOR
 No. 146602
 CRAIG E. JOHANSEN
 STATE OF UTAH
11-27-02
 Date

EMERY COUNTY LAND SURVEY MONUMENT RECORD

Date of field work: 11-22-02

County Reference No. 2116200500

Type of Monument: X Section Corner _____ Quarter Corner
 _____ Bench Mark _____ Other _____

Your Description and Observation of Monument Found (Be Specific):

RESET STD. ECS ALUMINUM CAP AT THE LOCATION ESTABLISHED IN 1986. PILED ROCKS AROUND MONUMENT

Description of Monument, Reference Monument or Accessories Established by You to Perpetuate the Location of this Point:

SET 4, #4 REBAR W. S, SE, E OF MONUMENT

Sketch showing Relative Location of Monument Accessories and Two Reference Points Stating Whether Found or Set. Show Supporting and/or Contradictory Evidence where Applicable. Include North Arrow.

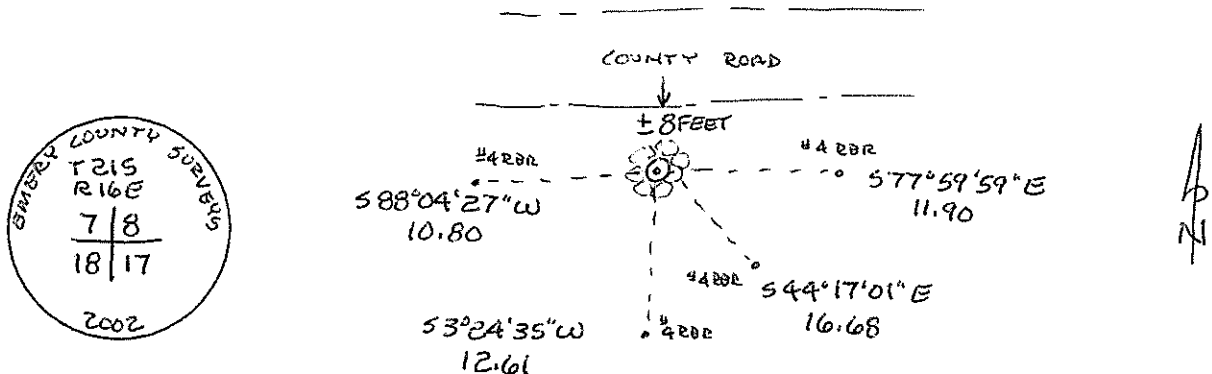

Certification:

Firm name and/or Surveyor: Johansen & Tuttle Eng.

Address: 90 S. 100 E. Castle Dale, Utah 84513 Phone: (435) 381-2523

This is to certify that I was in responsible charge of the surveying work described in this record and that to the best of my knowledge the information presented herein is true and correct.

Location Diagram:

Section: 18
 Township: 21S
 Range: 16E

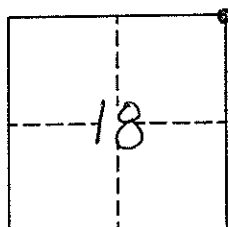

Craig E. Johansen
 LICENSED LAND SURVEYOR
 No. 146602
 CRAIG E. JOHANSEN
 STATE OF UTAH
11-27-02
 Date

EMERY COUNTY LAND SURVEY MONUMENT RECORD

Date of field work: 11-12-02

County Reference No. 2116140500

Type of Monument: Section Corner X Quarter Corner
 Bench Mark Other

Your Description and Observation of Monument Found (Be Specific):

FOUND STD. ECS ALUMINUM CAP 6" ABOVE GROUND WITH STEEL PLATE
 DRIVEN ALONGSIDE AND SMALL MOUND OF STONE

Description of Monument, Reference Monument or Accessories Established by You to Perpetuate the Location of this Point:

SET A, #4 REBAR N. S. E. W OF MONUMENT

Sketch showing Relative Location of Monument Accessories and Two Reference Points Stating Whether Found or Set. Show Supporting and/or Contradictory Evidence where Applicable. Include North Arrow.

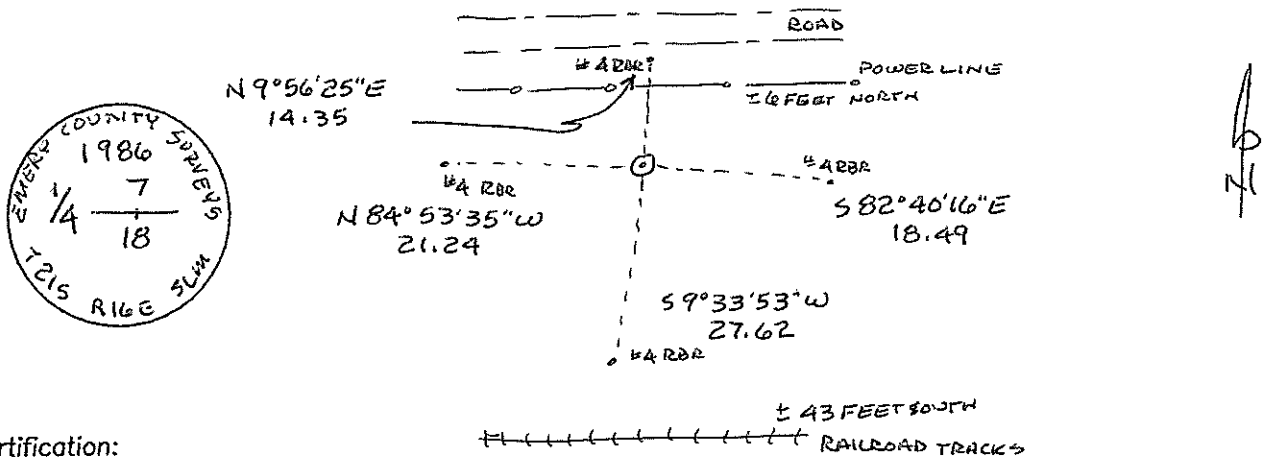

Certification:

Firm name and/or Surveyor: Johansen & Tuttle Eng.
 Address: 90 S. 100 E. Castle Dale, Utah 84513 Phone: (435) 381-2523

This is to certify that I was in responsible charge of the surveying work described in this record and that to the best of my knowledge the information presented herein is true and correct.

Location Diagram:
 Section: 18
 Township: 21S
 Range: 16E

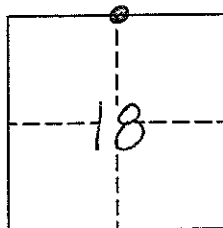

Craig E. Johansen
 11-27-02
 Date

EMERY COUNTY LAND SURVEY MONUMENT RECORD

Date of field work: 11-13-02

County Reference No. 2116200440

Type of Monument: _____ Section Corner
 _____ Bench Mark

WC Quarter Corner
X Other WITNESS CORNER

Your Description and Observation of Monument Found (Be Specific):

FOUND STD. ECS ALUMINUM CAP 6" ABOVE GROUND WITH CHUNKS OF
 BROKEN CONCRETE SURROUNDING MONUMENT

Description of Monument, Reference Monument or Accessories Established by You to Perpetuate the Location of this Point:

SET 4, #4 REBAR NE, SE, NW, SW OF MONUMENT

Sketch showing Relative Location of Monument Accessories and Two Reference Points Stating Whether Found or Set. Show Supporting and/or Contradictory Evidence where Applicable. Include North Arrow.

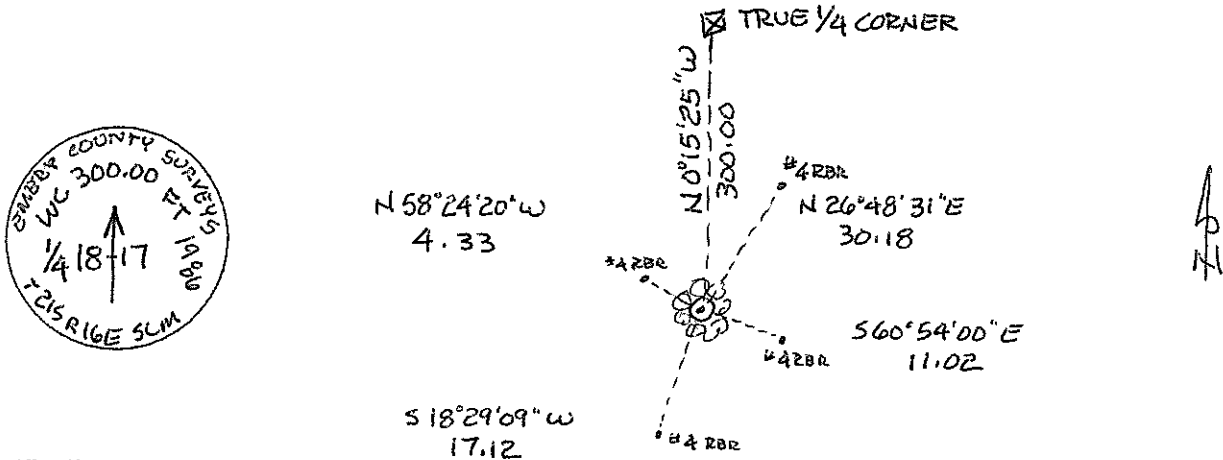

Certification:

Firm name and/or Surveyor: Johansen & Tuttle Eng.

Address: 90 S. 100 E. Castle Dale, Utah 84513 Phone: (435) 381-2523

This is to certify that I was in responsible charge of the surveying work described in this record and that to the best of my knowledge the information presented herein is true and correct.

Location Diagram:
 Section: 18
 Township: 21S
 Range: 16E

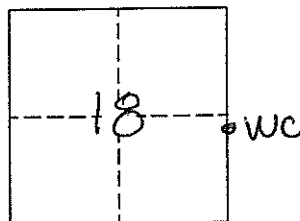

Craig E. Johansen
 NO. 140002
CRAIG E. JOHANSEN
 STATE OF UTAH

11-27-02

Date

EMERY COUNTY LAND SURVEY MONUMENT RECORD

Date of field work: 11-13-02

County Reference No. 2116140400

Type of Monument: _____ Section Corner X Quarter Corner
 _____ Bench Mark _____ Other _____

Your Description and Observation of Monument Found (Be Specific):
FOUND STD ECS ALUMINUM CAP 6" ABOVE GROUND

Description of Monument, Reference Monument or Accessories Established by You to Perpetuate the Location of this Point:

SET 4, #4 REBAR N. S, E, W OF MONUMENT

Sketch showing Relative Location of Monument Accessories and Two Reference Points Stating Whether Found or Set. Show Supporting and/or Contradictory Evidence where Applicable. Include North Arrow.

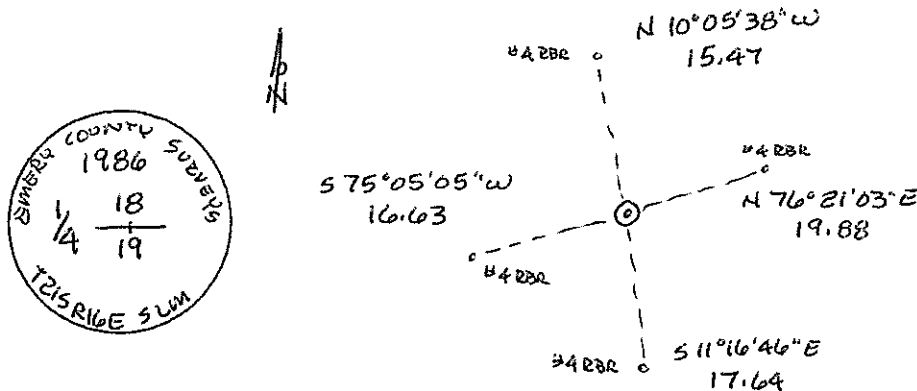

Certification:

Firm name and/or Surveyor: Johansen & Tuttle Eng.
 Address: 90 S. 100 E. Castle Dale, Utah 84513 Phone: (435) 381-2523

This is to certify that I was in responsible charge of the surveying work described in this record and that to the best of my knowledge the information presented herein is true and correct.

Location Diagram:
 Section: 19
 Township: 21S
 Range: 16E

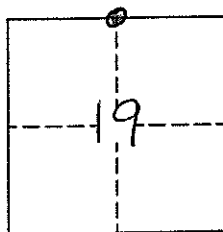

Craig E. Johansen
11-27-02
 Date

EMERY COUNTY LAND SURVEY MONUMENT RECORD

Date of field work: 11-11-02

County Reference No. 2116100400

Type of Monument: X Section Corner _____ Quarter Corner
 _____ Bench Mark _____ Other _____

Your Description and Observation of Monument Found (Be Specific):

FOUND STD. 1974 BLM BRASS CAP 6" BELOW GROUND WITH "T" BAR
 FENCE POST DRIVEN ALONGSIDE

Description of Monument, Reference Monument or Accessories Established by You to Perpetuate the Location of this Point:

SET A, #4 REBAR N.S.E.W OF MONUMENT

Sketch showing Relative Location of Monument Accessories and Two Reference Points Stating Whether Found or Set. Show Supporting and/or Contradictory Evidence where Applicable. Include North Arrow.

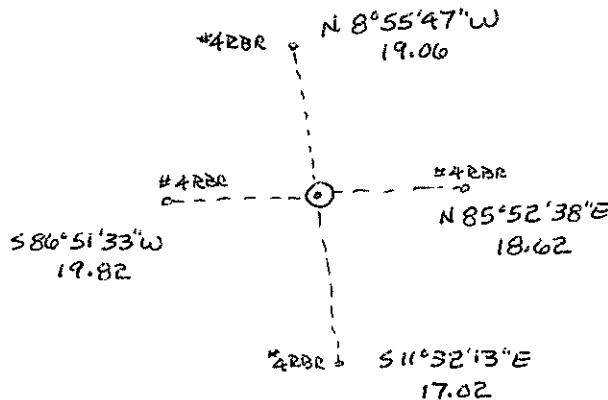
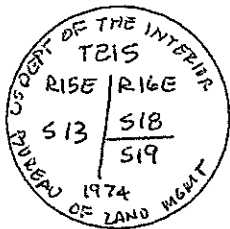

Certification:

Firm name and/or Surveyor: Johansen & Tuttle Eng.
 Address: 90 S. 100 E. Castle Dale, Utah 84513 Phone: (435) 381-2523

This is to certify that I was in responsible charge of the surveying work described in this record and that to the best of my knowledge the information presented herein is true and correct.

Location Diagram:
 Section: 19
 Township: 21S
 Range: 16E

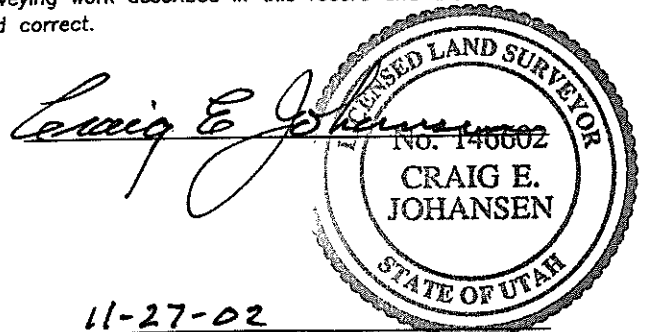
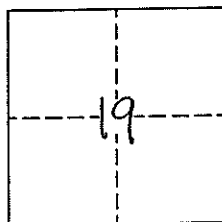

11-27-02
 Date

EMERY COUNTY LAND SURVEY MONUMENT RECORD

Date of field work: 11-13-02

County Reference No. 2116240400

Type of Monument: Section Corner X Quarter Corner
 Bench Mark Other

Your Description and Observation of Monument Found (Be Specific):

FOUND STD ECS ALUMINUM CAP 6" ABOVE GROUND WITH ROCKS PLACED AROUND IT

Description of Monument, Reference Monument or Accessories Established by You to Perpetuate the Location of this Point:

SET 4, #4 REBAR N, S, E, W OF MONUMENT

Sketch showing Relative Location of Monument Accessories and Two Reference Points Stating Whether Found or Set. Show Supporting and/or Contradictory Evidence where Applicable. Include North Arrow.

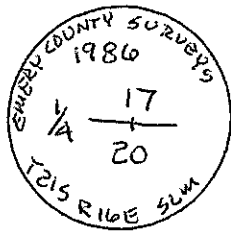
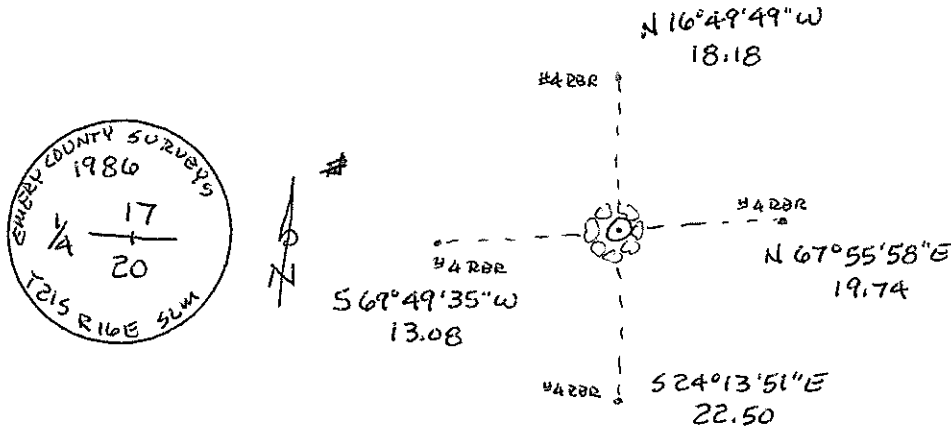

Certification:

Firm name and/or Surveyor: Johansen & Tuttle Eng.

Address: 90 S. 100 E. Castle Dale, Utah 84513 Phone: (435) 381-2523

This is to certify that I was in responsible charge of the surveying work described in this record and that to the best of my knowledge the information presented herein is true and correct.

Location Diagram:
 Section: 20
 Township: 21S
 Range: 16E

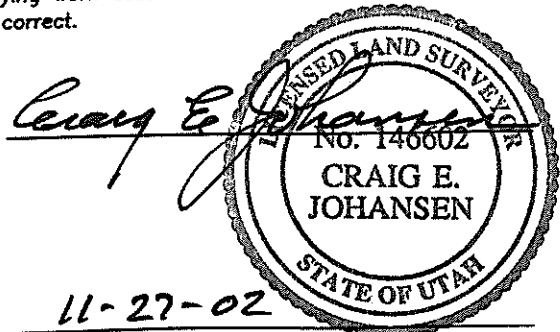
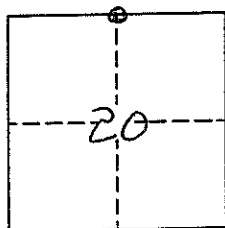

11-27-02

Date

EMERY COUNTY LAND SURVEY MONUMENT RECORD

Date of field work: 8-29-02

County Reference No. 2116300400

Type of Monument: Section Corner Quarter Corner
 Bench Mark Other _____

Your Description and Observation of Monument Found (Be Specific):

FOUND STD ECS ALUMINUM CAP 10" ABOVE GROUND WITH SMALL ROCK MOUND

Description of Monument, Reference Monument or Accessories Established by You to Perpetuate the Location of this Point:

SET 4, #4 REBAR N, S, E, W OF MONUMENT

Sketch showing Relative Location of Monument Accessories and Two Reference Points Stating Whether Found or Set. Show Supporting and/or Contradictory Evidence where Applicable. Include North Arrow.

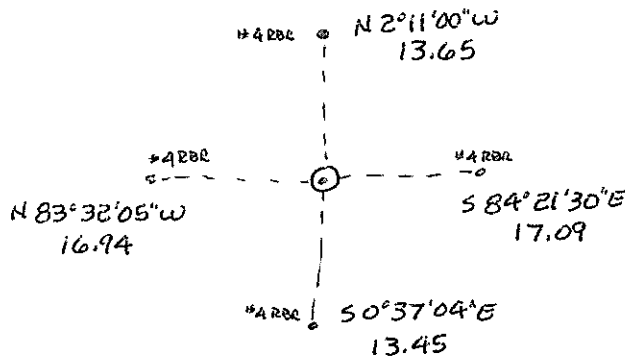
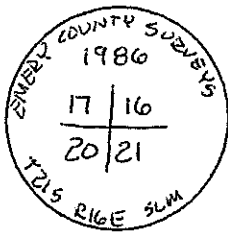

Certification:

Firm name and/or Surveyor: Johansen & Tuttle Eng.

Address: 90 S. 100 E. Castle Dale, Utah 84513 Phone: (435) 381-2523

This is to certify that I was in responsible charge of the surveying work described in this record and that to the best of my knowledge the information presented herein is true and correct.

Location Diagram:

Section: 20
 Township: 21 S
 Range: 16 E

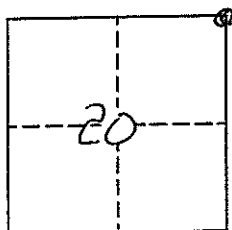

Craig E. Johansen
 LICENSED LAND SURVEYOR
 No. 146602
 CRAIG E. JOHANSEN
 STATE OF UTAH
11-27-02
 Date

EMERY COUNTY LAND SURVEY MONUMENT RECORD

Date of field work: 11-11-02

County Reference No. 2116300300

Type of Monument: X Section Corner _____ Quarter Corner
 _____ Bench Mark _____ Other _____

Your Description and Observation of Monument Found (Be Specific):

FOUND 1 5/8" ALUMINUM CAP ON 1" ALUMINUM PIPE, 12" ABOVE GROUND
 ALONGSIDE ORIGINAL ROCK AND ROCKS PLACED AROUND IT

Description of Monument, Reference Monument or Accessories Established by You to Perpetuate the Location of this Point:

SET 4, #4 REBAR N, S, E, W OF MONUMENT

Sketch showing Relative Location of Monument Accessories and Two Reference Points Stating Whether Found or Set. Show Supporting and/or Contradictory Evidence where Applicable. Include North Arrow.

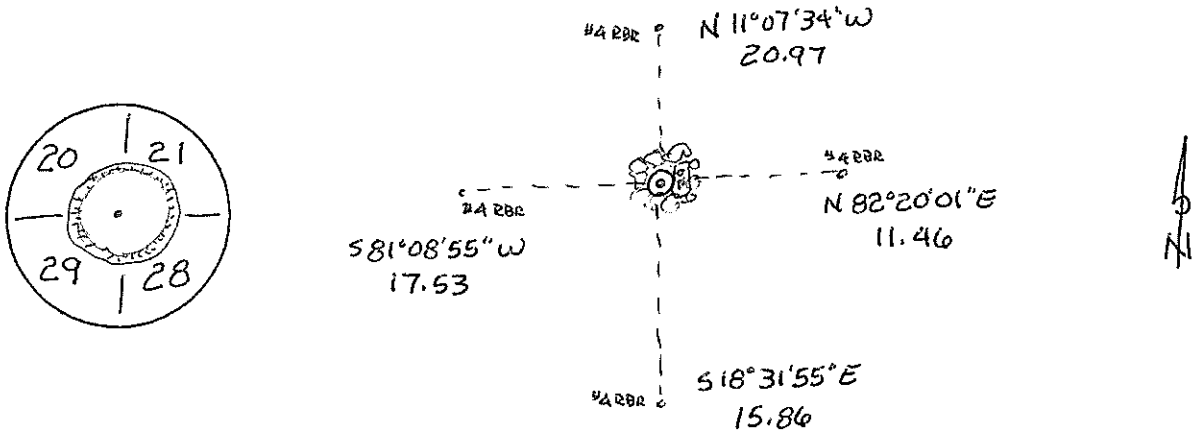

Certification:

Firm name and/or Surveyor: Johansen & Tuttle Eng.

Address: 90 S. 100 E. Castle Dale, Utah 84513 Phone: (435) 381-2523

This is to certify that I was in responsible charge of the surveying work described in this record and that to the best of my knowledge the information presented herein is true and correct.

Location Diagram:
 Section: 20
 Township: 21 S
 Range: 116 E

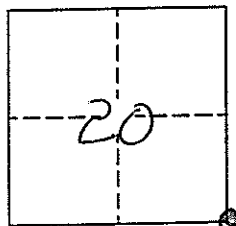

Craig E. Johansen
 REGISTERED LAND SURVEYOR
 No. 140002
CRAIG E. JOHANSEN
 STATE OF UTAH

11-27-02
 Date

EMERY COUNTY LAND SURVEY MONUMENT RECORD

Date of field work: 11-14-02

County Reference No. 2116340400

Type of Monument: _____ Section Corner Quarter Corner
_____ Bench Mark _____ Other _____

Your Description and Observation of Monument Found (Be Specific):

FOUND STD, ECS ALUMINUM CAP FLUSH WITH GROUND STEEL FENCE POST
DRIVEN ALONGSIDE

Description of Monument, Reference Monument or Accessories Established by You to Perpetuate the Location of this Point:

SET 4, #4 REBAR N, S, E, W OF MONUMENT

Sketch showing Relative Location of Monument Accessories and Two Reference Points Stating Whether Found or Set. Show Supporting and/or Contradictory Evidence where Applicable. Include North Arrow.

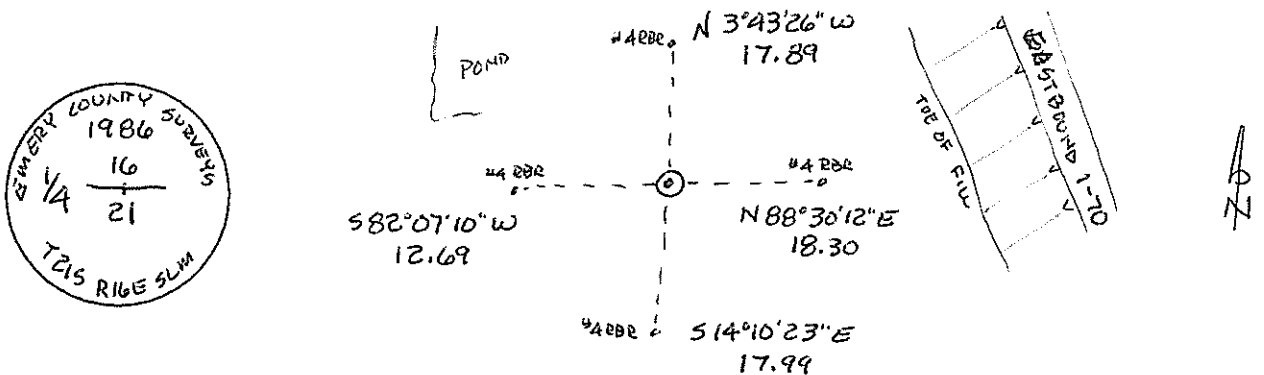

Certification:

Firm name and/or Surveyor: Johansen & Tuttle Eng.

Address: 90 S. 100 E. Castle Dale, Utah 84513 Phone: (435) 381-2523

This is to certify that I was in responsible charge of the surveying work described in this record and that to the best of my knowledge the information presented herein is true and correct.

Location Diagram:
Section: 21
Township: 21S
Range: 16E

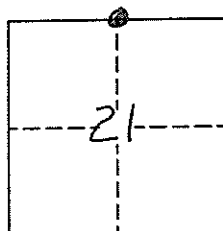

Craig E. Johansen
LICENSED LAND SURVEYOR
No. 146602
CRAIG E. JOHANSEN
STATE OF UTAH
11-27-02
Date

EMERY COUNTY LAND SURVEY MONUMENT RECORD

Date of field work: 8-29-02

County Reference No. 2116200240

Type of Monument: Section Corner X Quarter Corner
 Bench Mark Other

Your Description and Observation of Monument Found (Be Specific):

FOUND 12" x 8" x 6" LIMESTONE ROCK WITH 4 CARVED IN UPPER SIDE
 WITH A #4 REBAR W/DIMPLE DRIVEN ALONG THE SOUTH EDGE OF ROCK

Description of Monument, Reference Monument or Accessories Established by You to Perpetuate the Location of this Point:

SET 4, #5 REBAR NE, NW, SE, SW OF MONUMENT

Sketch showing Relative Location of Monument Accessories and Two Reference Points Stating Whether Found or Set. Show Supporting and/or Contradictory Evidence where Applicable. Include North Arrow.

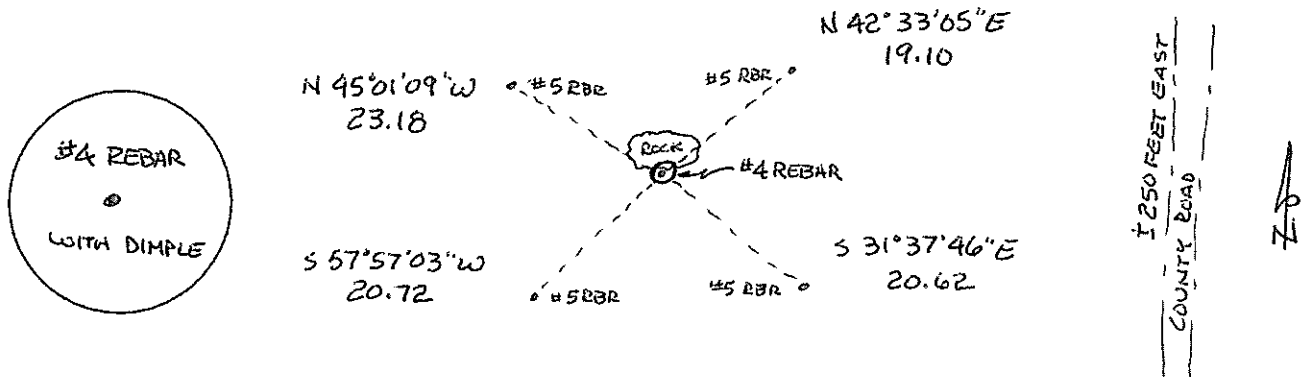

Certification:

Firm name and/or Surveyor: Johansen & Tuttle Eng.
 Address: 90 S. 100 E. Castle Dale, Utah 84513 Phone: (435) 381-2523

This is to certify that I was in responsible charge of the surveying work described in this record and that to the best of my knowledge the information presented herein is true and correct.

Location Diagram:
 Section: 30
 Township: 21S
 Range: 16E

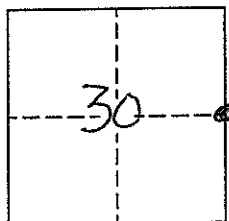

Craig E. Johansen
 LICENSED LAND SURVEYOR
 No. 146602
 CRAIG E. JOHANSEN
 STATE OF UTAH
11-27-02
 Date

EMERY COUNTY LAND SURVEY MONUMENT RECORD

Date of field work: 8-29-02

County Reference No. 2116200200

Type of Monument: X Section Corner _____ Quarter Corner
 _____ Bench Mark _____ Other _____

Your Description and Observation of Monument Found (Be Specific):

FOUND ORIGINAL ROCK, 10"X18"X3" WITH 2 NOTCHES EVIDENT ON NE EDGE AND 1 NOTCH EVIDENT ON SE EDGE, ROCK IS BURIED APROX. 10" A MOUND OF STONE SURROUNDS ROCK

Description of Monument, Reference Monument or Accessories Established by You to Perpetuate the Location of this Point:

SET 4, #5 REBAR NE, NW, SE, SW OF MONUMENT

Sketch showing Relative Location of Monument Accessories and Two Reference Points Stating Whether Found or Set. Show Supporting and/or Contradictory Evidence where Applicable. Include North Arrow.

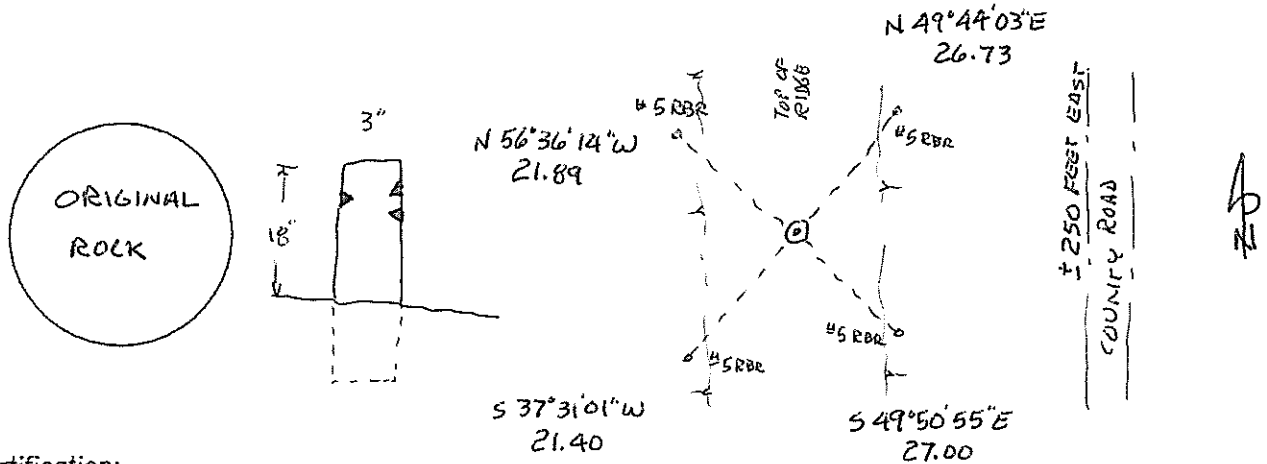

Certification:

Firm name and/or Surveyor: Johansen & Tuttle Eng.
 Address: 90 S. 100 E. Castle Dale, Utah 84513 Phone: (435) 381-2523

This is to certify that I was in responsible charge of the surveying work described in this record and that to the best of my knowledge the information presented herein is true and correct.

Location Diagram:
 Section: 30
 Township: 21 S
 Range: 16 E

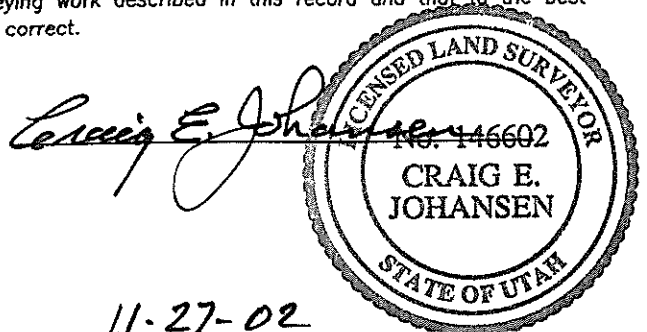
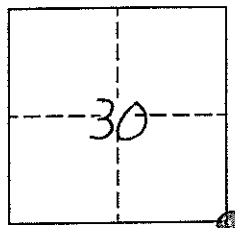

11-27-02
 Date

EMERY COUNTY LAND SURVEY MONUMENT RECORD

Date of field work: 8-29-02 County Reference No. 2116100300

Type of Monument: X Section Corner Quarter Corner
 Bench Mark Other

Your Description and Observation of Monument Found (Be Specific):

FOUND STD. 1974 BLM BRASS CAP 8" ABOVE GROUND WITH STEEL FENCE
 POST DRIVEN ALONGSIDE

Description of Monument, Reference Monument or Accessories Established by You to Perpetuate the Location of this Point:

SET 4, #4 REBAR N, S, E, W OF MONUMENT

Sketch showing Relative Location of Monument Accessories and Two Reference Points Stating Whether Found or Set. Show Supporting and/or Contradictory Evidence where Applicable. Include North Arrow.

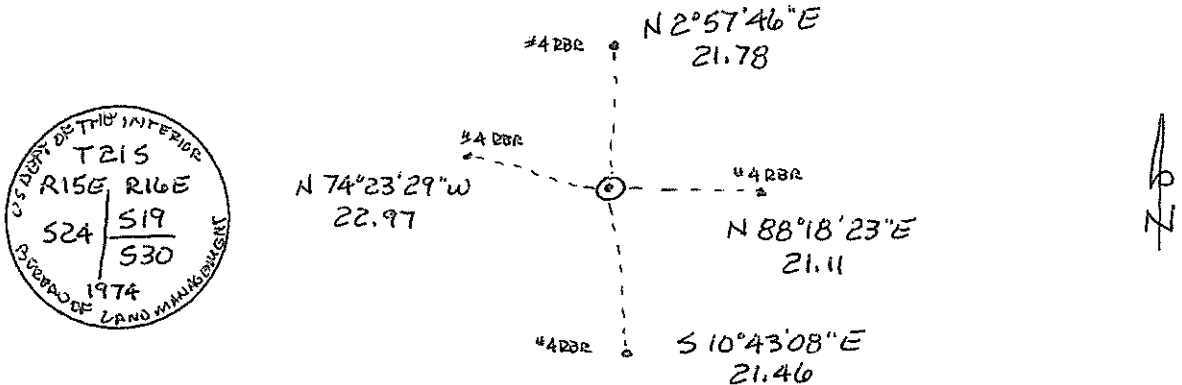

Certification:

Firm name and/or Surveyor: Johansen & Tuttle Eng.
 Address: 90 S. 100 E. Castle Dale, Utah 84513 Phone: (435) 381-2523

This is to certify that I was in responsible charge of the surveying work described in this record and that to the best of my knowledge the information presented herein is true and correct.

Location Diagram:
 Section: 30
 Township: 215
 Range: 16E

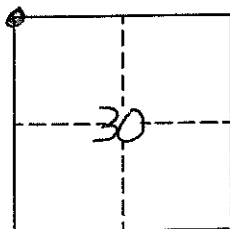

Craig E. Johansen
 LICENSED LAND SURVEYOR
 No. 146602
 CRAIG E. JOHANSEN
 STATE OF UTAH

11-27-02
 Date

EMERY COUNTY LAND SURVEY MONUMENT RECORD

Date of field work: 11-11-02

County Reference No. 2116100200

Type of Monument: Section Corner
 Bench Mark

Quarter Corner
 Other _____

Your Description and Observation of Monument Found (Be Specific):

FOUND STD. 1974 BLM BRASS CAP 6" ABOVE GROUND

Description of Monument, Reference Monument or Accessories Established by You to Perpetuate the Location of this Point:

SET 4. #4 REBAR N. S, E, W OF MONUMENT

Sketch showing Relative Location of Monument Accessories and Two Reference Points Stating Whether Found or Set. Show Supporting and/or Contradictory Evidence where Applicable. Include North Arrow.

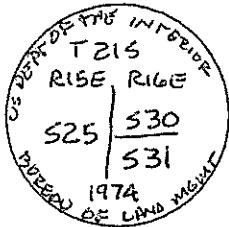
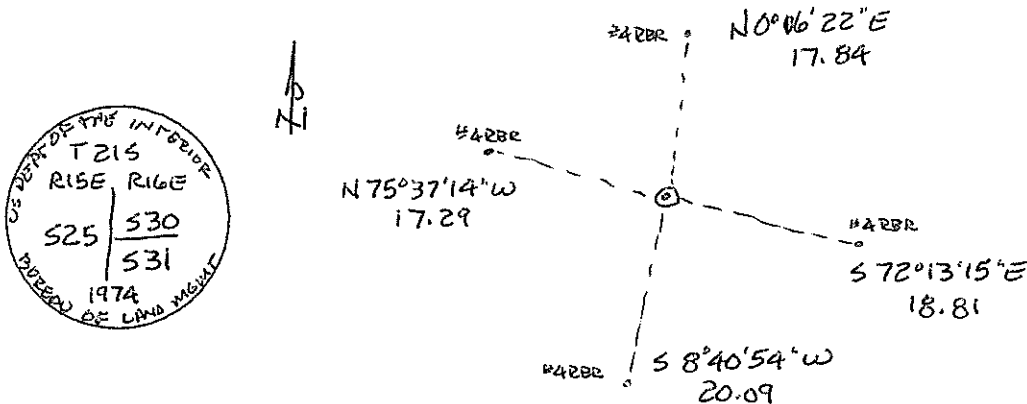

Certification:

Firm name and/or Surveyor: Johansen & Tuttle Eng.

Address: 90 S. 100 E. Castle Dale, Utah 84513

Phone: (435) 381-2523

This is to certify that I was in responsible charge of the surveying work described in this record and that to the best of my knowledge the information presented herein is true and correct.

Location Diagram:

Section: 31

Township: 21 S

Range: 16 E

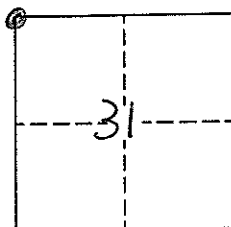

Craig E. Johansen

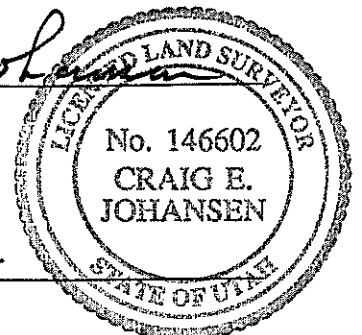

11-27-02

Date