

# Emery County 2000 Point ID System

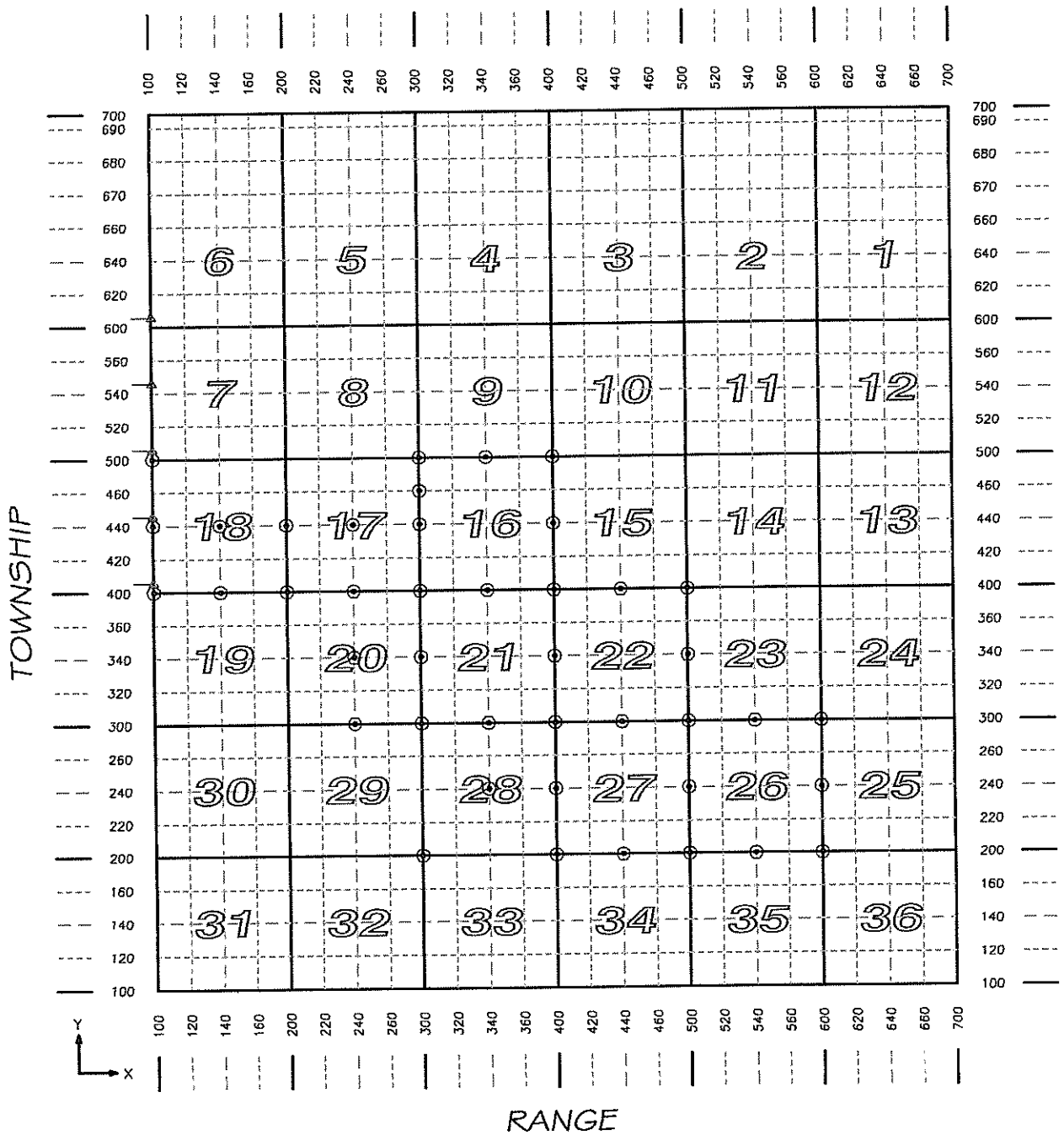

$\frac{T}{21} \frac{R}{17} \frac{X}{S} \frac{Y}{1/4} = S 1/4, S15, T 21 S, R 17 E.$

2117

T. 21 S. R. 17 E. SLM

Aug. 2003

⊙ MONUMENT RECORD FILED

△ SEE ADJOINING SHEET

2117

2000 id system

EMERY COUNTY SECTION CORNERS  
NAD 83 (1994) State Plane Coordinate Data, Central Zone  
TOWNSHIP 21 SOUTH, RANGE 17 EAST

| SECTION CODE  | INTERNATIONAL FEET |            |  | ELEV.   | POSITION |                 |   |                  |
|---------------|--------------------|------------|--|---------|----------|-----------------|---|------------------|
|               | NORTHING           | EASTING    |  |         | LATITUDE | LONGITUDE       |   |                  |
| 2117100400    | 6799974.49         | 2039452.88 |  | 4227.84 | N        | 38° 58' 44.2364 | W | 110° 05' 46.8638 |
| 2117100440    | 6802620.29         | 2039411.36 |  | 4179.65 | N        | 38° 59' 10.3907 | W | 110° 05' 46.8638 |
| 2117100500    | 6805266.01         | 2039367.51 |  | 4201.30 | N        | 38° 59' 36.5445 | W | 110° 05' 46.8932 |
| 2117140400    | 6800011.92         | 2041898.28 |  | 4219.94 | N        | 38° 58' 44.2259 | W | 110° 05' 15.8943 |
| 2117140440    | 6802657.50         | 2041855.12 |  | 4223.73 | N        | 38° 59' 10.3782 | W | 110° 05' 15.9118 |
| 2117140500    | 6805303.43         | 2041812.05 |  | 4198.52 | N        | 38° 59' 36.5340 | W | 110° 05' 15.9281 |
| 2117200300    | 6794759.70         | 2044626.43 |  | 4331.46 | N        | 38° 57' 51.8925 | W | 110° 04' 42.4092 |
| 2117200340    | 6797405.77         | 2044585.58 |  | 4253.86 | N        | 38° 58' 18.0493 | W | 110° 04' 42.3939 |
| 2117200400    | 6800051.84         | 2044544.69 |  | 4248.35 | N        | 38° 58' 44.2061 | W | 110° 04' 42.3791 |
| 2117200440    | 6802697.87         | 2044501.15 |  | 4224.06 | N        | 38° 59' 10.3629 | W | 110° 04' 42.3979 |
| 2117200500    | 6805343.95         | 2044457.52 |  | 4226.44 | N        | 38° 59' 36.5202 | W | 110° 04' 42.4178 |
| 2117240300    | 6794800.48         | 2047270.12 |  | 4303.45 | N        | 38° 57' 51.8789 | W | 110° 04' 08.9353 |
| 2117240340    | 6797448.07         | 2047230.60 |  | 4300.38 | N        | 38° 58' 18.0505 | W | 110° 04' 08.8994 |
| 2117240400    | 6800094.02         | 2047191.11 |  | 4268.51 | N        | 38° 58' 44.2058 | W | 110° 04' 08.8634 |
| 2117240440    | 6802740.12         | 2047147.56 |  | 4243.43 | N        | 38° 59' 10.3634 | W | 110° 04' 08.8788 |
| 2117240500    | 6805391.41         | 2047103.89 |  | 4241.23 | N        | 38° 59' 36.5722 | W | 110° 04' 08.8947 |
| 2117300200    | 6789542.37         | 2050003.72 |  | 4431.94 | N        | 38° 56' 59.4811 | W | 110° 03' 35.4034 |
| 2117300240    | 6792193.37         | 2049962.44 |  | 4353.20 | N        | 38° 57' 25.6866 | W | 110° 03' 35.3856 |
| 2117300300    | 6794844.50         | 2049921.25 |  | 4348.24 | N        | 38° 57' 51.8934 | W | 110° 03' 35.3666 |
| 2117300340    | 6797490.41         | 2049879.37 |  | 0.00    | N        | 38° 58' 18.0487 | W | 110° 03' 35.3574 |
| WC 2117300340 | 6797506.97         | 2049879.07 |  | 4300.63 | N        | 38° 58' 18.2124 | W | 110° 03' 35.3578 |
| 2117300400    | 6800136.25         | 2049837.54 |  | 4273.43 | N        | 38° 58' 44.2034 | W | 110° 03' 35.3476 |
| 2117300440    | 6802782.24         | 2049794.07 |  | 4267.93 | N        | 38° 59' 10.3598 | W | 110° 03' 35.3585 |
| 2117300460    | 6804099.68         | 2049779.21 |  | 4274.17 | N        | 38° 59' 23.3820 | W | 110° 03' 35.2780 |
| 2117300500    | 6805438.98         | 2049750.15 |  | 4264.13 | N        | 38° 59' 36.6226 | W | 110° 03' 35.3729 |
| 2117340200    | 6789592.30         | 2052651.41 |  | 4366.51 | N        | 38° 56' 59.5518 | W | 110° 03' 01.8840 |
| 2117340240    | 6792239.85         | 2052608.90 |  | 4378.70 | N        | 38° 57' 25.7234 | W | 110° 03' 01.8790 |
| 2117340300    | 6794887.30         | 2052566.47 |  | 4334.36 | N        | 38° 57' 51.8941 | W | 110° 03' 01.8730 |
| 2117340400    | 6800179.34         | 2052483.23 |  | 4292.24 | N        | 38° 58' 44.2068 | W | 110° 03' 01.8409 |

|               |            |            |         |   |                 |   |                  |
|---------------|------------|------------|---------|---|-----------------|---|------------------|
| 2117340500    | 6805476.91 | 2052398.16 | 4299.94 | N | 38° 59' 36.5746 | W | 110° 03' 01.8310 |
| 2117400200    | 6789642.24 | 2055298.88 | 4330.26 | N | 38° 56' 59.6199 | W | 110° 02' 28.3674 |
| 2117400240    | 6792286.20 | 2055255.42 | 4376.96 | N | 38° 57' 25.7562 | W | 110° 02' 28.3716 |
| 2117400300    | 6794930.16 | 2055211.81 | 4355.52 | N | 38° 57' 51.8926 | W | 110° 02' 28.3778 |
| 2117400340    | 6797570.89 | 2055172.19 | 4340.78 | N | 38° 58' 17.9963 | W | 110° 02' 28.3340 |
| 2117400400    | 6800219.41 | 2055130.23 | 4317.26 | N | 38° 58' 44.1775 | W | 110° 02' 28.3183 |
| 2117400440    | 6802867.84 | 2055088.05 | 4334.98 | N | 38° 59' 10.3578 | W | 110° 02' 28.3054 |
| 2117400500    | 6805514.71 | 2055046.09 | 4328.67 | N | 38° 59' 36.5227 | W | 110° 02' 28.2901 |
| 2117440200    | 6789683.56 | 2057944.68 | 4356.75 | N | 38° 56' 59.6004 | W | 110° 01' 54.8737 |
| 2117440300    | 6794973.36 | 2057857.92 | 4402.62 | N | 38° 57' 51.8916 | W | 110° 01' 54.8727 |
| 2117440400    | 6800262.20 | 2057777.28 | 0.00    | N | 38° 58' 44.1723 | W | 110° 01' 54.7945 |
| WC 2117440400 | 6800262.82 | 2057817.30 | 4346.79 | N | 38° 58' 44.1720 | W | 110° 01' 54.2877 |
| 2117500200    | 6789724.81 | 2060590.56 | 4407.07 | N | 38° 56' 59.5775 | W | 110° 01' 21.3789 |
| 2117500240    | 6792369.46 | 2060547.56 | 4398.17 | N | 38° 57' 25.7206 | W | 110° 01' 21.3702 |
| 2117500300    | 6795016.69 | 2060504.09 | 4436.31 | N | 38° 57' 51.8892 | W | 110° 01' 21.3669 |
| 2117500340    | 6797660.90 | 2060464.19 | 4387.86 | N | 38° 58' 18.0274 | W | 110° 01' 21.3191 |
| 2117500400    | 6800305.01 | 2060424.34 | 4384.39 | N | 38° 58' 44.1646 | W | 110° 01' 21.2706 |
| 2117540200    | 6789767.65 | 2063236.36 | 4439.46 | N | 38° 56' 59.5676 | W | 110° 00' 47.8849 |
| 2117540300    | 6795059.51 | 2063146.31 | 4449.68 | N | 38° 57' 51.8796 | W | 110° 00' 47.9113 |
| 2117600200    | 6789809.58 | 2065881.52 | 4406.80 | N | 38° 56' 59.5461 | W | 110° 00' 14.3992 |
| 2117600240    | 6792452.02 | 2065837.90 | 4454.13 | N | 38° 57' 25.6674 | W | 110° 00' 14.3918 |
| 2117600300    | 6795102.83 | 2065794.98 | 4475.57 | N | 38° 57' 51.8713 | W | 110° 00' 14.3738 |

| EMERY COUNTY SECTION CORNERS |          |         |                |                                   |                           |      |
|------------------------------|----------|---------|----------------|-----------------------------------|---------------------------|------|
| NAD 83 CONVERSION DATA       |          |         |                |                                   |                           |      |
| 2117                         |          |         |                |                                   |                           |      |
| TOWNSHIP                     | RANGE    | SECTION | ROTATION ANGLE | COMBINED FACTOR<br>GROUND TO GRID | INVERSE<br>GRID TO GROUND |      |
| T. 21 S.                     | R. 17 E. | 1       |                |                                   |                           |      |
|                              |          | 2       |                |                                   |                           |      |
|                              |          | 3       |                |                                   |                           |      |
|                              |          | 4       |                |                                   |                           |      |
|                              |          | 5       |                |                                   |                           |      |
|                              |          | 6       |                |                                   |                           |      |
|                              |          | 7       |                |                                   |                           |      |
|                              |          | 8       |                |                                   |                           |      |
|                              |          | 9       |                |                                   |                           |      |
|                              |          | 10      |                |                                   |                           |      |
|                              |          | 11      |                |                                   |                           |      |
|                              |          | 12      |                |                                   |                           |      |
|                              |          | 13      |                |                                   |                           |      |
|                              |          | 14      |                |                                   |                           |      |
|                              |          | 15      |                |                                   |                           |      |
|                              |          | 16      | 0° 55' 43"     | 0.99980548                        | 1.00019456                | 2003 |
|                              |          | 17      | 0° 55' 00"     | 0.99980770                        | 1.00019234                | 2003 |
|                              |          | 18      | 0° 54' 17"     | 0.99980934                        | 1.00019070                | 2003 |
|                              |          | 19      |                |                                   |                           |      |
|                              |          | 20      | 0° 55' 00"     | 0.99980949                        | 1.00019055                | 2003 |
|                              |          | 21      | 0° 55' 43"     | 0.99980816                        | 1.00019188                | 2003 |
|                              |          | 22      | 0° 55' 26"     | 0.99980570                        | 1.00019434                | 2003 |
|                              |          | 23      |                |                                   |                           |      |
|                              |          | 24      |                |                                   |                           |      |
|                              |          | 25      |                |                                   |                           |      |
|                              |          | 26      | 0° 57' 09"     | 0.99980659                        | 1.00019345                | 2003 |
|                              |          | 27      | 0° 55' 26"     | 0.99980896                        | 1.00019108                | 2003 |
|                              |          | 28      | 0° 55' 43"     | 0.99980988                        | 1.00019016                | 2003 |
|                              |          | 29      |                |                                   |                           |      |
|                              |          | 30      |                |                                   |                           |      |
|                              |          | 31      |                |                                   |                           |      |
|                              |          | 32      |                |                                   |                           |      |
|                              |          | 33      |                |                                   |                           |      |
|                              |          | 34      |                |                                   |                           |      |
|                              |          | 35      |                |                                   |                           |      |
|                              |          | 36      |                |                                   |                           |      |

# EMERY COUNTY LAND SURVEY MONUMENT RECORD

Date of field work: 7-1-03

County Reference No. 2117 100 400

Type of Monument:  Section Corner  
 Bench Mark

Quarter Corner  
 Other \_\_\_\_\_

Your Description and Observation of Monument Found ( Be Specific ):

6" x 12" SANDSTONE 12" OUT OF GROUND WITH C.C. NOTCHED IN EAST SIDE

Description of Monument, Reference Monument or Accessories Established by You to Perpetuate the Location of this Point: SET 4 REBAR AS SHOWN.

Sketch showing Relative Location of Monument Accessories and Two Reference Points Stating Whether Found or Set. Show Supporting and/or Contradictory Evidence where Applicable. Include North Arrow.

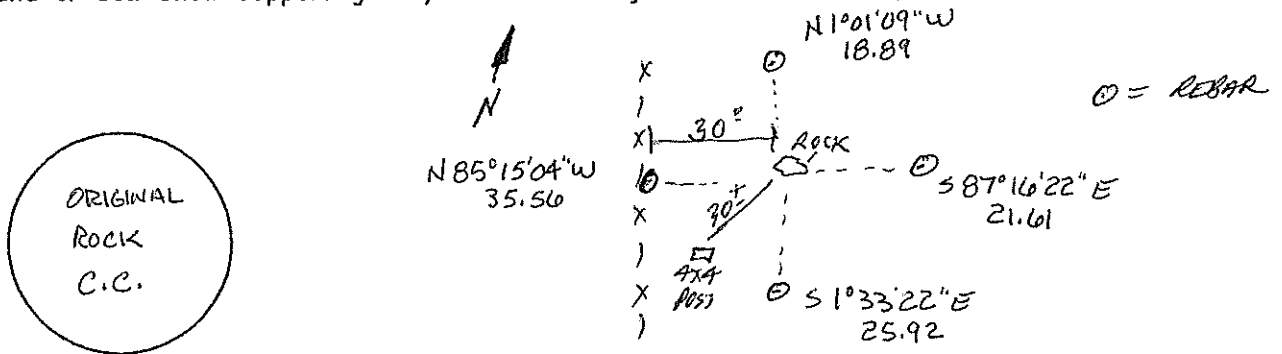

Certification:

Firm name and/or Surveyor: Johansen & Tuttle Eng.

Address: 90 S. 100 E. Castle Dale, Utah 84513 Phone: (435) 381-2523

This is to certify that I was in responsible charge of the surveying work described in this record and that to the best of my knowledge the information presented herein is true and correct.

Location Diagram:

Section: 18

Township: 21S

Range: 17E

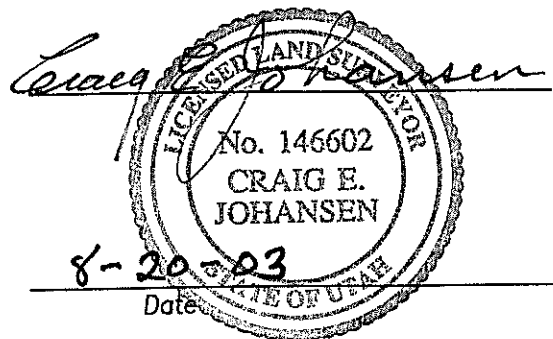
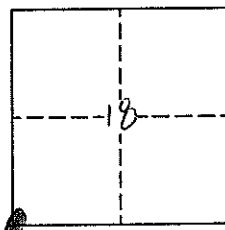

Date

# EMERY COUNTY LAND SURVEY MONUMENT RECORD

Date of field work: 7-22-03

County Reference No. 2117100440

Type of Monument:            Section Corner   ✓   Quarter Corner  
           Bench Mark            Other           

Your Description and Observation of Monument Found ( Be Specific ):  
SET 2" Alum. EMERY COUNTY SURVEYS CAP

Description of Monument, Reference Monument or Accessories Established by You to Perpetuate the Location of this Point: SET #9 REBAR AS SHOWN.  
BUILT STONE MOUND AROUND CAP.

Sketch showing Relative Location of Monument Accessories and Two Reference Points Stating Whether Found or Set. Show Supporting and/or Contradictory Evidence where Applicable. Include North Arrow.

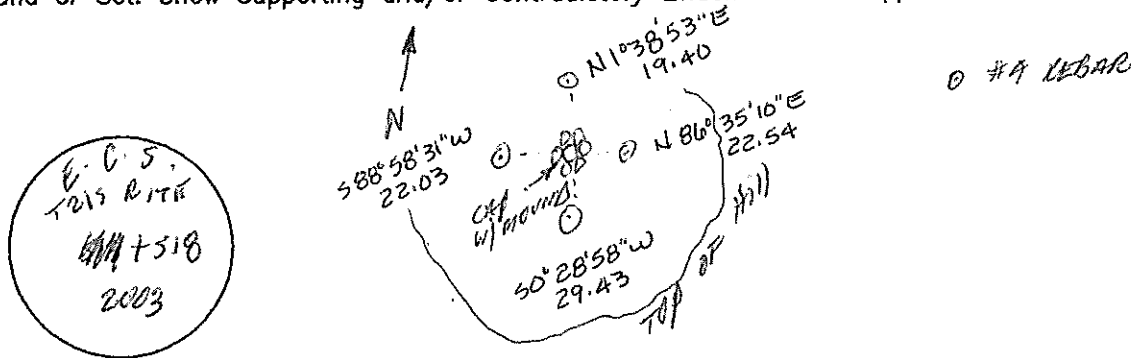

Certification:

Firm name and/or Surveyor: Johansen & Tuttle Eng.  
 Address: 90 S. 100 E. Castle Dale, Utah 84513 Phone: (435) 381-2523

This is to certify that I was in responsible charge of the surveying work described in this record and that to the best of my knowledge the information presented herein is true and correct.

Location Diagram:  
 Section: 18  
 Township: 21S  
 Range: 17E

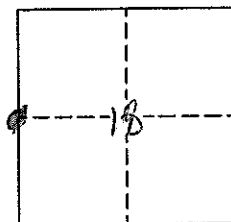

*Craig E. Johansen*  
  
 Date: 8-20-03

# EMERY COUNTY LAND SURVEY MONUMENT RECORD

Date of field work: 7-22-03

County Reference No. 2117100500

Type of Monument:  Section Corner  Quarter Corner  
 Bench Mark  Other \_\_\_\_\_

Your Description and Observation of Monument Found ( Be Specific ):  
SET 2" ALUM EMERY CO. SURVEYS CAP 1" ABOVE GROUND

Description of Monument, Reference Monument or Accessories Established by You to Perpetuate the Location of this Point: SET A #4 REBAR AS SHOWN

Sketch showing Relative Location of Monument Accessories and Two Reference Points Stating Whether Found or Set. Show Supporting and/or Contradictory Evidence where Applicable. Include North Arrow.

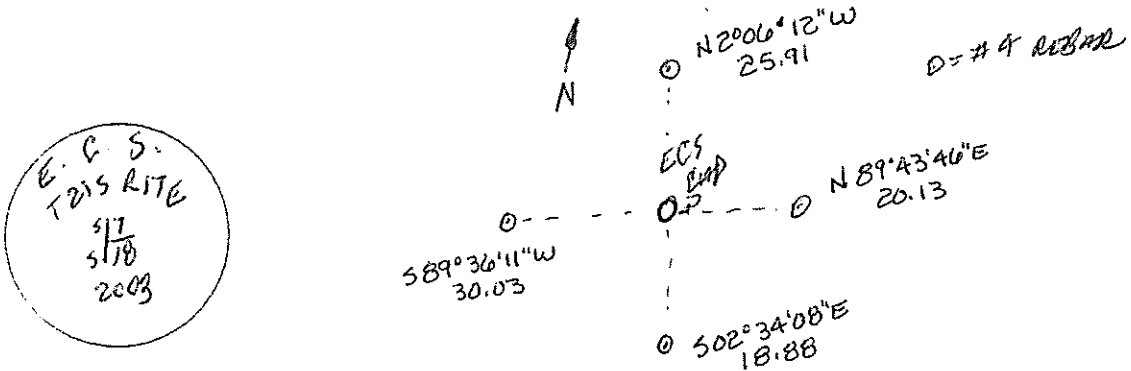

Certification:

Firm name and/or Surveyor: Johansen & Tuttle Eng.  
 Address: 90 S. 100 E. Castle Dale, Utah 84513 Phone: (435) 381-2523

This is to certify that I was in responsible charge of the surveying work described in this record and that to the best of my knowledge the information presented herein is true and correct.

Location Diagram:  
 Section: 18  
 Township: 21S  
 Range: 17E

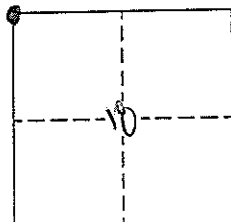

*Craig E. Johansen*  
  
8-20-03  
 Date

# EMERY COUNTY LAND SURVEY MONUMENT RECORD

Date of field work: 7-22-03

County Reference No. 2117140400

Type of Monument:  Section Corner  
 Bench Mark

Quarter Corner  
 Other \_\_\_\_\_

Your Description and Observation of Monument Found ( Be Specific ):

4" x 4" POST 1<sup>0</sup> ABOVE GROUND

Description of Monument, Reference Monument or Accessories Established by You to Perpetuate the Location of this Point: SET A #4 REBAR AS SHOWN

Sketch showing Relative Location of Monument Accessories and Two Reference Points Stating Whether Found or Set. Show Supporting and/or Contradictory Evidence where Applicable. Include North Arrow.

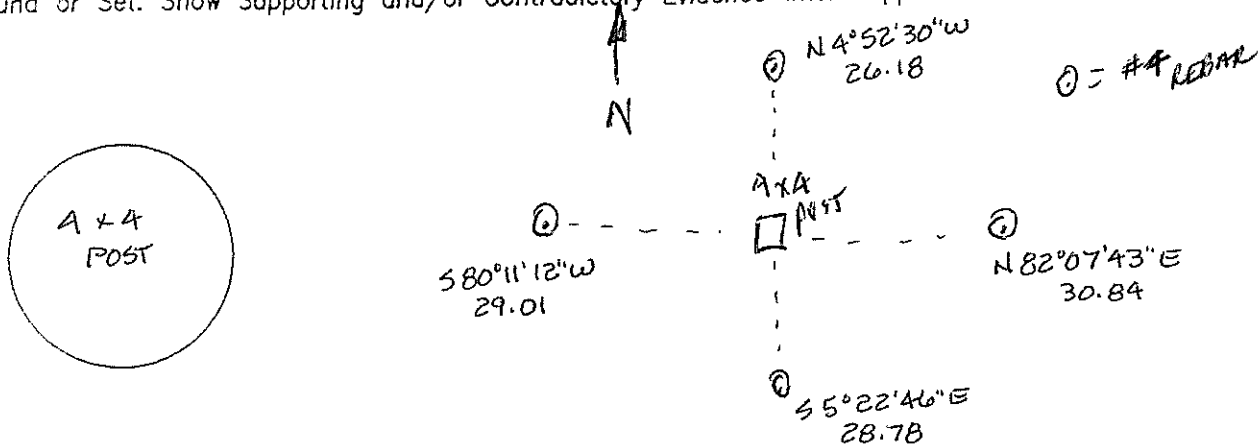

Certification:

Firm name and/or Surveyor: Johansen & Tuttle Eng.

Address: 90 S. 100 E. Castle Dale, Utah 84513 Phone: (435) 381-2523

This is to certify that I was in responsible charge of the surveying work described in this record and that to the best of my knowledge the information presented herein is true and correct.

Location Diagram:

Section: 10  
 Township: 21S  
 Range: 17E

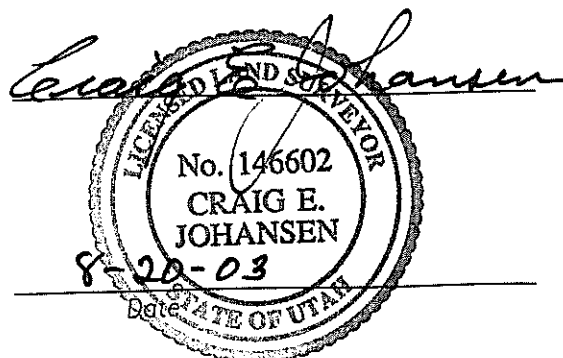
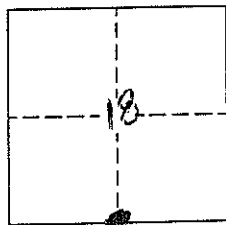



# EMERY COUNTY LAND SURVEY MONUMENT RECORD

Date of field work: 7-22-03

County Reference No. 2117140440

Type of Monument:  Section Corner  
 Bench Mark

Quarter Corner  
 Other CENTER OF SECTION

Your Description and Observation of Monument Found ( Be Specific ):  
SET 2" EM. CO. SURVEYS ALUM. CAP

Description of Monument, Reference Monument or Accessories Established by You to Perpetuate the Location of this Point: SET A #4 REBAR AS SHOWN  
BUILT STONE MOUNDS AROUND CAP

Sketch showing Relative Location of Monument Accessories and Two Reference Points Stating Whether Found or Set. Show Supporting and/or Contradictory Evidence where Applicable. Include North Arrow.

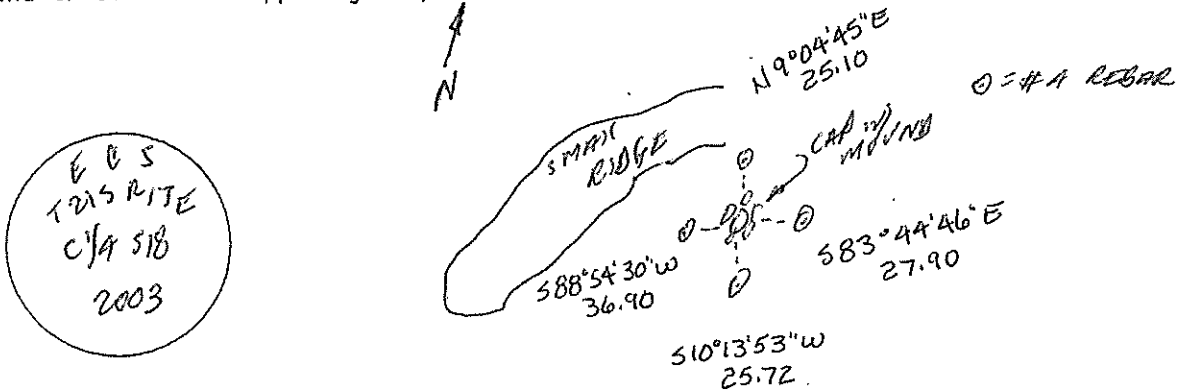

**Certification:**

Firm name and/or Surveyor: Johansen & Tuttle Eng.  
 Address: 90 S. 100 E. Castle Dale, Utah 84513 Phone: (435) 381-2523

This is to certify that I was in responsible charge of the surveying work described in this record and that to the best of my knowledge the information presented herein is true and correct.

Location Diagram:

Section: 19  
 Township: 23S  
 Range: 17E

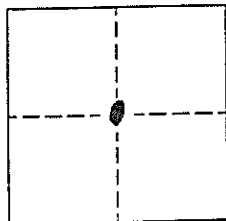

*Craig E. Johansen*  
 LICENSED LAND SURVEYOR  
 No. 146602  
 CRAIG E. JOHANSEN  
8-20-03  
 Date

# EMERY COUNTY LAND SURVEY MONUMENT RECORD

Date of field work: 7-22-03

County Reference No. 2117200400

Type of Monument:  Section Corner  Quarter Corner  
 Bench Mark  Other \_\_\_\_\_

Your Description and Observation of Monument Found ( Be Specific ):  
SET 2" EM. CD. SURVEYS ALUM. CAP.

Description of Monument, Reference Monument or Accessories Established by You to Perpetuate the Location of this Point: SET A #4 REBAR AS SHOWN

BUILT STONE MOUND AROUND CAP.

Sketch showing Relative Location of Monument Accessories and Two Reference Points Stating Whether Found or Set. Show Supporting and/or Contradictory Evidence where Applicable. Include North Arrow.

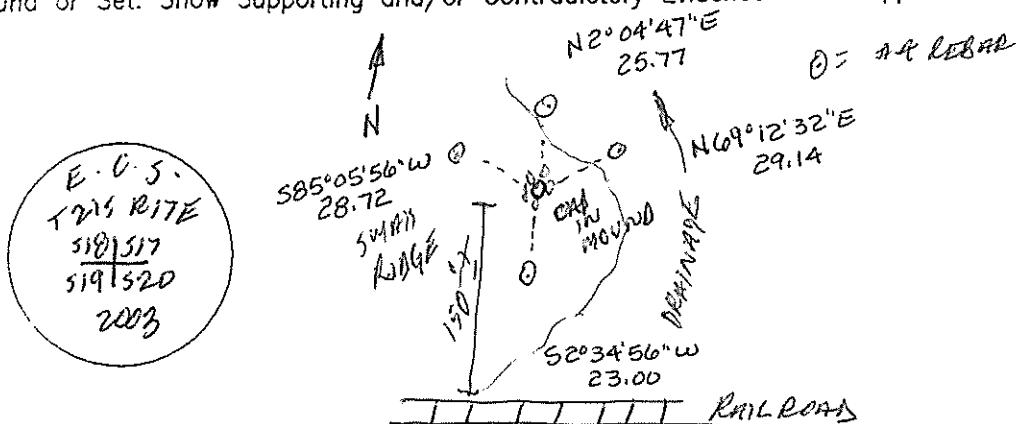

Certification:

Firm name and/or Surveyor: Johansen & Tuttle Eng.  
 Address: 90 S. 100 E. Castle Dale, Utah 84513 Phone: (435) 381-2523

This is to certify that I was in responsible charge of the surveying work described in this record and that to the best of my knowledge the information presented herein is true and correct.

Location Diagram:  
 Section: 19  
 Township: 22S  
 Range: 17E

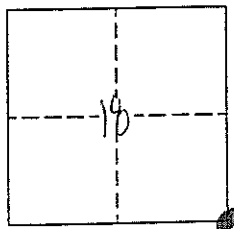

*Craig E. Johansen*  
 LICENSED LAND SURVEYOR  
 No. 146602  
 CRAIG E. JOHANSEN  
 STATE OF UTAH  
 Date: 7-20-03

# EMERY COUNTY LAND SURVEY MONUMENT RECORD

Date of field work: 7-22-03

County Reference No. 2117200440

Type of Monument:  Section Corner  Quarter Corner  
 Bench Mark  Other \_\_\_\_\_

Your Description and Observation of Monument Found ( Be Specific ):

SET 2" EM. CO. SURVEYS ALUM. CAP.

Description of Monument, Reference Monument or Accessories Established by You to Perpetuate the Location of this Point: SET 4 #4 REBAR AS SHOWN

BUILT STONE MOUNDS AROUND CAP.

Sketch showing Relative Location of Monument Accessories and Two Reference Points Stating Whether Found or Set. Show Supporting and/or Contradictory Evidence where Applicable. Include North Arrow.

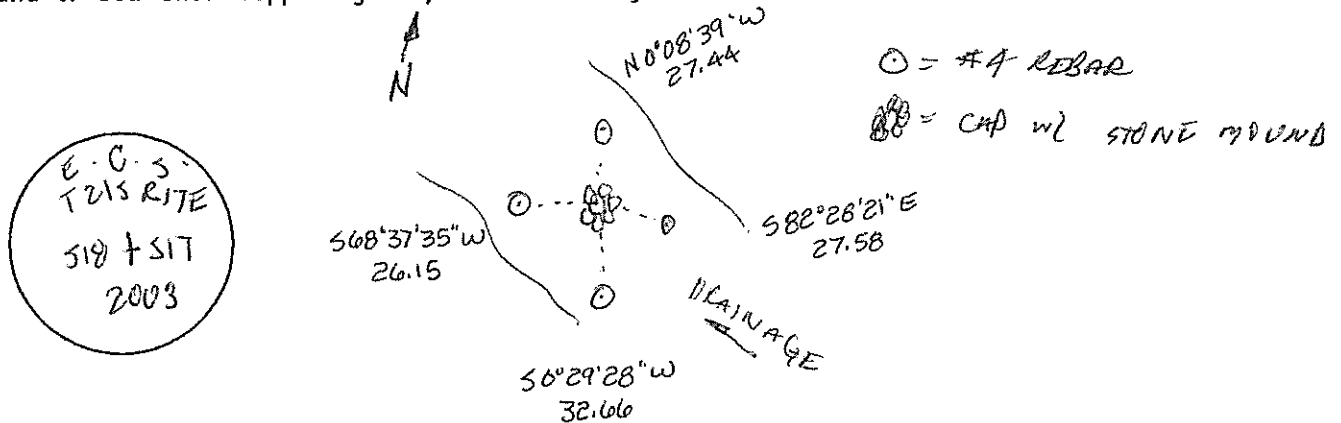

Certification:

Firm name and/or Surveyor: Johansen & Tuttle Eng.

Address: 90 S. 100 E. Castle Dale, Utah 84513 Phone: (435) 381-2523

This is to certify that I was in responsible charge of the surveying work described in this record and that to the best of my knowledge the information presented herein is true and correct.

Location Diagram:

Section: 18  
 Township: 21S  
 Range: 17E

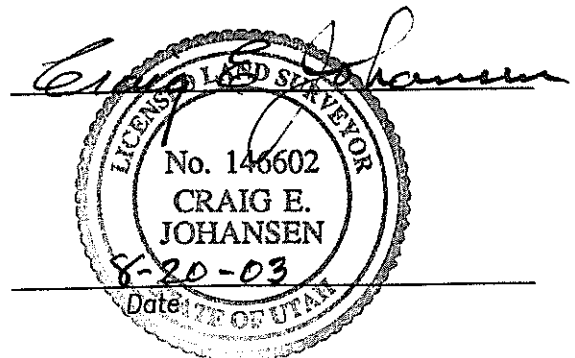
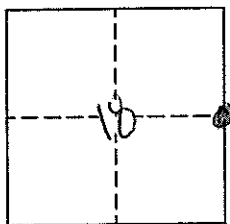

# EMERY COUNTY LAND SURVEY MONUMENT RECORD

Date of field work: 7-11-03

County Reference No. 2117240300

Type of Monument: \_\_\_\_\_ Section Corner  
 \_\_\_\_\_ Bench Mark

Quarter Corner  
 \_\_\_\_\_ Other \_\_\_\_\_

Your Description and Observation of Monument Found ( Be Specific ):

4" X 4" POST 1' ABOVE GROUND

Description of Monument, Reference Monument or Accessories Established by You to Perpetuate the Location of this Point: SET A #4 REBAR AS SHOWN

Sketch showing Relative Location of Monument Accessories and Two Reference Points Stating Whether Found or Set. Show Supporting and/or Contradictory Evidence where Applicable. Include North Arrow.

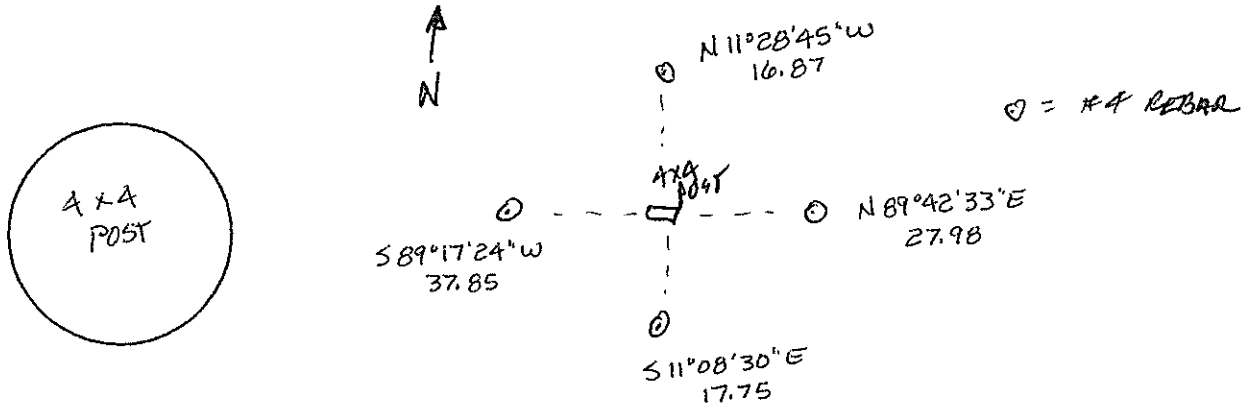

Certification:

Firm name and/or Surveyor: Johansen & Tuttle Eng.

Address: 90 S. 100 E. Castle Dale, Utah 84513 Phone: (435) 381-2523

This is to certify that I was in responsible charge of the surveying work described in this record and that to the best of my knowledge the information presented herein is true and correct.

Location Diagram:

Section: 20  
 Township: 21S  
 Range: 17E

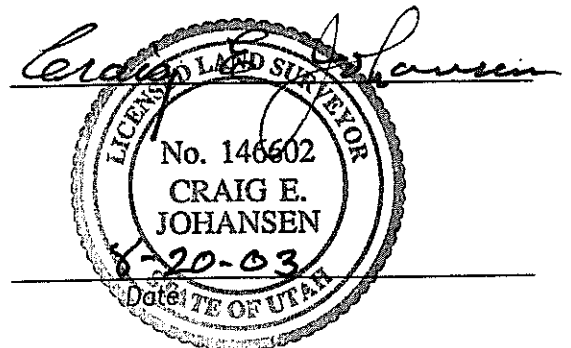
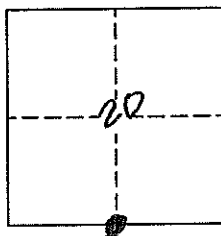

# EMERY COUNTY LAND SURVEY MONUMENT RECORD

Date of field work: 7-22-03

County Reference No. 2117240340

Type of Monument: \_\_\_\_\_ Section Corner  
 \_\_\_\_\_ Bench Mark

Quarter Corner  
 Other CENTER OF SECTION

Your Description and Observation of Monument Found ( Be Specific ):

SET EM. CO SURVEYS ALUM. CAP

Description of Monument, Reference Monument or Accessories Established by You to Perpetuate the Location of this Point: SET A #9 REBAR AS SHOWN.

BUILT STONE MOUND AROUND CAP.

Sketch showing Relative Location of Monument Accessories and Two Reference Points Stating Whether Found or Set. Show Supporting and/or Contradictory Evidence where Applicable. Include North Arrow.

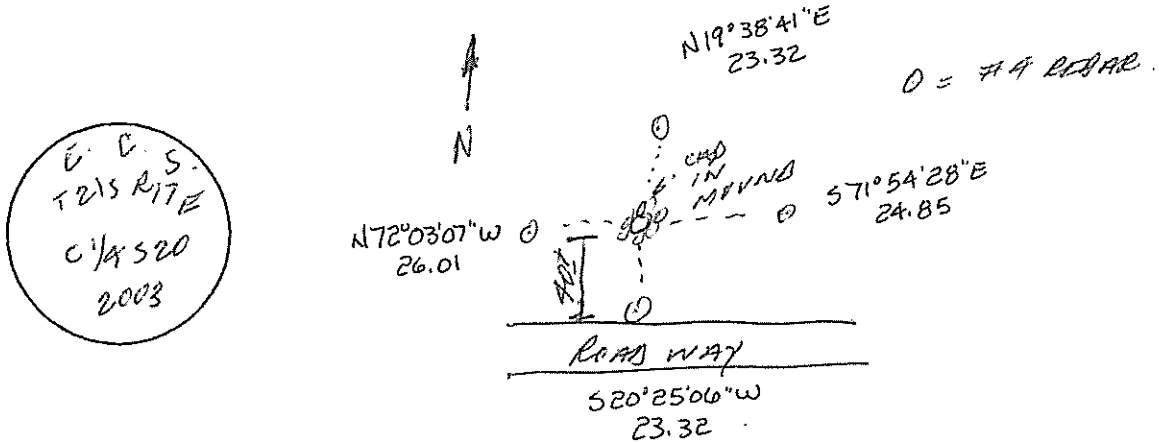

Certification:

Firm name and/or Surveyor: Johansen & Tuttle Eng.

Address: 90 S. 100 E. Castle Dale, Utah 84513 Phone: (435) 381-2523

This is to certify that I was in responsible charge of the surveying work described in this record and that to the best of my knowledge the information presented herein is true and correct.

Location Diagram:

Section: 20  
 Township: 21S  
 Range: 17E

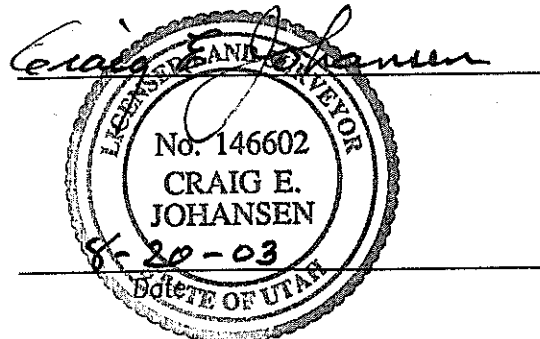
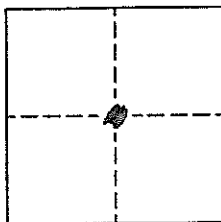

# EMERY COUNTY LAND SURVEY MONUMENT RECORD

Date of field work: 7-24-03

County Reference No. 2117240400

Type of Monument: \_\_\_\_\_ Section Corner  Quarter Corner  
 \_\_\_\_\_ Bench Mark \_\_\_\_\_ Other \_\_\_\_\_

Your Description and Observation of Monument Found ( Be Specific ):  
SET EM. CO. SURVEYS ALUM. CAP

Description of Monument, Reference Monument or Accessories Established by You to Perpetuate the Location of this Point: SET A # 4 REBAR AS SHOWN

Sketch showing Relative Location of Monument Accessories and Two Reference Points Stating Whether Found or Set. Show Supporting and/or Contradictory Evidence where Applicable. Include North Arrow.

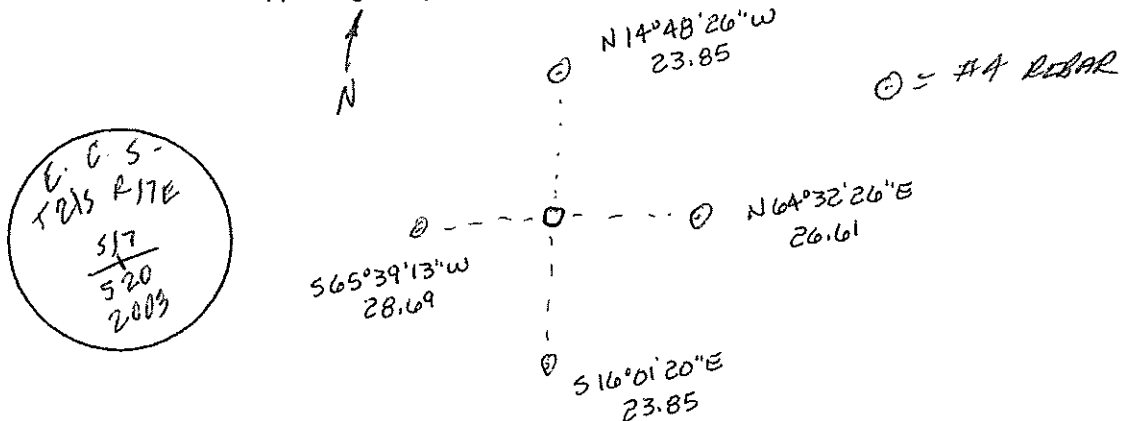

Certification:

Firm name and/or Surveyor: Johansen & Tuttle Eng.  
 Address: 90 S. 100 E. Castle Dale, Utah 84513 Phone: (435) 381-2523

This is to certify that I was in responsible charge of the surveying work described in this record and that to the best of my knowledge the information presented herein is true and correct.

Location Diagram:

Section: 17  
 Township: T21S  
 Range: R17E

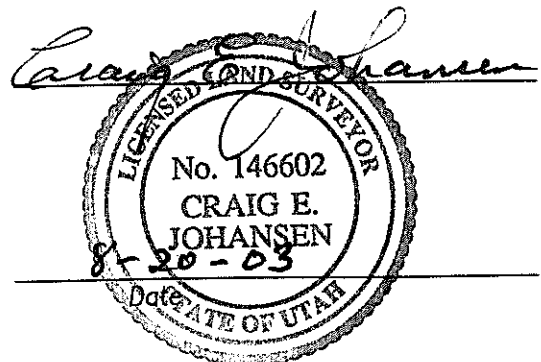
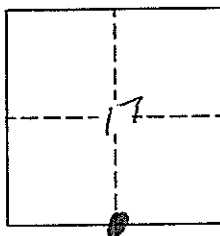

# EMERY COUNTY LAND SURVEY MONUMENT RECORD

Date of field work: 7-24-03

County Reference No. 2117240440

Type of Monument: \_\_\_\_\_ Section Corner  
 \_\_\_\_\_ Bench Mark

Quarter Corner  
 Other CENTER OF SECTION

Your Description and Observation of Monument Found ( Be Specific ):  
SET EM. CO. SURVEYS ALUM. CAP.

Description of Monument, Reference Monument or Accessories Established by You to Perpetuate the Location of this Point: SET A #4 REBAR AS SHOWN

BUILT STONE MOUNDS AROUND CAP

Sketch showing Relative Location of Monument Accessories and Two Reference Points Stating Whether Found or Set. Show Supporting and/or Contradictory Evidence where Applicable. Include North Arrow.

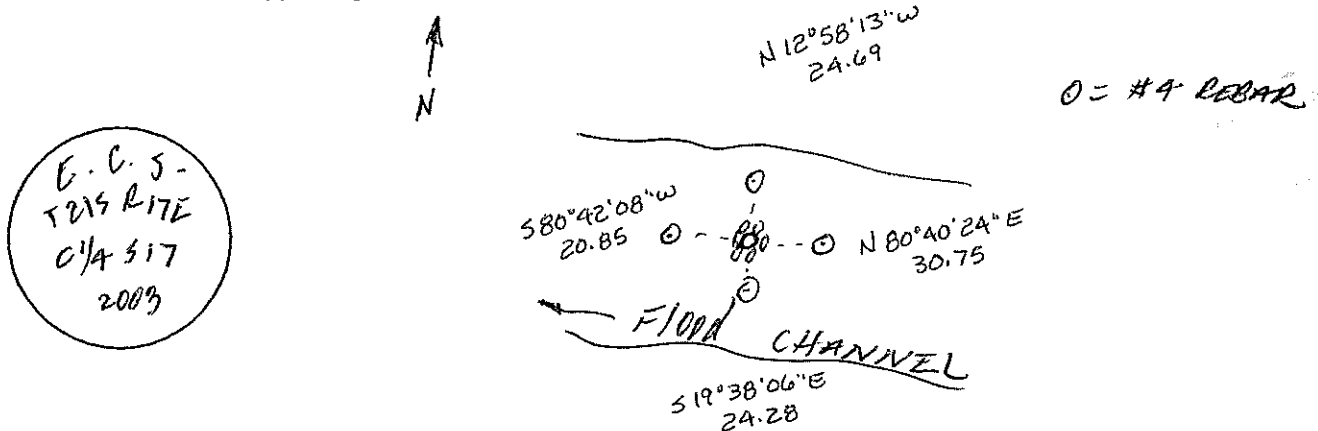

Certification:

Firm name and/or Surveyor: Johansen & Tuttle Eng.

Address: 90 S. 100 E. Castle Dale, Utah 84513 Phone: (435) 381-2523

This is to certify that I was in responsible charge of the surveying work described in this record and that to the best of my knowledge the information presented herein is true and correct.

Location Diagram:

Section: 17  
 Township: 215  
 Range: 17E

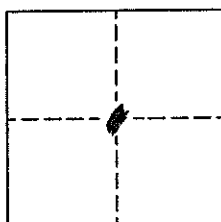

Craig E. Johansen  
8-20-03  
 Date

# EMERY COUNTY LAND SURVEY MONUMENT RECORD

Date of field work: 7-11-03 County Reference No. 2117300200  
 Type of Monument:  Section Corner  Quarter Corner  
 Bench Mark  Other \_\_\_\_\_

Your Description and Observation of Monument Found ( Be Specific ):  
4" x 4" post 2" ABOVE GROUND WITH A MOUND OF STONE 15' TO THE NORTH

Description of Monument, Reference Monument or Accessories Established by You to Perpetuate the Location of this Point: SET A #4 REBAR AS SHOWN

Sketch showing Relative Location of Monument Accessories and Two Reference Points Stating Whether Found or Set. Show Supporting and/or Contradictory Evidence where Applicable. Include North Arrow.

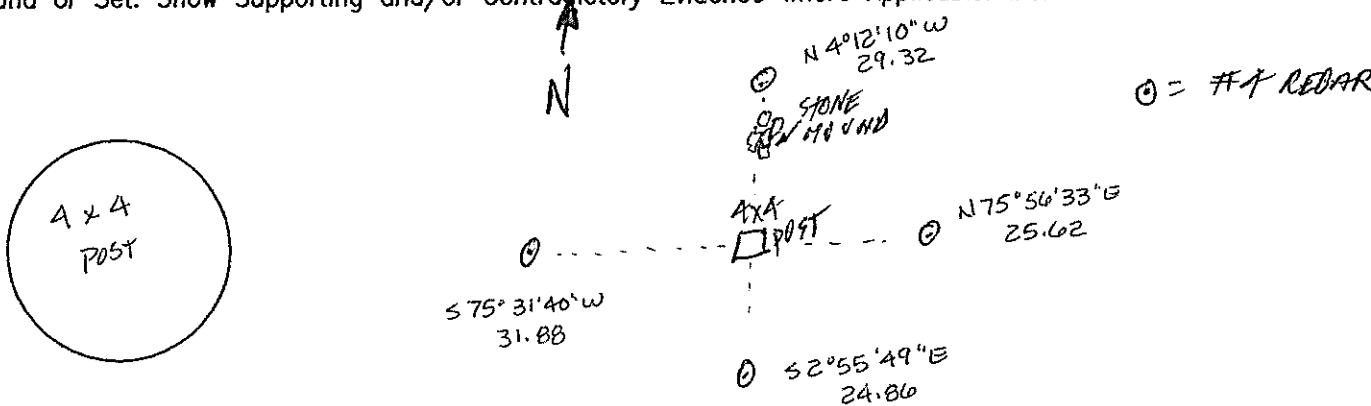

**Certification:**

Firm name and/or Surveyor: Johansen & Tuttle Eng.  
 Address: 90 S. 100 E. Castle Dale, Utah 84513 Phone: (435) 381-2523

This is to certify that I was in responsible charge of the surveying work described in this record and that to the best of my knowledge the information presented herein is true and correct.

Location Diagram:  
 Section: 28  
 Township: 21S  
 Range: 17E

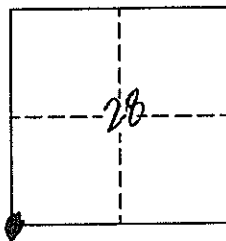

*Craig E. Johansen*  
  
8-26-03  
 Date \_\_\_\_\_



# EMERY COUNTY LAND SURVEY MONUMENT RECORD

Date of field work: 7-11-03

County Reference No. 2117300300

Type of Monument:  Section Corner  
 Bench Mark

Quarter Corner  
 Other \_\_\_\_\_

Your Description and Observation of Monument Found ( Be Specific ):  
4" x 4" POST 14" OUT OF GROUND

Description of Monument, Reference Monument or Accessories Established by You to Perpetuate the Location of this Point: SET 4 #4 REBAR AS SHOWN

Sketch showing Relative Location of Monument Accessories and Two Reference Points Stating Whether Found or Set. Show Supporting and/or Contradictory Evidence where Applicable. Include North Arrow.

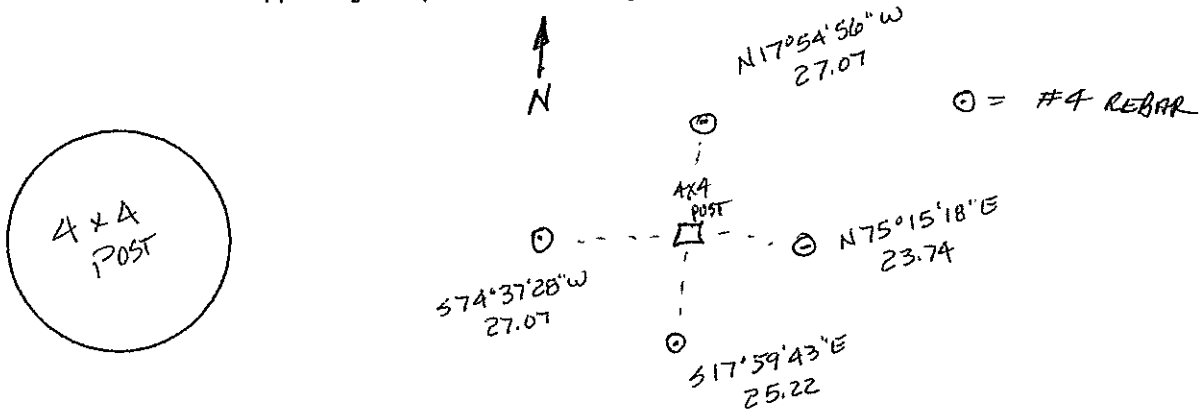

**Certification:**

Firm name and/or Surveyor: Johansen & Tuttle Eng.

Address: 90 S. 100 E. Castle Dale, Utah 84513 Phone: (435) 381-2523

This is to certify that I was in responsible charge of the surveying work described in this record and that to the best of my knowledge the information presented herein is true and correct.

Location Diagram:

Section: 29  
 Township: 21S  
 Range: 17E

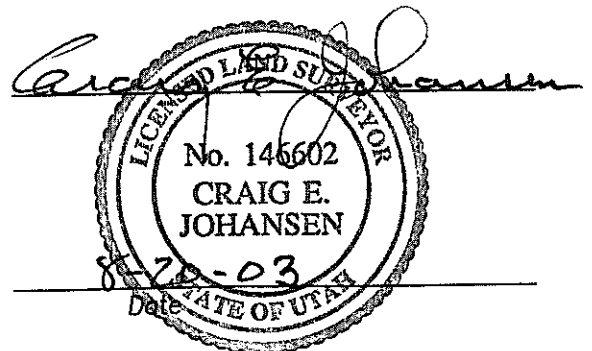
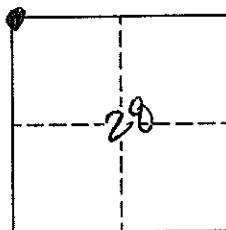

# EMERY COUNTY LAND SURVEY MONUMENT RECORD

Date of field work: 7-30-03

County Reference No. 2117300340

Type of Monument:  Section Corner  
 Bench Mark

Quarter Corner  
 Other WITNESS CORNER

Your Description and Observation of Monument Found ( Be Specific ):  
SET EM. CO. SURVEYS CAP

Description of Monument, Reference Monument or Accessories Established by You to Perpetuate the Location of this Point: SET #4 #4 REBAR AS SHOWN

BUILT STONE MOUND AROUND CAP

Sketch showing Relative Location of Monument Accessories and Two Reference Points Stating Whether Found or Set. Show Supporting and/or Contradictory Evidence where Applicable. Include North Arrow.

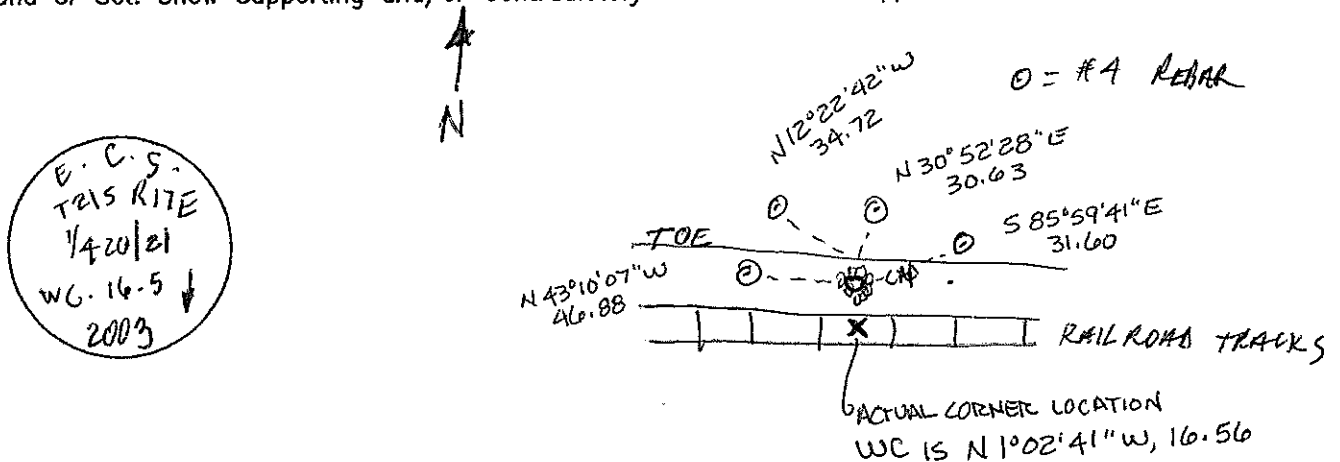

Certification:

Firm name and/or Surveyor: Johansen & Tuttle Eng.

Address: 90 S. 100 E. Castle Dale, Utah 84513 Phone: (435) 381-2523

This is to certify that I was in responsible charge of the surveying work described in this record and that to the best of my knowledge the information presented herein is true and correct.

Location Diagram:

Section: 21  
 Township: 21S  
 Range: 17E

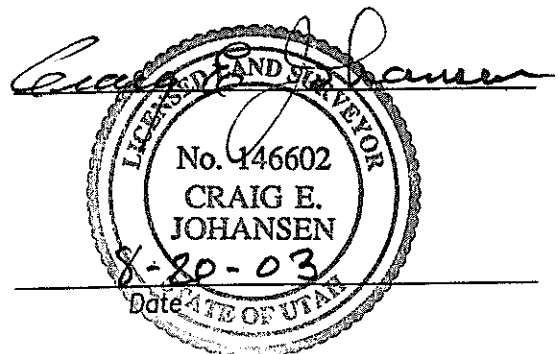
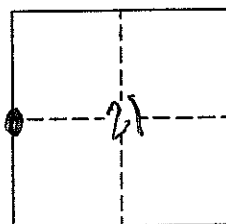

# EMERY COUNTY LAND SURVEY MONUMENT RECORD

Date of field work: 7-24-03

County Reference No. 2117300400

Type of Monument:             Section Corner             Quarter Corner  
     Bench Mark                     Other \_\_\_\_\_

Your Description and Observation of Monument Found ( Be Specific ):

*SET EM. CO. SURVEYS ALUM. CAP*

Description of Monument, Reference Monument or Accessories Established by You to Perpetuate the Location of this Point: *SET A #4 REBAR AS SHOWN*

Sketch showing Relative Location of Monument Accessories and Two Reference Points Stating Whether Found or Set. Show Supporting and/or Contradictory Evidence where Applicable. Include North Arrow.

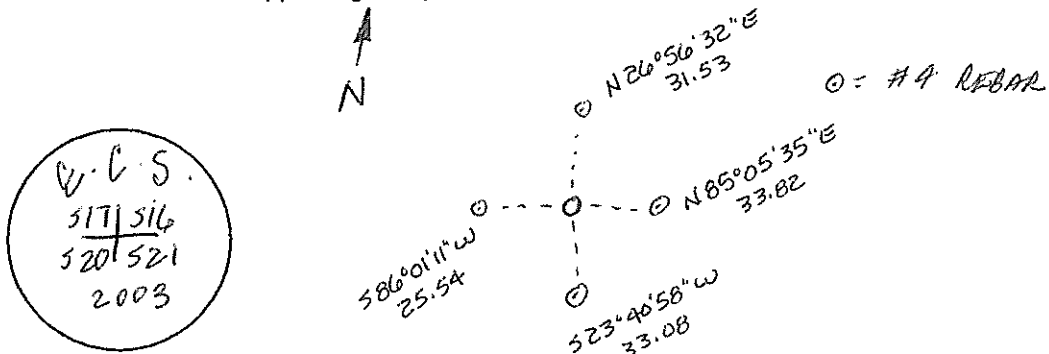

Certification:

Firm name and/or Surveyor: Johansen & Tuttle Eng.  
 Address: 90 S. 100 E. Castle Dale, Utah 84513 Phone: (435) 381-2523

This is to certify that I was in responsible charge of the surveying work described in this record and that to the best of my knowledge the information presented herein is true and correct.

Location Diagram:  
 Section: 17  
 Township: 21S  
 Range: 17E

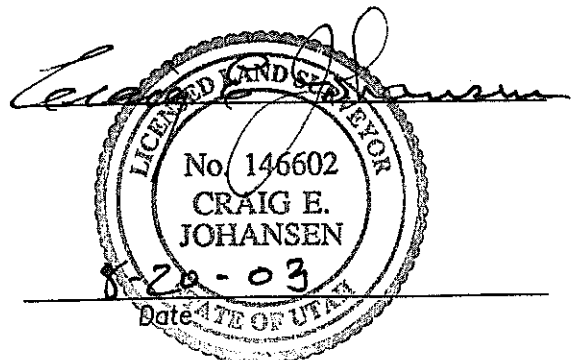
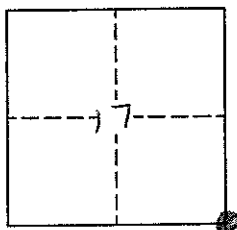

# EMERY COUNTY LAND SURVEY MONUMENT RECORD

Date of field work: 7-10-03

County Reference No. 2117300440

Type of Monument: \_\_\_\_\_ Section Corner  
 \_\_\_\_\_ Bench Mark

Quarter Corner  
 \_\_\_\_\_ Other \_\_\_\_\_

Your Description and Observation of Monument Found ( Be Specific ):  
12" x 4" x 8" SANDSTONE WITH  $\nabla$  ETCHED ON TOP SIDE. STONE IS LYING ON THE GROUND WITH ANOTHER STONE ALONGSIDE

Description of Monument, Reference Monument or Accessories Established by You to Perpetuate the Location of this Point: SET 4 #4 REBAR AS SHOWN.

Sketch showing Relative Location of Monument Accessories and Two Reference Points Stating Whether Found or Set. Show Supporting and/or Contradictory Evidence where Applicable. Include North Arrow.

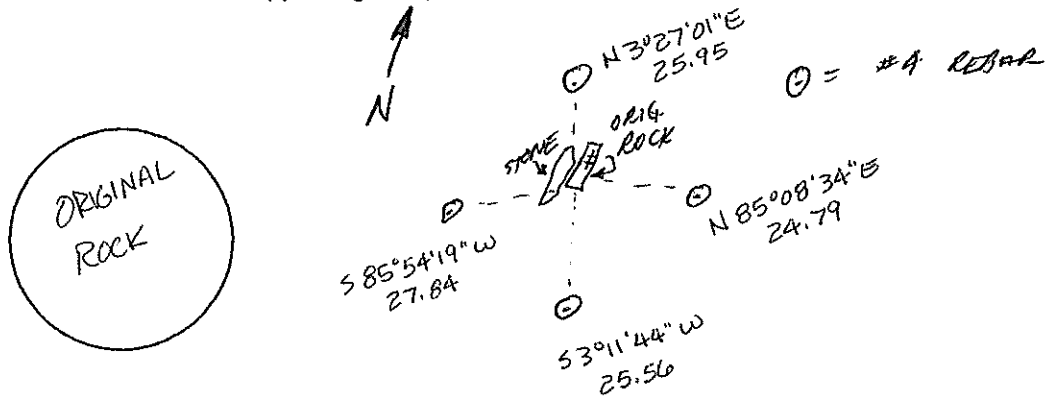

Certification:

Firm name and/or Surveyor: Johansen & Tuttle Eng.

Address: 90 S. 100 E. Castle Dale, Utah 84513 Phone: (435) 381-2523

This is to certify that I was in responsible charge of the surveying work described in this record and that to the best of my knowledge the information presented herein is true and correct.

Location Diagram:

Section: 16  
 Township: 21S  
 Range: 17E

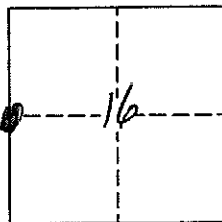

*Craig E. Johansen*  
 LICENSED LAND SURVEYOR  
 No. 146602  
 CRAIG E. JOHANSEN  
 8-20-03  
 Date STATE OF UTAH

# EMERY COUNTY LAND SURVEY MONUMENT RECORD

Date of field work: 7-10-03

County Reference No. 2117300460

Type of Monument:  Section Corner  
 Bench Mark

Quarter Corner  
 Other 1/16 CORNER

Your Description and Observation of Monument Found ( Be Specific ):

4" x 4" POST BROKEN OFF AT GROUND LEVEL

Description of Monument, Reference Monument or Accessories Established by You to Perpetuate the Location of this Point: SET A #4 REBAR AS SHOWN

Sketch showing Relative Location of Monument Accessories and Two Reference Points Stating Whether Found or Set. Show Supporting and/or Contradictory Evidence where Applicable. Include North Arrow.

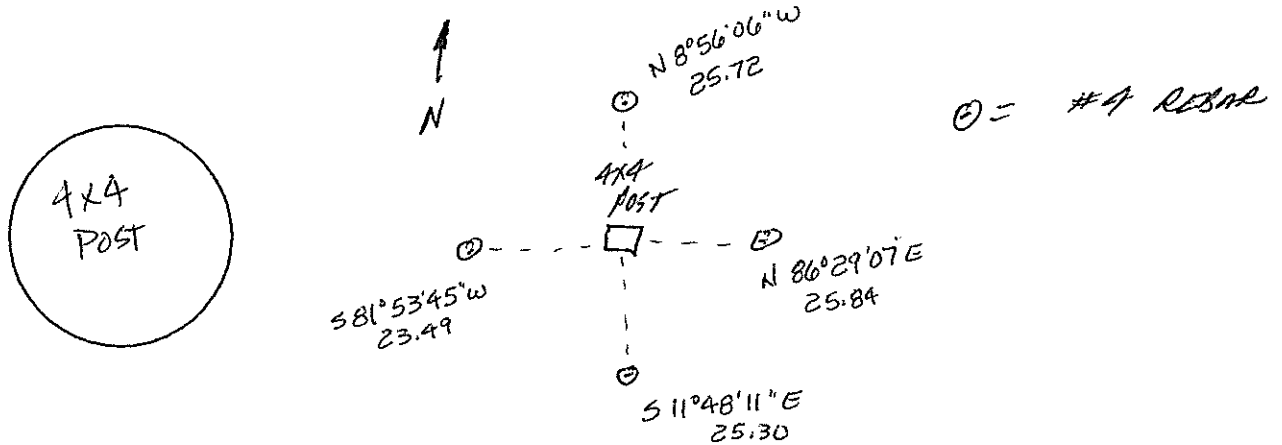

Certification:

Firm name and/or Surveyor: Johansen & Tuttle Eng.

Address: 90 S. 100 E. Castle Dale, Utah 84513 Phone: (435) 381-2523

This is to certify that I was in responsible charge of the surveying work described in this record and that to the best of my knowledge the information presented herein is true and correct.

Location Diagram:

Section: 16  
 Township: 21S  
 Range: 17E

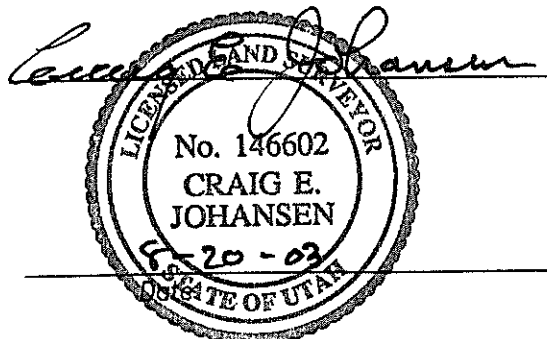
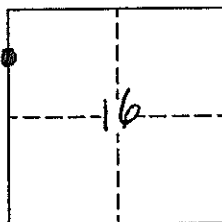

# EMERY COUNTY LAND SURVEY MONUMENT RECORD

Date of field work: 7-10-03

County Reference No. 2117300500

Type of Monument:                     Section Corner                     Quarter Corner  
     Bench Mark                                     Other \_\_\_\_\_

Your Description and Observation of Monument Found ( Be Specific ):  
4" x 4" POST BROKEN OFF AT GROUND LEVEL

Description of Monument, Reference Monument or Accessories Established by You to Perpetuate the Location of this Point: SET A #4 REBAR AS SHOWN.

Sketch showing Relative Location of Monument Accessories and Two Reference Points Stating Whether Found or Set. Show Supporting and/or Contradictory Evidence where Applicable. Include North Arrow.

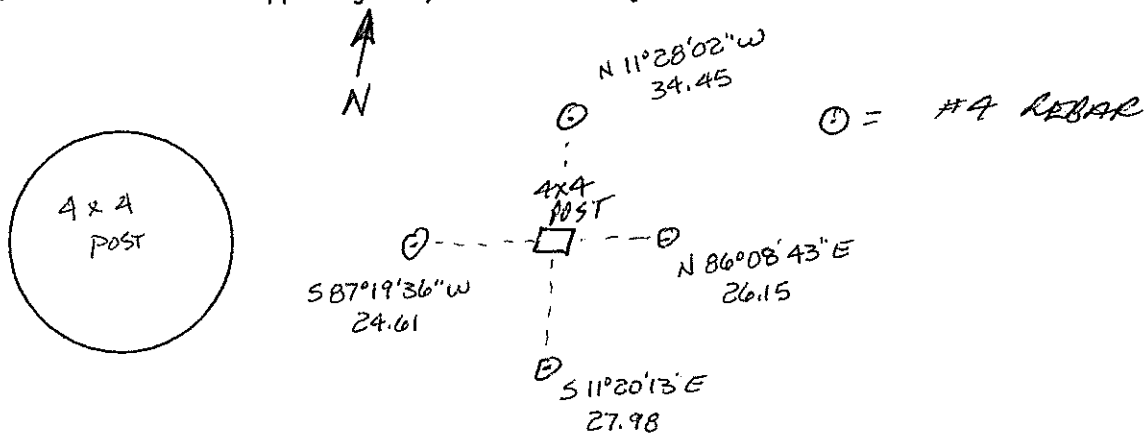

Certification:

Firm name and/or Surveyor: Johansen & Tuttle Eng.  
 Address: 90 S. 100 E. Castle Dale, Utah 84513 Phone: (435) 381-2523

This is to certify that I was in responsible charge of the surveying work described in this record and that to the best of my knowledge the information presented herein is true and correct.

Location Diagram:  
 Section: 16  
 Township: 21S  
 Range: 17E

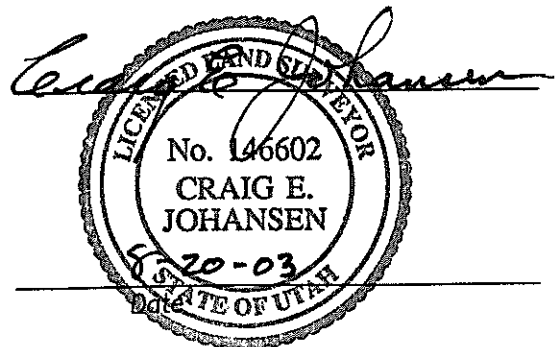
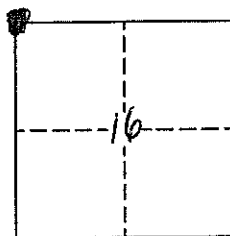

# EMERY COUNTY LAND SURVEY MONUMENT RECORD

Date of field work: 8-1-03

County Reference No. 2117340240

Type of Monument:  Section Corner  Quarter Corner  
 Bench Mark  Other CENTER OF SECTION

Your Description and Observation of Monument Found ( Be Specific ):

SET #5 REBAR WITH 1" ALUM. CAP.

Description of Monument, Reference Monument or Accessories Established by You to Perpetuate the Location of this Point: SET #4 REBAR AS SHOWN.

Sketch showing Relative Location of Monument Accessories and Two Reference Points Stating Whether Found or Set. Show Supporting and/or Contradictory Evidence where Applicable. Include North Arrow.

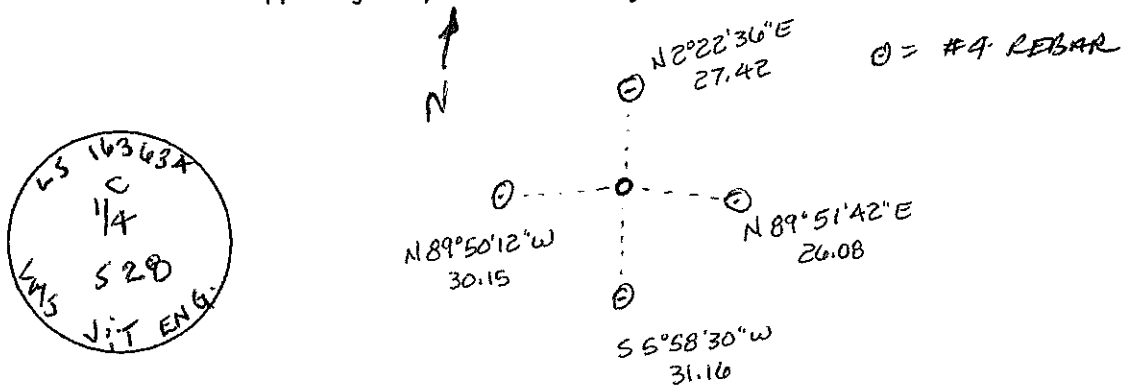

Certification:

Firm name and/or Surveyor: Johansen & Tuttle Eng.

Address: 90 S. 100 E. Castle Dale, Utah 84513 Phone: (435) 381-2523

This is to certify that I was in responsible charge of the surveying work described in this record and that to the best of my knowledge the information presented herein is true and correct.

Location Diagram:

Section: 28  
 Township: 21S  
 Range: 17E

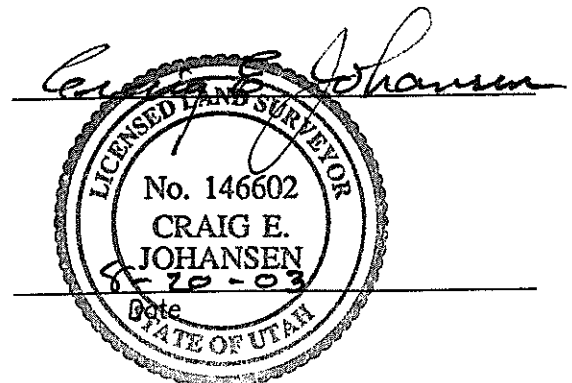
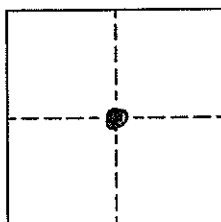

# EMERY COUNTY LAND SURVEY MONUMENT RECORD

Date of field work: 7-30-03

County Reference No. 2117340300

Type of Monument:  Section Corner  Quarter Corner  
 Bench Mark  Other \_\_\_\_\_

Your Description and Observation of Monument Found ( Be Specific ):

SET E.M. CO. SURVEYS CAP

Description of Monument, Reference Monument or Accessories Established by You to Perpetuate the Location of this Point: SET 4 #4 REBAR AS SHOWN

BUILT STONE MOUND AROUND CAP

Sketch showing Relative Location of Monument Accessories and Two Reference Points Stating Whether Found or Set. Show Supporting and/or Contradictory Evidence where Applicable. Include North Arrow.

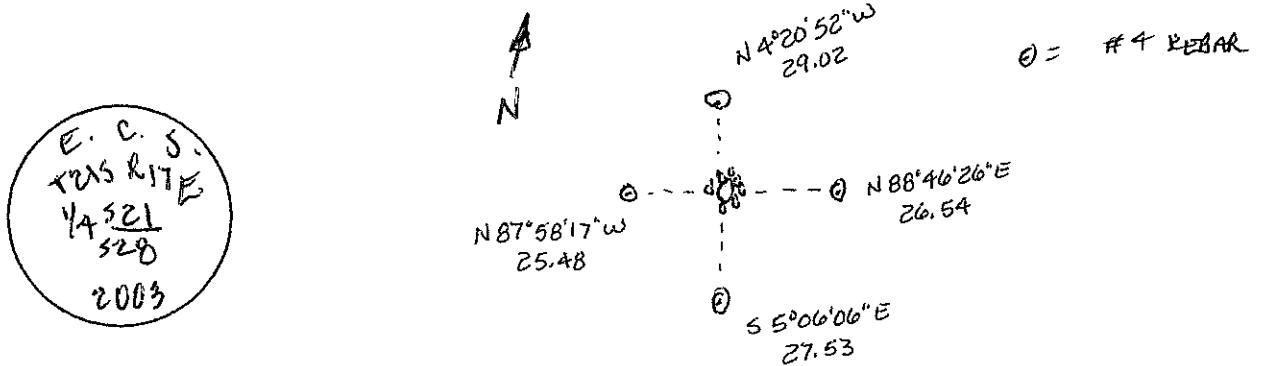

Certification:

Firm name and/or Surveyor: Johansen & Tuttle Eng.

Address: 90 S. 100 E. Castle Dale, Utah 84513 Phone: (435) 381-2523

This is to certify that I was in responsible charge of the surveying work described in this record and that to the best of my knowledge the information presented herein is true and correct.

Location Diagram:

Section: 21  
 Township: 21S  
 Range: 17E

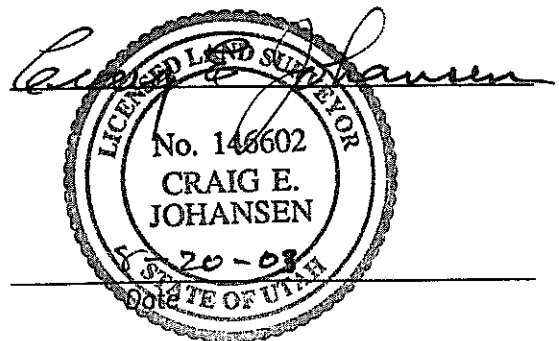
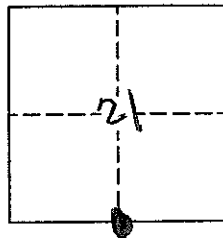



# EMERY COUNTY LAND SURVEY MONUMENT RECORD

Date of field work: 7-10-03

County Reference No. 2117340400

Type of Monument: \_\_\_\_\_ Section Corner  Quarter Corner  
 \_\_\_\_\_ Bench Mark \_\_\_\_\_ Other \_\_\_\_\_

Your Description and Observation of Monument Found ( Be Specific ):  
4" X 4" POST 1" ABOVE GROUND

Description of Monument, Reference Monument or Accessories Established by You to Perpetuate the Location of this Point: SET A #4 REBAR AS SHOWN

Sketch showing Relative Location of Monument Accessories and Two Reference Points Stating Whether Found or Set. Show Supporting and/or Contradictory Evidence where Applicable. Include North Arrow.

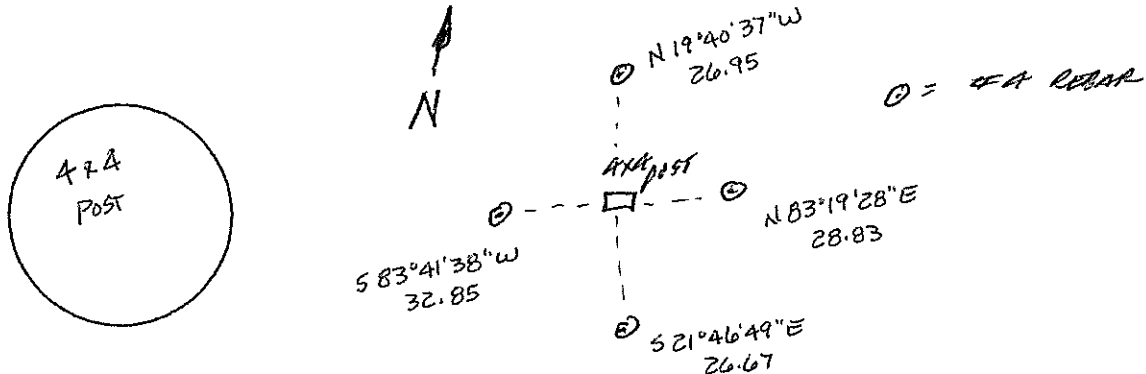

Certification:

Firm name and/or Surveyor: Johansen & Tuttle Eng.  
 Address: 90 S. 100 E. Castle Dale, Utah 84513 Phone: (435) 381-2523

This is to certify that I was in responsible charge of the surveying work described in this record and that to the best of my knowledge the information presented herein is true and correct.

Location Diagram:  
 Section: 16  
 Township: 21S  
 Range: 17E

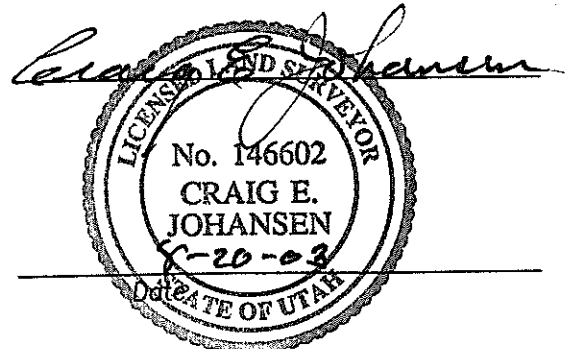
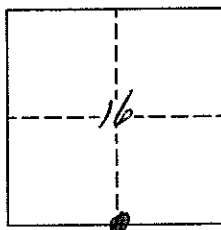

# EMERY COUNTY LAND SURVEY MONUMENT RECORD

Date of field work: 7-24-03

County Reference No. 2117340500

Type of Monument:  Section Corner  Quarter Corner  
 Bench Mark  Other \_\_\_\_\_

Your Description and Observation of Monument Found ( Be Specific ):

SET EM. CO. SURVEYS ALUM CAP.

Description of Monument, Reference Monument or Accessories Established by You to Perpetuate the Location of this Point: SET A #9 REBAR AS SHOWN

BUILT STONE MOUND AROUND CAP

Sketch showing Relative Location of Monument Accessories and Two Reference Points Stating Whether Found or Set. Show Supporting and/or Contradictory Evidence where Applicable. Include North Arrow.

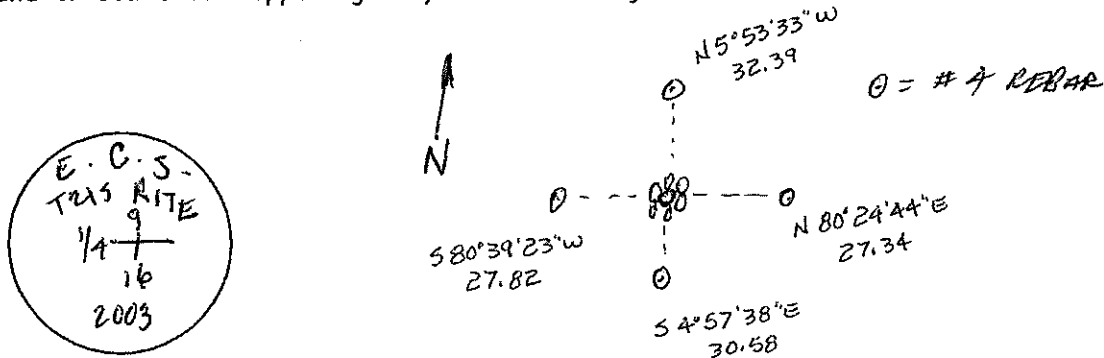

Certification:

Firm name and/or Surveyor: Johansen & Tuttle Eng.

Address: 90 S. 100 E. Castle Dale, Utah 84513 Phone: (435) 381-2523

This is to certify that I was in responsible charge of the surveying work described in this record and that to the best of my knowledge the information presented herein is true and correct.

Location Diagram:

Section: 16  
 Township: 21S  
 Range: 17E

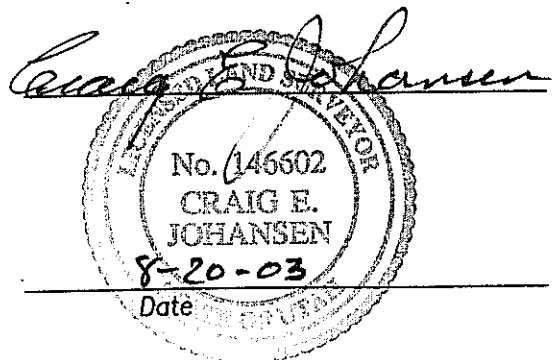
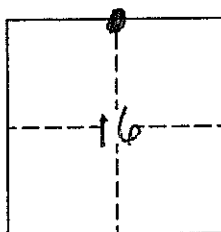

# EMERY COUNTY LAND SURVEY MONUMENT RECORD

Date of field work: 7-10-03

County Reference No. 2117400200

Type of Monument:  Section Corner  
 Bench Mark

Quarter Corner  
 Other \_\_\_\_\_

Your Description and Observation of Monument Found ( Be Specific ):  
4" x 4" post is ABOVE GROUND

Description of Monument, Reference Monument or Accessories Established by You to Perpetuate the Location of this Point: SET 4 #4 REBAR AS SHOWN

Sketch showing Relative Location of Monument Accessories and Two Reference Points Stating Whether Found or Set. Show Supporting and/or Contradictory Evidence where Applicable. Include North Arrow.

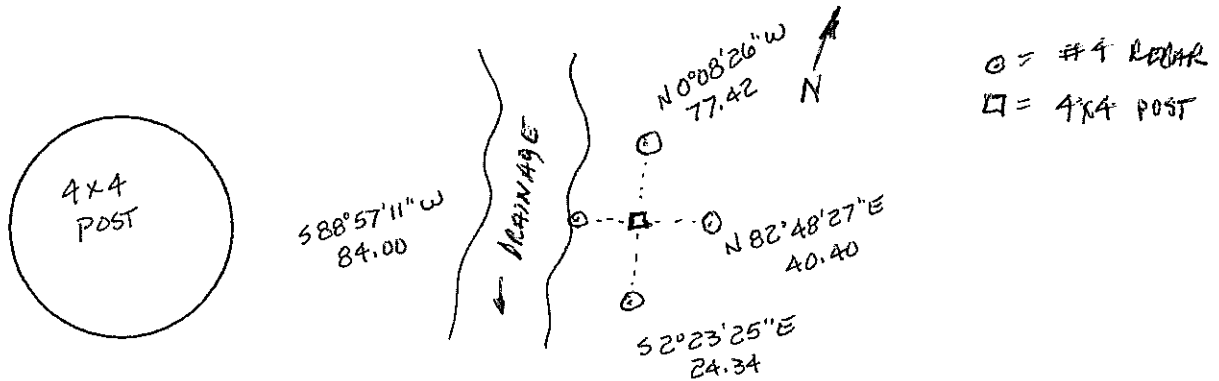

**Certification:**

Firm name and/or Surveyor: Johansen & Tuttle Eng.

Address: 90 S. 100 E. Castle Dale, Utah 84513 Phone: (435) 381-2523

This is to certify that I was in responsible charge of the surveying work described in this record and that to the best of my knowledge the information presented herein is true and correct.

Location Diagram:

Section: 27  
 Township: 21S  
 Range: 17E

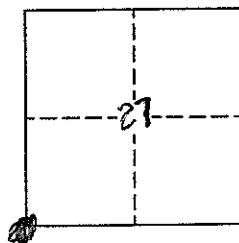

Craig E. Johansen  
 Date: 8-20-03



# EMERY COUNTY LAND SURVEY MONUMENT RECORD

Date of field work: 7-10-03

County Reference No. 2117400300

Type of Monument:  Section Corner  
 Bench Mark

Quarter Corner  
 Other \_\_\_\_\_

Your Description and Observation of Monument Found ( Be Specific ):

4" x 4" POST 18" ABOVE GROUND WITH SMALL MOUND OF STONE

Description of Monument, Reference Monument or Accessories Established by You to Perpetuate the Location of this Point: SET 4 #4 REBAR AS SHOWN

Sketch showing Relative Location of Monument Accessories and Two Reference Points Stating Whether Found or Set. Show Supporting and/or Contradictory Evidence where Applicable. Include North Arrow.

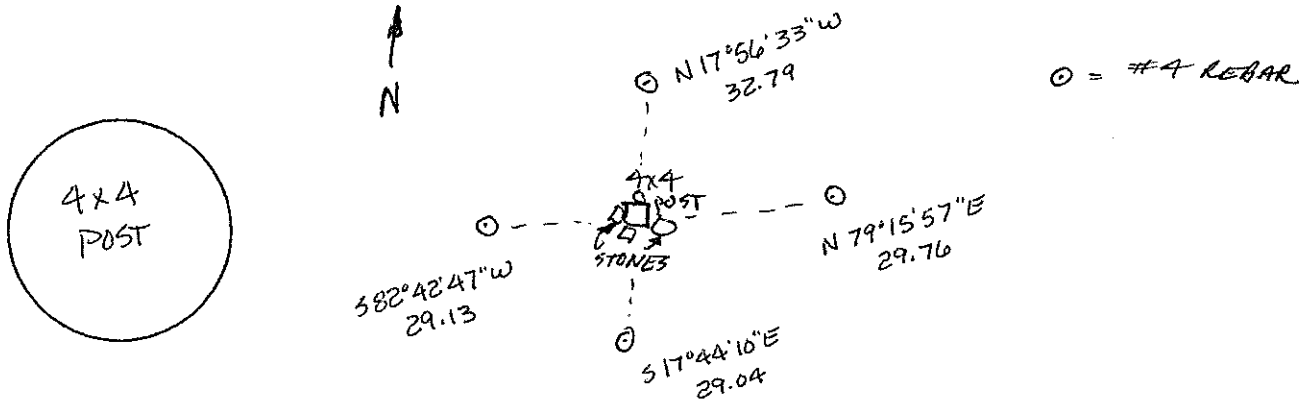

Certification:

Firm name and/or Surveyor: Johansen & Tuttle Eng.

Address: 90 S. 100 E. Castle Dale, Utah 84513 Phone: (435) 381-2523

This is to certify that I was in responsible charge of the surveying work described in this record and that to the best of my knowledge the information presented herein is true and correct.

Location Diagram:

Section: 22  
 Township: 21S  
 Range: 17E

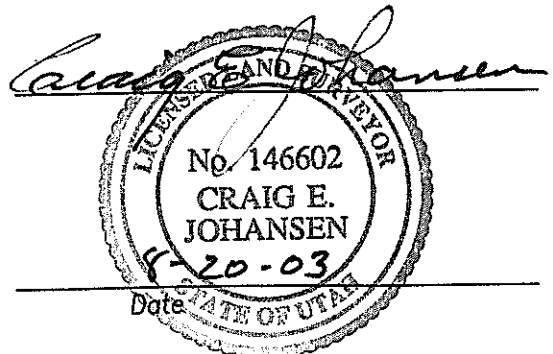
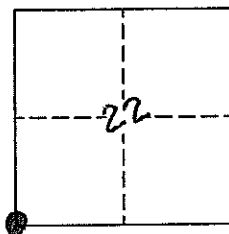

# EMERY COUNTY LAND SURVEY MONUMENT RECORD

Date of field work: 7-10-03

County Reference No. 2117400340

Type of Monument: \_\_\_\_\_ Section Corner  
\_\_\_\_\_ Bench Mark

Quarter Corner  
\_\_\_\_\_ Other \_\_\_\_\_

Your Description and Observation of Monument Found ( Be Specific ):  
4" x 4" POST 1' ABOVE GROUND WITH 4" x 4" POST ALONGSIDE

Description of Monument, Reference Monument or Accessories Established by You to Perpetuate the Location of this Point: SET 4 #4 REBAR AS SHOWN

Sketch showing Relative Location of Monument Accessories and Two Reference Points Stating Whether Found or Set. Show Supporting and/or Contradictory Evidence where Applicable. Include North Arrow.

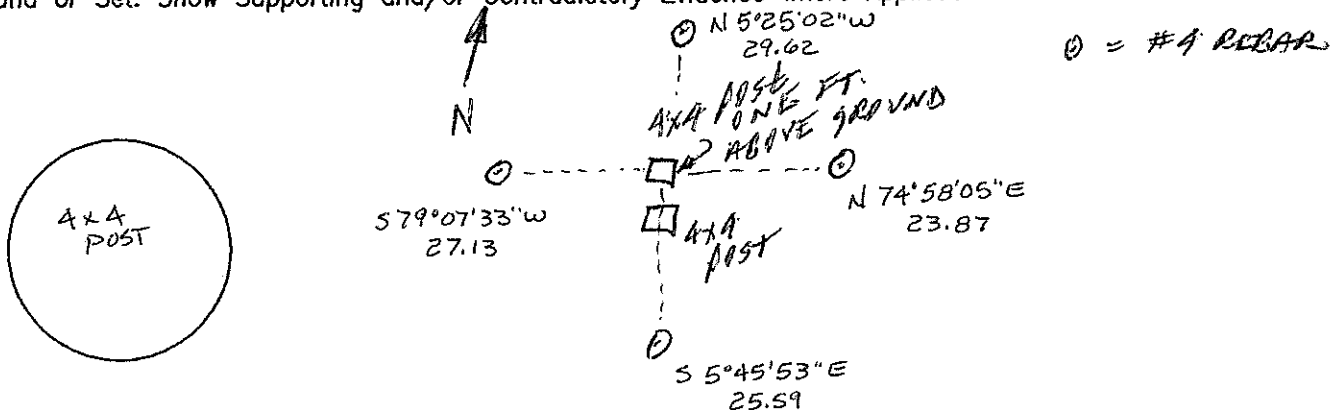

Certification:

Firm name and/or Surveyor: Johansen & Tuttle Eng.

Address: 90 S. 100 E. Castle Dale, Utah 84513 Phone: (435) 381-2523

This is to certify that I was in responsible charge of the surveying work described in this record and that to the best of my knowledge the information presented herein is true and correct.

Location Diagram:

Section: 22  
Township: 21 S  
Range: 17 E

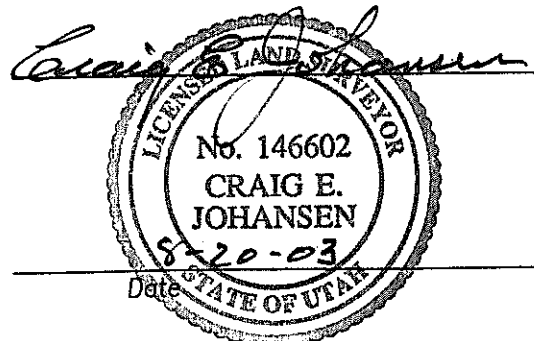
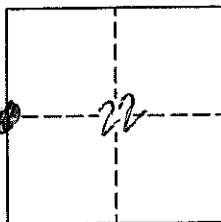

# EMERY COUNTY LAND SURVEY MONUMENT RECORD

Date of field work: 7-24-03

County Reference No. 2117400400

Type of Monument:  Section Corner  Quarter Corner  
 Bench Mark  Other \_\_\_\_\_

Your Description and Observation of Monument Found ( Be Specific ):

*SET EM. CO. SURVEYS #LUM. CAP*

Description of Monument, Reference Monument or Accessories Established by You to Perpetuate the Location of this Point: *SET #9 REBAR AS SHOWN*

*BUILT STONE MOUND AROUND CAP.*

Sketch showing Relative Location of Monument Accessories and Two Reference Points Stating Whether Found or Set. Show Supporting and/or Contradictory Evidence where Applicable. Include North Arrow.

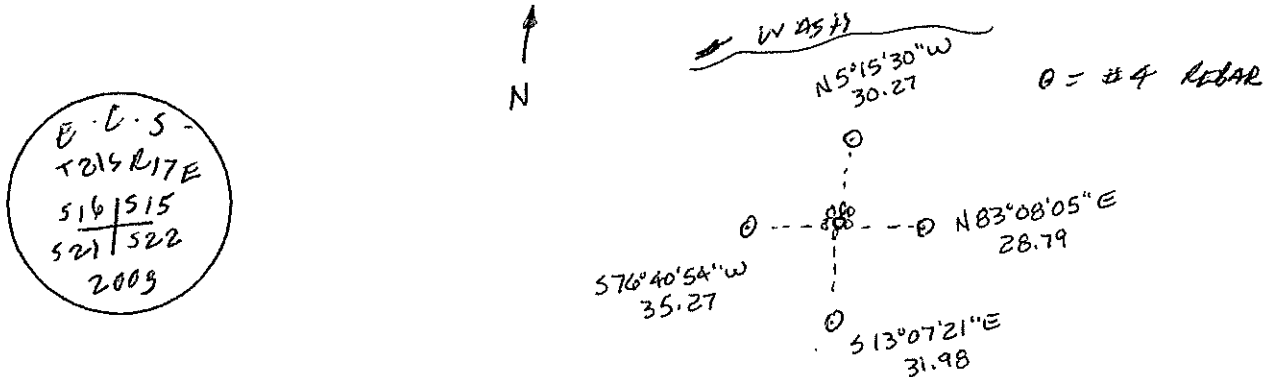

Certification:

Firm name and/or Surveyor: Johansen & Tuttle Eng.  
 Address: 90 S. 100 E. Castle Dale, Utah 84513 Phone: (435) 381-2523

This is to certify that I was in responsible charge of the surveying work described in this record and that to the best of my knowledge the information presented herein is true and correct.

Location Diagram:

Section: 16  
 Township: 21S  
 Range: 17E

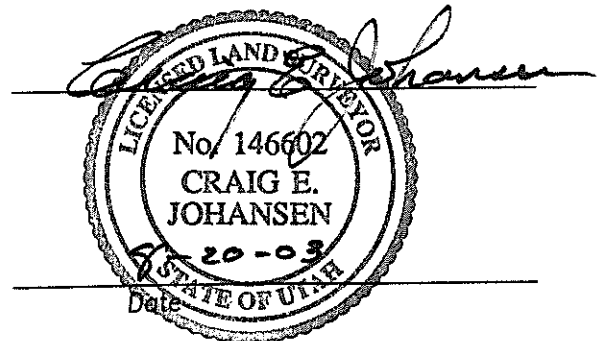
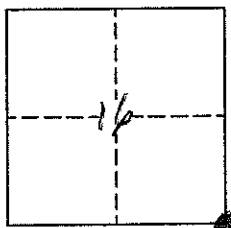

# EMERY COUNTY LAND SURVEY MONUMENT RECORD

Date of field work: 7-10-03

County Reference No. 2117400440

Type of Monument: \_\_\_\_\_ Section Corner  
 \_\_\_\_\_ Bench Mark

Quarter Corner  
 \_\_\_\_\_ Other \_\_\_\_\_

Your Description and Observation of Monument Found ( Be Specific ):  
4" x 4" POST 1' ABOVE GROUND

Description of Monument, Reference Monument or Accessories Established by You to Perpetuate the Location of this Point: SET 4 #4 REBAR AS SHOWN

Sketch showing Relative Location of Monument Accessories and Two Reference Points Stating Whether Found or Set. Show Supporting and/or Contradictory Evidence where Applicable. Include North Arrow.

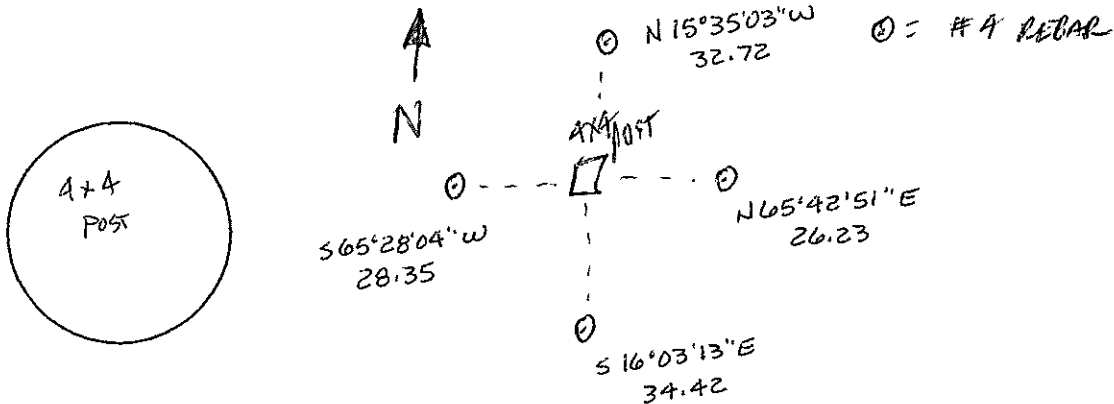

Certification:

Firm name and/or Surveyor: Johansen & Tuttle Eng.

Address: 90 S. 100 E. Castle Dale, Utah 84513 Phone: (435) 381-2523

This is to certify that I was in responsible charge of the surveying work described in this record and that to the best of my knowledge the information presented herein is true and correct.

Location Diagram:

Section: 16  
 Township: 21 S  
 Range: 17 E

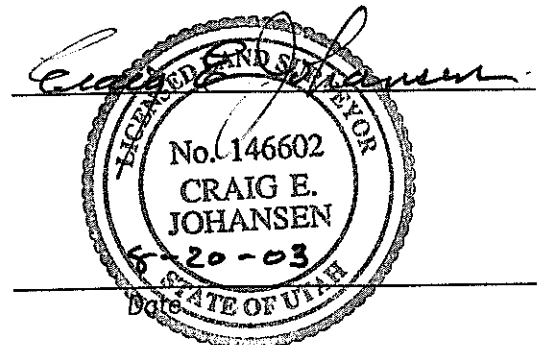
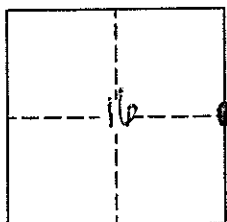



# EMERY COUNTY LAND SURVEY MONUMENT RECORD

Date of field work: 7-10-03

County Reference No. 2117400500

Type of Monument:  Section Corner  
 Bench Mark

Quarter Corner  
 Other \_\_\_\_\_

Your Description and Observation of Monument Found ( Be Specific ):

4" x 4" POST 1' ABOVE GROUND

Description of Monument, Reference Monument or Accessories Established by You to Perpetuate the Location of this Point: SET 4 #4 REBAR AS SHOWN

Sketch showing Relative Location of Monument Accessories and Two Reference Points Stating Whether Found or Set. Show Supporting and/or Contradictory Evidence where Applicable. Include North Arrow.

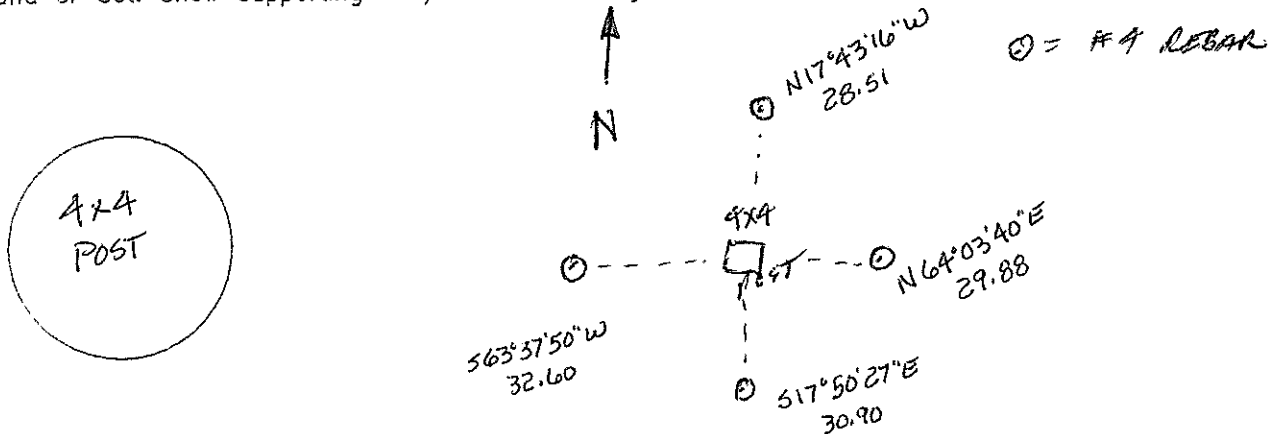

Certification:

Firm name and/or Surveyor: Johansen & Tuttle Eng.

Address: 90 S. 100 E. Castle Dale, Utah 84513 Phone: (435) 381-2523

This is to certify that I was in responsible charge of the surveying work described in this record and that to the best of my knowledge the information presented herein is true and correct.

Location Diagram:

Section: 16  
 Township: 21S  
 Range: 17E

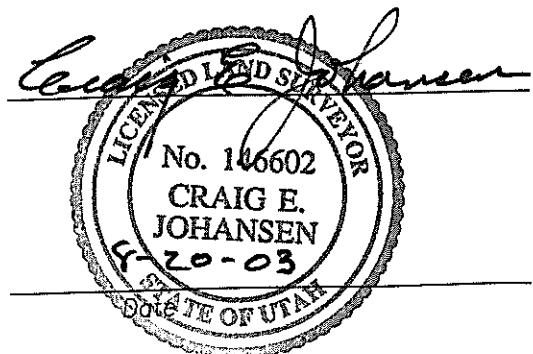
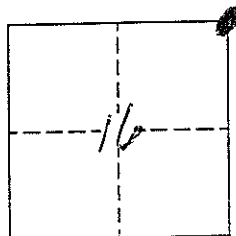

# EMERY COUNTY LAND SURVEY MONUMENT RECORD

Date of field work: 8-1-03

County Reference No. 2117440200

Type of Monument:            Section Corner  Quarter Corner  
           Bench Mark            Other           

Your Description and Observation of Monument Found ( Be Specific ):  
SET EM. CO. SURVEYS CAP

Description of Monument, Reference Monument or Accessories Established by You to Perpetuate the Location of this Point: SET A #9 REBAR AS SHOWN  
BUILT STONE MOUND AROUND CAP

Sketch showing Relative Location of Monument Accessories and Two Reference Points Stating Whether Found or Set. Show Supporting and/or Contradictory Evidence where Applicable. Include North Arrow.

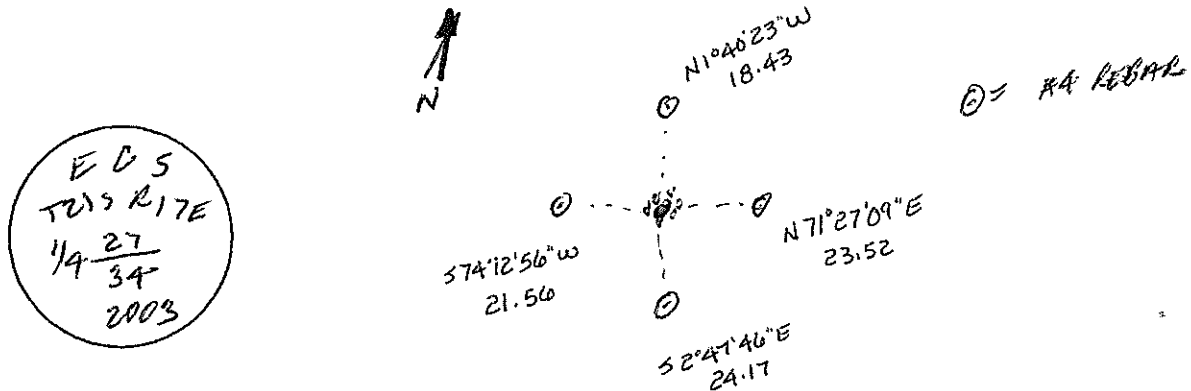

**Certification:**

Firm name and/or Surveyor: Johansen & Tuttle Eng.  
 Address: 90 S. 100 E. Castle Dale, Utah 84513 Phone: (435) 381-2523

This is to certify that I was in responsible charge of the surveying work described in this record and that to the best of my knowledge the information presented herein is true and correct.

Location Diagram:  
 Section: 27  
 Township: 21S  
 Range: 17E

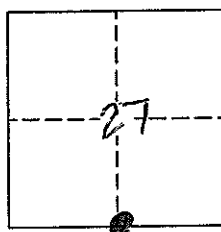

*Craig E. Johansen*

LICENSED LAND SURVEYOR

No. 146602

CRAIG E. JOHANSEN

8-20-03

STATE OF UTAH

Date: \_\_\_\_\_

# EMERY COUNTY LAND SURVEY MONUMENT RECORD

Date of field work: 7-30-03

County Reference No. 2117440300

Type of Monument:  Section Corner  Quarter Corner  
 Bench Mark  Other \_\_\_\_\_

Your Description and Observation of Monument Found ( Be Specific ):  
SET EM. CO. ALUM. CAP

Description of Monument, Reference Monument or Accessories Established by You to Perpetuate the Location of this Point: SET A #4 REBAR AS SHOWN  
BUILT STONE MOUNDS AROUND CAP

Sketch showing Relative Location of Monument Accessories and Two Reference Points Stating Whether Found or Set. Show Supporting and/or Contradictory Evidence where Applicable. Include North Arrow.

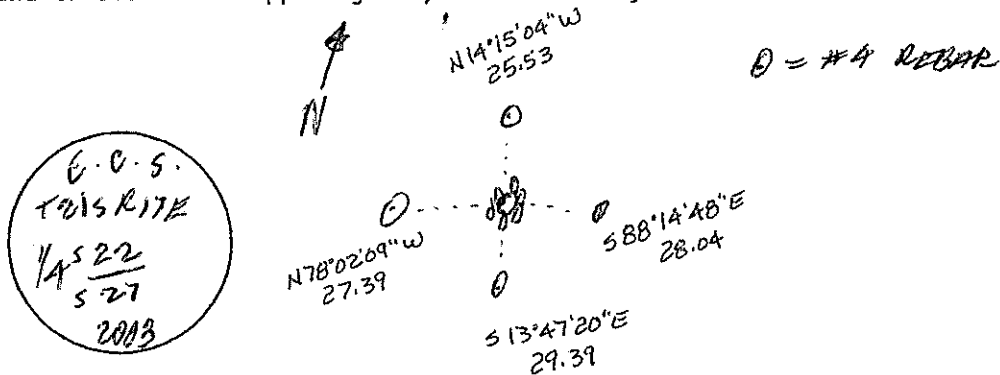

Certification:

Firm name and/or Surveyor: Johansen & Tuttle Eng.  
 Address: 90 S. 100 E. Castle Dale, Utah 84513 Phone: (435) 381-2523

This is to certify that I was in responsible charge of the surveying work described in this record and that to the best of my knowledge the information presented herein is true and correct.

Location Diagram:

Section: 22  
 Township: 21S  
 Range: 17E

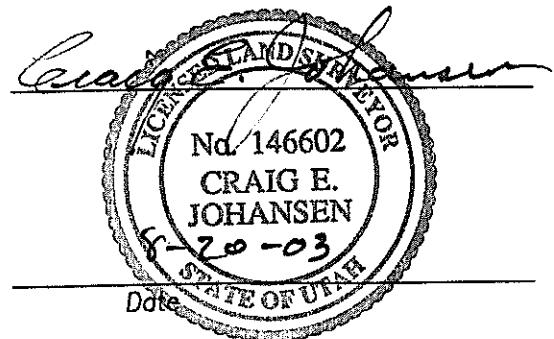
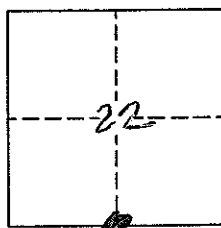

# EMERY COUNTY LAND SURVEY MONUMENT RECORD

Date of field work: 7-30-03

County Reference No. 2117440400

Type of Monument:  Section Corner  
 Bench Mark

Quarter Corner  
 Other WITNESS CORNER

Your Description and Observation of Monument Found ( Be Specific ):  
SET EM. COUNTY CORNER AS A 40.0' WITNESS TO CORNER LOCATION.

Description of Monument, Reference Monument or Accessories Established by You to Perpetuate the Location of this Point: SET A #4 REBAR AS SHOWN  
BUILT STONE MOUND AROUND LAP

Sketch showing Relative Location of Monument Accessories and Two Reference Points Stating Whether Found or Set. Show Supporting and/or Contradictory Evidence where Applicable. Include North Arrow.

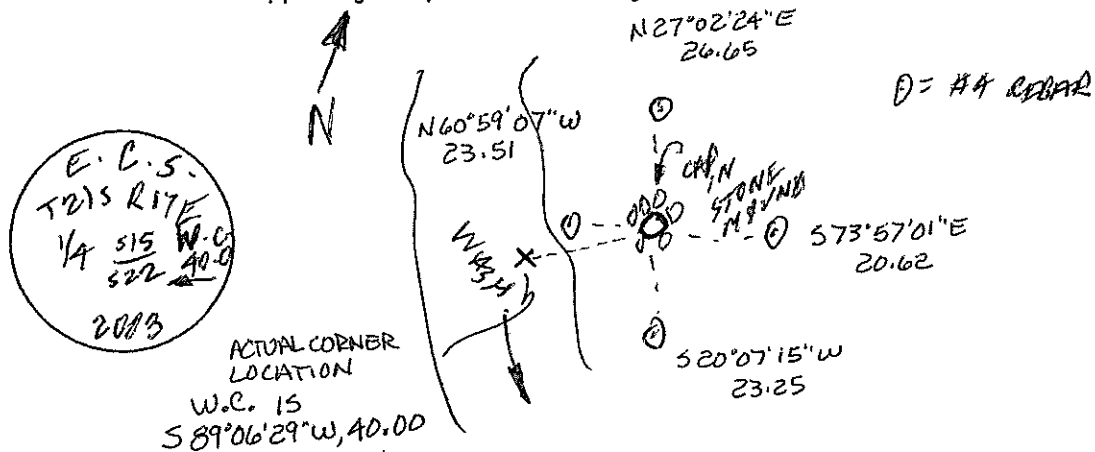

Certification:

Firm name and/or Surveyor: Johansen & Tuttle Eng.

Address: 90 S. 100 E. Castle Dale, Utah 84513 Phone: (435) 381-2523

This is to certify that I was in responsible charge of the surveying work described in this record and that to the best of my knowledge the information presented herein is true and correct.

Location Diagram:

Section: 15  
 Township: 21N  
 Range: 17E

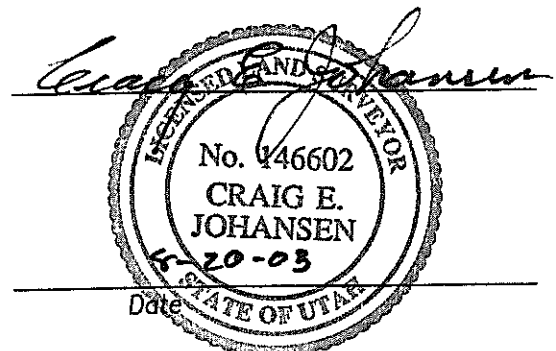
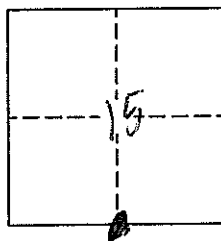

# EMERY COUNTY LAND SURVEY MONUMENT RECORD

Date of field work: 7-3-03

County Reference No. 2117500200

Type of Monument:  Section Corner  Quarter Corner  
 Bench Mark  Other \_\_\_\_\_

Your Description and Observation of Monument Found ( Be Specific ):

8" x 8" SANDSTONE WITH 2 NOTCHES ON NE CORNER. A CEDAR POST IS ON THE EAST SIDE OF STONE AND A MOUND OF STONE IS ON THE WEST.

Description of Monument, Reference Monument or Accessories Established by You to Perpetuate the Location of this Point: SET A #4 REBAR AS SHOWN

Sketch showing Relative Location of Monument Accessories and Two Reference Points Stating Whether Found or Set. Show Supporting and/or Contradictory Evidence where Applicable. Include North Arrow.

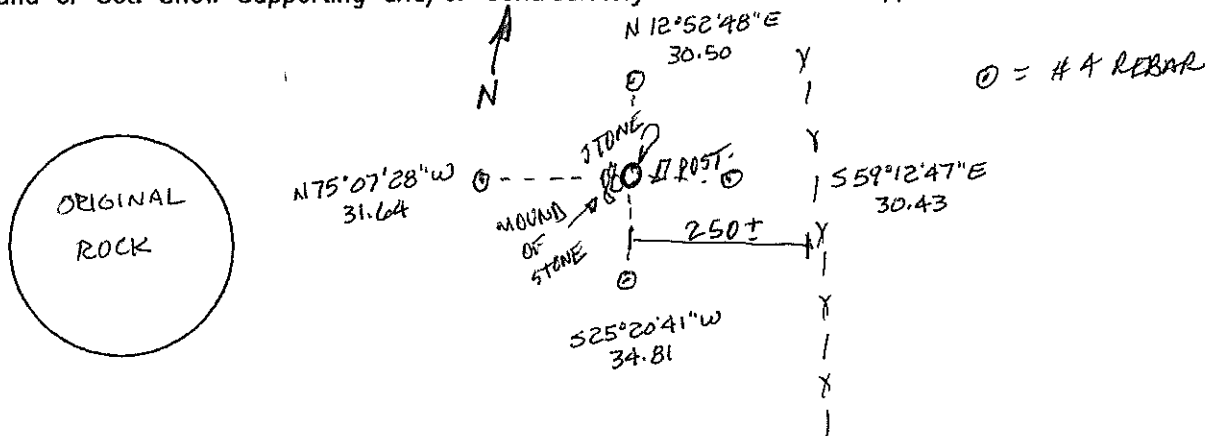

Certification:

Firm name and/or Surveyor: Johansen & Tuttle Eng.  
 Address: 90 S. 100 E. Castle Dale, Utah 84513 Phone: (435) 381-2523

This is to certify that I was in responsible charge of the surveying work described in this record and that to the best of my knowledge the information presented herein is true and correct.

Location Diagram:  
 Section: 26  
 Township: 21S  
 Range: 17E

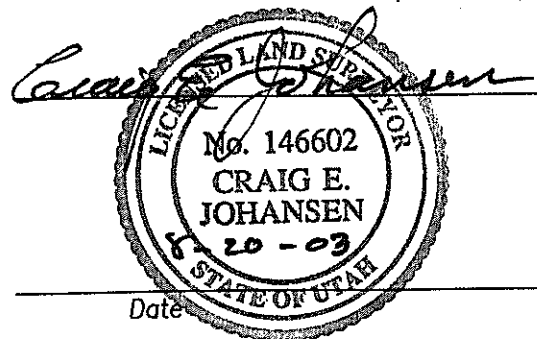
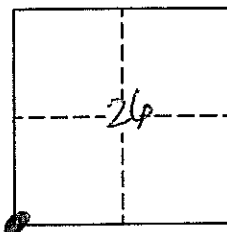

Date \_\_\_\_\_

# EMERY COUNTY LAND SURVEY MONUMENT RECORD

Date of field work: 7-3-03

County Reference No. 2117500240

Type of Monument: \_\_\_\_\_ Section Corner  
 \_\_\_\_\_ Bench Mark

Quarter Corner  
 \_\_\_\_\_ Other \_\_\_\_\_

Your Description and Observation of Monument Found ( Be Specific ):

6" x 6" post 2' ABOVE GROUND WITH OLD HOLES LYING E SIDE

Description of Monument, Reference Monument or Accessories Established by You to Perpetuate the Location of this Point: SET A #4 REBAR AS SHOWN

Sketch showing Relative Location of Monument Accessories and Two Reference Points Stating Whether Found or Set. Show Supporting and/or Contradictory Evidence where Applicable. Include North Arrow.

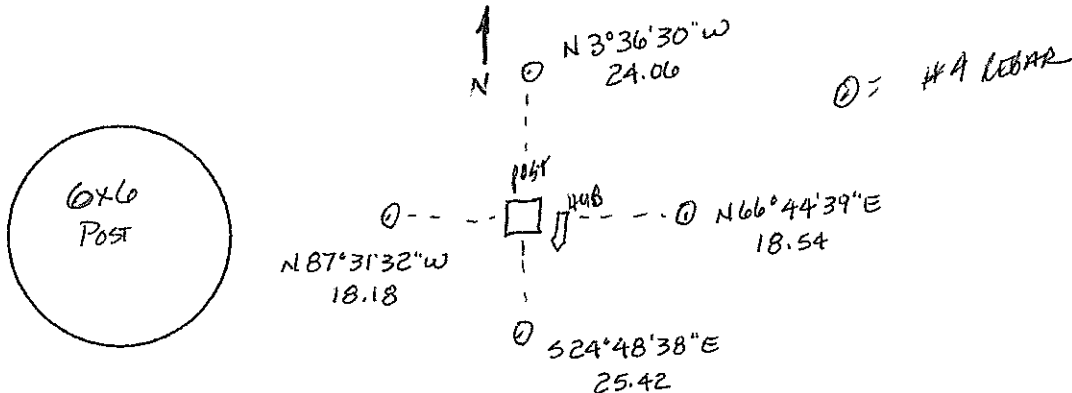

Certification:

Firm name and/or Surveyor: Johansen & Tuttle Eng.  
 Address: 90 S. 100 E. Castle Dale, Utah 84513 Phone: (435) 381-2523

This is to certify that I was in responsible charge of the surveying work described in this record and that to the best of my knowledge the information presented herein is true and correct.

Location Diagram:  
 Section: 26  
 Township: 21s  
 Range: 17E

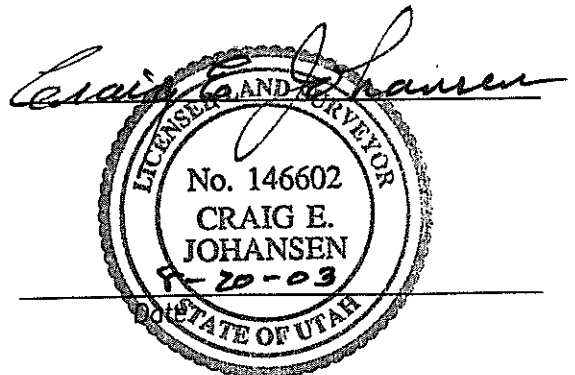
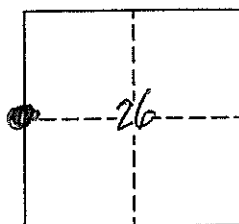

# EMERY COUNTY LAND SURVEY MONUMENT RECORD

Date of field work: 7-03-03 County Reference No. 2117500300  
 Type of Monument:  Section Corner  Quarter Corner  
 Bench Mark  Other \_\_\_\_\_

Your Description and Observation of Monument Found ( Be Specific ):  
10" x 10" SANDSTONE 12" OUT OF GROUND WITH MOUNDS OF STONE AND A SURVEY STAFF ALONGSIDE. STONE HAS 2 NOTCH'S ON THE N-E CORNER.

Description of Monument, Reference Monument or Accessories Established by You to Perpetuate the Location of this Point: SET A #4 REBAR AS SHOWN

Sketch showing Relative Location of Monument Accessories and Two Reference Points Stating Whether Found or Set. Show Supporting and/or Contradictory Evidence where Applicable. Include North Arrow.

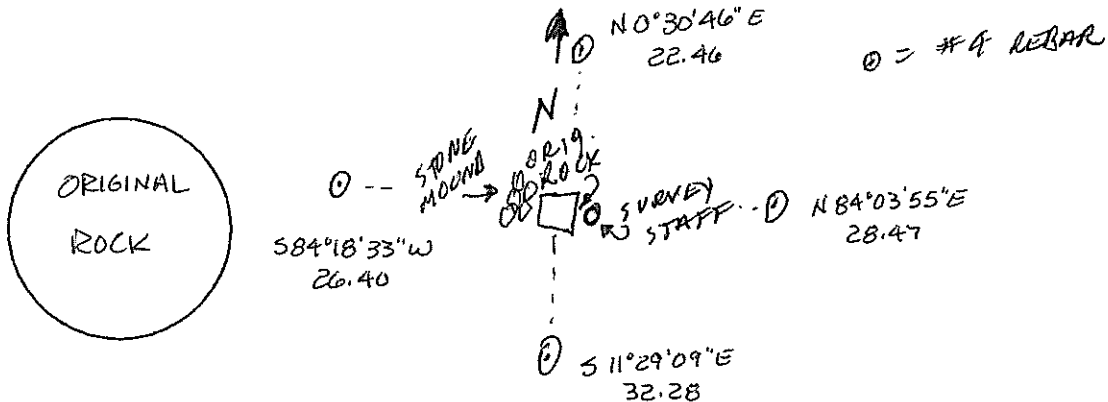

**Certification:**

Firm name and/or Surveyor: Johansen & Tuttle Eng.  
 Address: 90 S. 100 E. Castle Dale, Utah 84513 Phone: (435) 381-2523

This is to certify that I was in responsible charge of the surveying work described in this record and that to the best of my knowledge the information presented herein is true and correct.

Location Diagram:  
 Section: 26  
 Township: 21S  
 Range: 17E

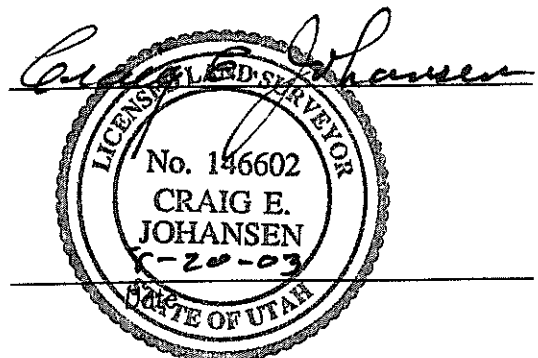
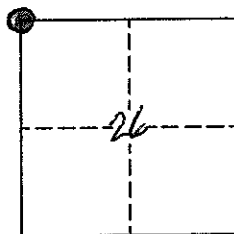

# EMERY COUNTY LAND SURVEY MONUMENT RECORD

Date of field work: 7-30-03

County Reference No. 2117500340

Type of Monument:  Section Corner  Quarter Corner  
 Bench Mark  Other \_\_\_\_\_

Your Description and Observation of Monument Found ( Be Specific ):

SET EM. CO. SURVEYS CAP

Description of Monument, Reference Monument or Accessories Established by You to Perpetuate the Location of this Point: SET A #4 REBAR AS SHOWN

BUILT STONE MOUND AROUND CAP

Sketch showing Relative Location of Monument Accessories and Two Reference Points Stating Whether Found or Set. Show Supporting and/or Contradictory Evidence where Applicable. Include North Arrow.

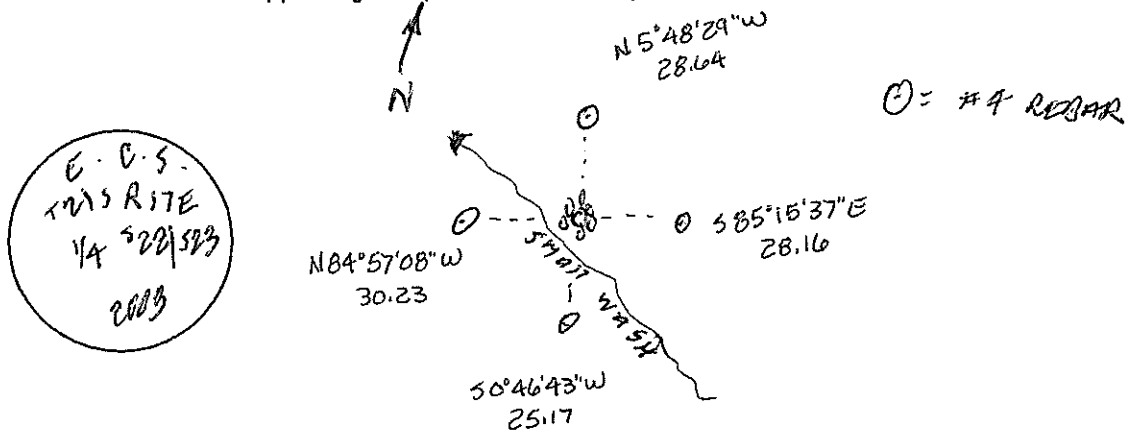

Certification:

Firm name and/or Surveyor: Johansen & Tuttle Eng.

Address: 90 S. 100 E. Castle Dale, Utah 84513 Phone: (435) 381-2523

This is to certify that I was in responsible charge of the surveying work described in this record and that to the best of my knowledge the information presented herein is true and correct.

Location Diagram:

Section: 22  
 Township: 21S  
 Range: 17E

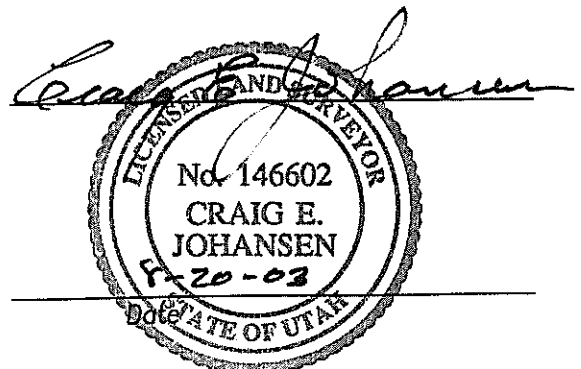
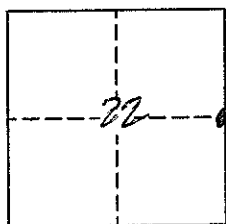



# EMERY COUNTY LAND SURVEY MONUMENT RECORD

Date of field work: 7-30-03

County Reference No. 2117500400

Type of Monument:  Section Corner  Quarter Corner  
 Bench Mark  Other \_\_\_\_\_

Your Description and Observation of Monument Found ( Be Specific ):

SET EM. CO. SURVEYS UAP

Description of Monument, Reference Monument or Accessories Established by You to Perpetuate the Location of this Point: SET A #4 REBAR AS SHOWN

BUILT STONE MOUND AROUND UAP

Sketch showing Relative Location of Monument Accessories and Two Reference Points Stating Whether Found or Set. Show Supporting and/or Contradictory Evidence where Applicable. Include North Arrow.

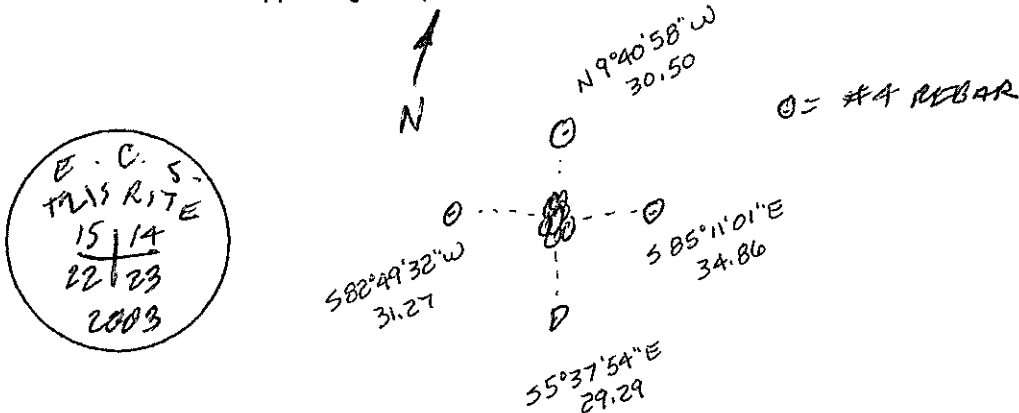

Certification:

Firm name and/or Surveyor: Johansen & Tuttle Eng.

Address: 90 S. 100 E. Castle Dale, Utah 84513 Phone: (435) 381-2523

This is to certify that I was in responsible charge of the surveying work described in this record and that to the best of my knowledge the information presented herein is true and correct.

Location Diagram:

Section: 22  
 Township: 25S  
 Range: 17E

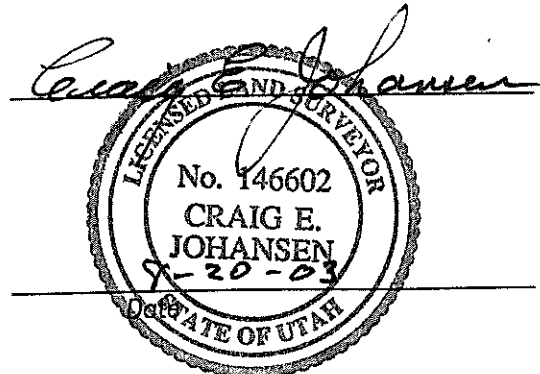
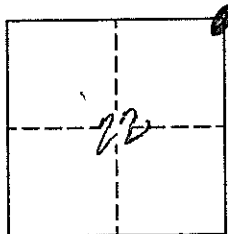

# EMERY COUNTY LAND SURVEY MONUMENT RECORD

Date of field work: 7-8-03

County Reference No. 2117540200

Type of Monument:            Section Corner         Quarter Corner  
           Bench Mark            Other                                   

Your Description and Observation of Monument Found ( Be Specific ):

FOUND SANDSTONE 9" X 5" X 10" ABOVE GROUND WITH  $\nabla$  ON NORTH FACE  
 WITH OLD LATH LYING AROUND

Description of Monument, Reference Monument or Accessories Established by You to Perpetuate the Location of this Point:

SET 4, #4 REBAR AS SHOWN

Sketch showing Relative Location of Monument Accessories and Two Reference Points Stating Whether Found or Set. Show Supporting and/or Contradictory Evidence where Applicable. Include North Arrow.

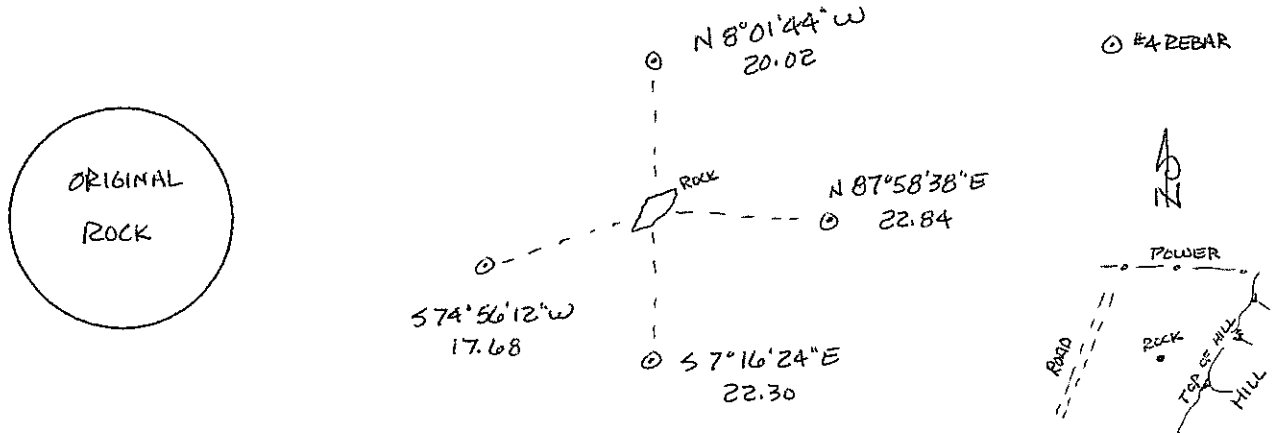

Certification:

Firm name and/or Surveyor: Johansen & Tuttle Eng.  
 Address: 90 S. 100 E. Castle Dale, Utah 84513 Phone: (435) 381-2523

This is to certify that I was in responsible charge of the surveying work described in this record and that to the best of my knowledge the information presented herein is true and correct.

Location Diagram:  
 Section: 26  
 Township: 21 S  
 Range: 17 E

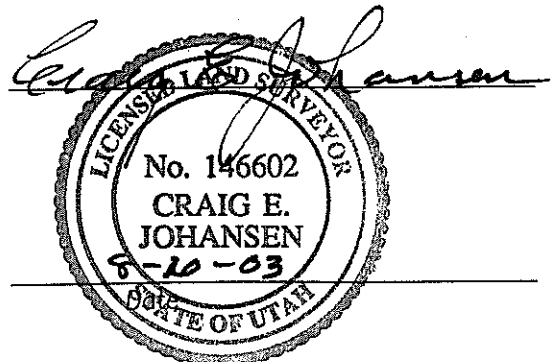
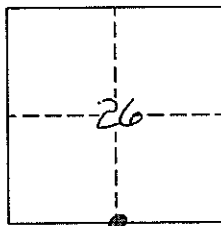

# EMERY COUNTY LAND SURVEY MONUMENT RECORD

Date of field work: 7-8-03

County Reference No. 2117540300

Type of Monument:            Section Corner   X   Quarter Corner  
           Bench Mark            Other                                   

Your Description and Observation of Monument Found ( Be Specific ):

FOUND SANDSTONE 4 x 6 x 8" ABOVE GROUND WITH  $\nabla$  ON NORTH FACE  
 WITH OLD POST LAYING ALONG SIDE IN A SMALL MOUND OF STONE

Description of Monument, Reference Monument or Accessories Established by You to Perpetuate the Location of this Point:

SET 4, #4 REBAR AS SHOWN

Sketch showing Relative Location of Monument Accessories and Two Reference Points Stating Whether Found or Set. Show Supporting and/or Contradictory Evidence where Applicable. Include North Arrow.

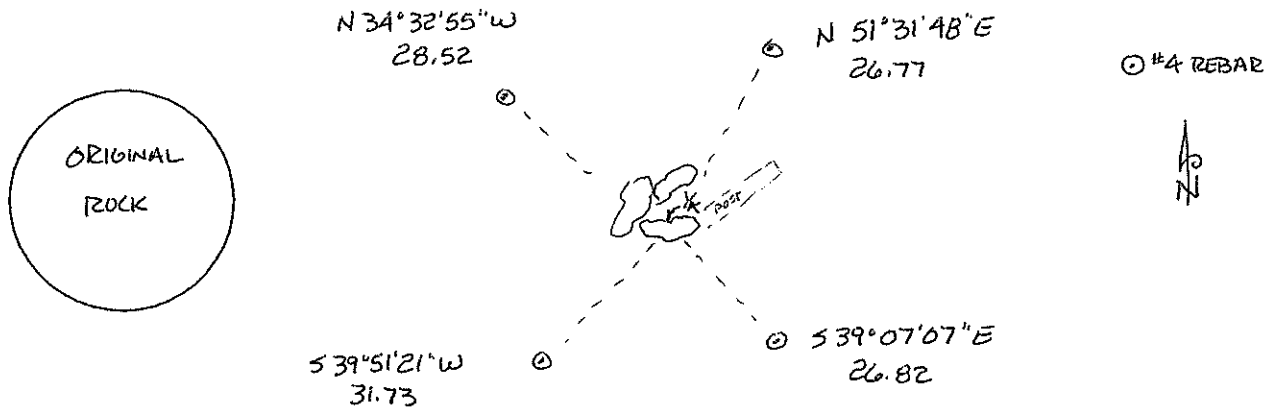

Certification:

Firm name and/or Surveyor: Johansen & Tuttle Eng.  
 Address: 90 S. 100 E. Castle Dale, Utah 84513 Phone: (435) 381-2523

This is to certify that I was in responsible charge of the surveying work described in this record and that to the best of my knowledge the information presented herein is true and correct.

Location Diagram:  
 Section: 26  
 Township: 21S  
 Range: 17E

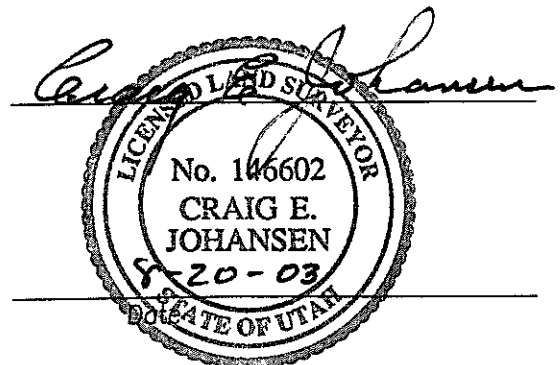
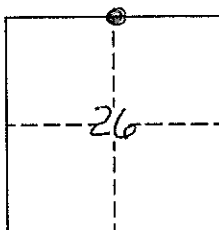

# EMERY COUNTY LAND SURVEY MONUMENT RECORD

Date of field work: 9-1-03 County Reference No. 2117600200  
 Type of Monument:  Section Corner  Quarter Corner  
 Bench Mark  Other \_\_\_\_\_

Your Description and Observation of Monument Found ( Be Specific ):  
FOUND 14" x 8" x 10" SANDSTONE  
NO NOTCHES EVIDENT.

Description of Monument, Reference Monument or Accessories Established by You to Perpetuate the Location of this Point: SET A #5 REBAR ALONGSIDE STONE  
SET A #4 REBAR AS SHOWN.

Sketch showing Relative Location of Monument Accessories and Two Reference Points Stating Whether Found or Set. Show Supporting and/or Contradictory Evidence where Applicable. Include North Arrow.

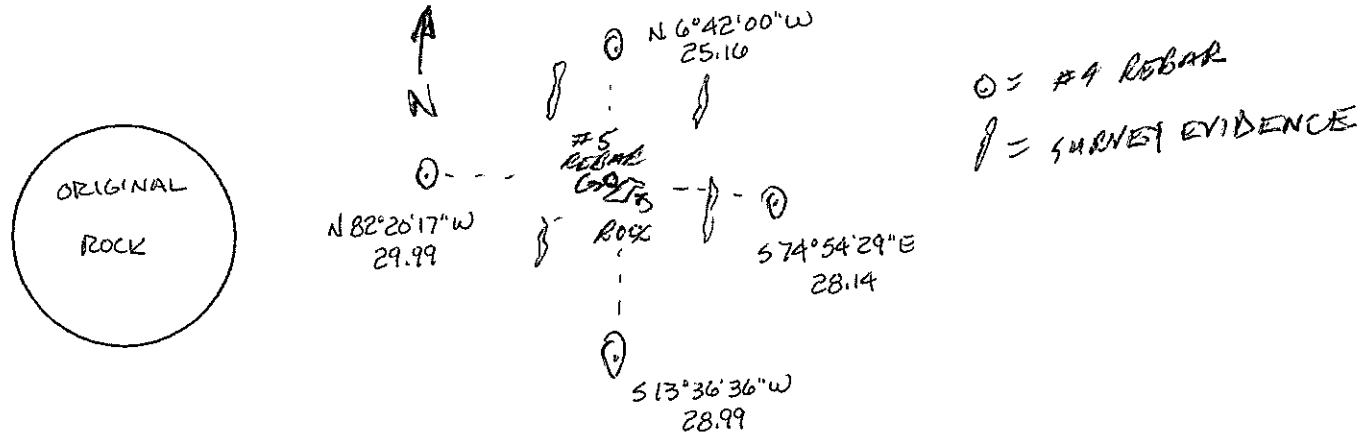

Certification:

Firm name and/or Surveyor: Johansen & Tuttle Eng.  
 Address: 90 S. 100 E. Castle Dale, Utah 84513 Phone: (435) 381-2523

This is to certify that I was in responsible charge of the surveying work described in this record and that to the best of my knowledge the information presented herein is true and correct.

Location Diagram:  
 Section: 26  
 Township: 21 S  
 Range: 17 E

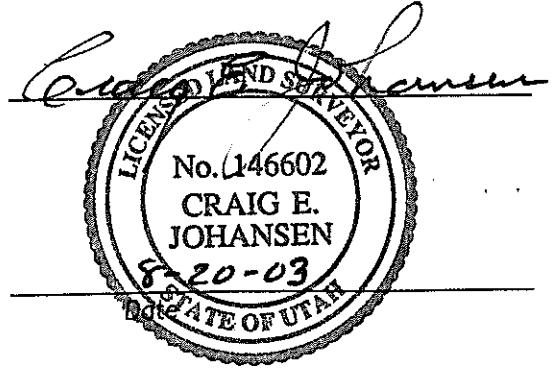
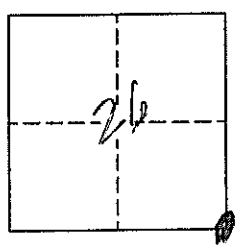

# EMERY COUNTY LAND SURVEY MONUMENT RECORD

Date of field work: 7-8-03

County Reference No. 2117600240

Type of Monument: \_\_\_\_\_ Section Corner

X Quarter Corner

\_\_\_\_\_ Bench Mark

\_\_\_\_\_ Other \_\_\_\_\_

Your Description and Observation of Monument Found ( Be Specific ):

4x4 POST

Description of Monument, Reference Monument or Accessories Established by You to Perpetuate the Location of this Point:

NO REFERENCE MONUMENTS SET

Sketch showing Relative Location of Monument Accessories and Two Reference Points Stating Whether Found or Set. Show Supporting and/or Contradictory Evidence where Applicable. Include North Arrow.

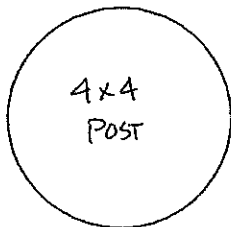

Certification:

Firm name and/or Surveyor: Johansen & Tuttle Eng.

Address: 90 S. 100 E. Castle Dale, Utah 84513

Phone: (435) 381-2523

This is to certify that I was in responsible charge of the surveying work described in this record and that to the best of my knowledge the information presented herein is true and correct.

Location Diagram:

Section: 26

Township: 21S

Range: 17E

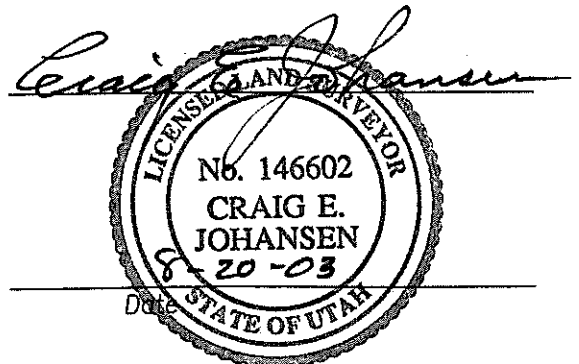
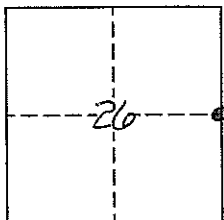

# EMERY COUNTY LAND SURVEY MONUMENT RECORD

Date of field work: 7-8-03

County Reference No. 2117600300

Type of Monument: X Section Corner  
     Bench Mark

     Quarter Corner  
     Other                     

Your Description and Observation of Monument Found ( Be Specific ):

FOUND SANDSTONE 5X8X6" ABOVE GROUND WITH 1 VISIBALE NOTCH ON EAST SIDE IN MOUND OF STONE

Description of Monument, Reference Monument or Accessories Established by You to Perpetuate the Location of this Point:

DROVE #4 REBAR ALONG SIDE MARKED STONE  
SET 4, #4 REBAR AS SHOWN

Sketch showing Relative Location of Monument Accessories and Two Reference Points Stating Whether Found or Set. Show Supporting and/or Contradictory Evidence where Applicable. Include North Arrow.

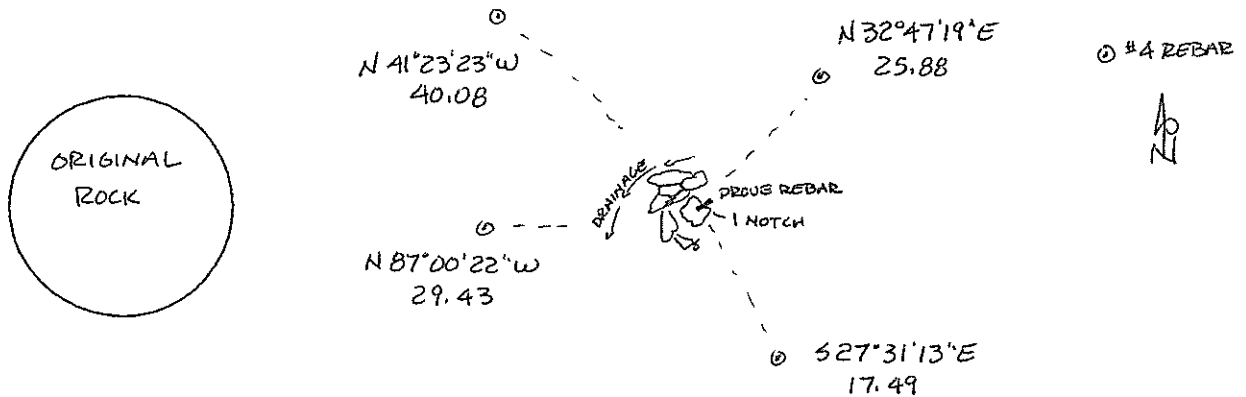

Certification:

Firm name and/or Surveyor: Johansen & Tuttle Eng.

Address: 90 S. 100 E. Castle Dale, Utah 84513 Phone: (435) 381-2523

This is to certify that I was in responsible charge of the surveying work described in this record and that to the best of my knowledge the information presented herein is true and correct.

Location Diagram:

Section: 26

Township: 21S

Range: 17E

