

# Emery County 2000 Point ID System

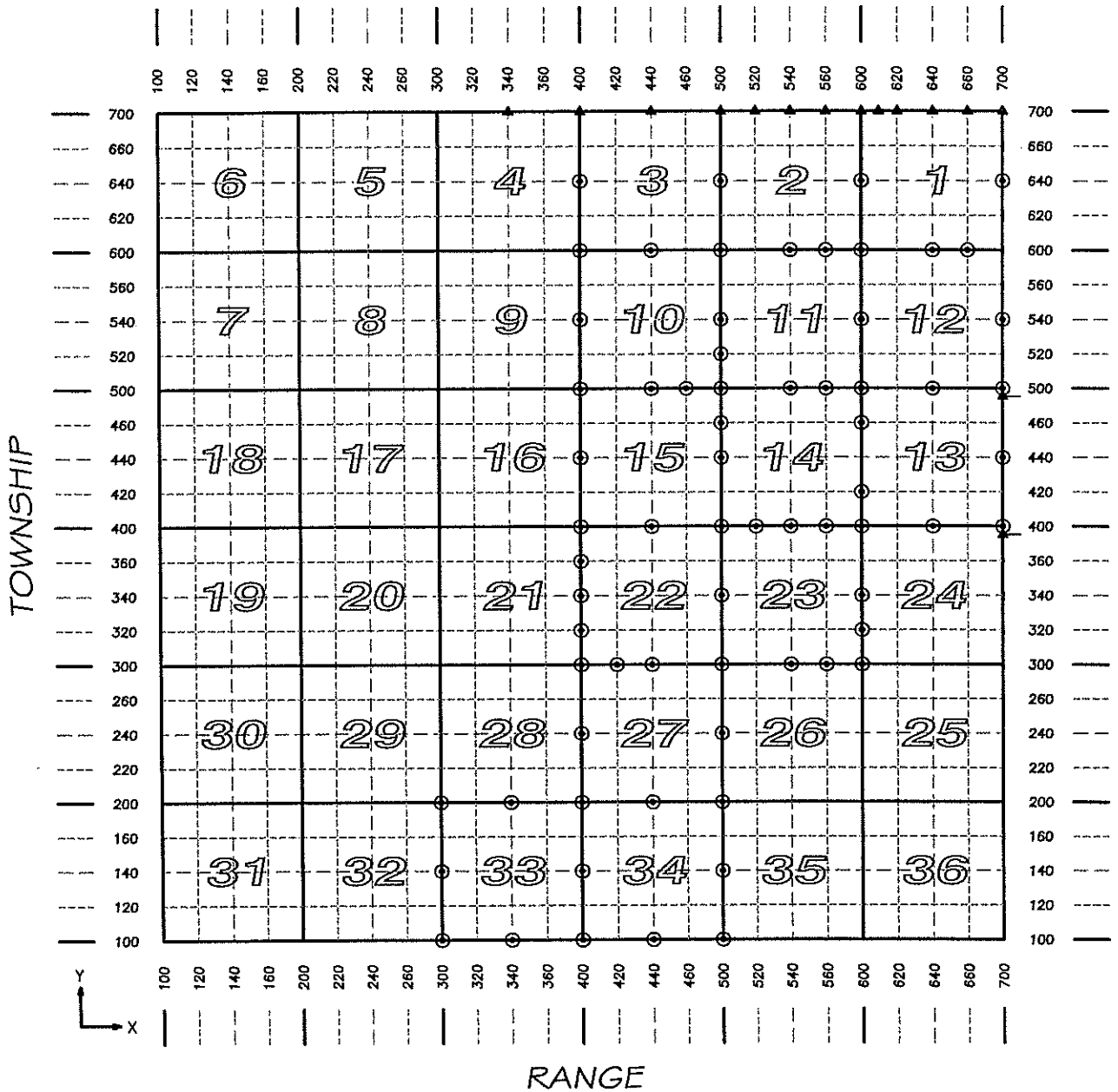

T R X Y  
 2206440400 = S 1/4, Sec. 15, T 22 S, R 6 E.

2206

T. 22 S. R. 6 E. SLM

⊙ MONUMENT RECORD FILED

▲ SEE ADJOINING SHEET

2206

2000 id system

**EMERY COUNTY SECTION CORNERS**  
**NAD 83 (1994) State Plane Coordinate Data, Central Zone**  
**TOWNSHIP 22 SOUTH, RANGE 6 EAST**

SECTION CODE	INTERNATIONAL FEET			ELEV.	POSITION			
	NORTHING	EASTING			LATITUDE		LONGITUDE	
2206300100	6750465.45	1708361.68		6095.59	N	38° 51' 04.9457	W	111° 15' 41.2265
2206300140	6753127.97	1708348.65		5931.96	N	38° 51' 31.2618	W	111° 15' 41.3014
2206300200	6755790.69	1708335.52		5990.41	N	38° 51' 57.5800	W	111° 15' 41.3776
2206340100	6750478.52	1711013.63		0.00	N	38° 51' 05.0036	W	111° 15' 07.7059
2206340100 WC	6750478.63	1711037.39		5998.77	N	38° 51' 05.0040	W	111° 15' 07.4056
2206340200	6755807.45	1711012.35		6075.96	N	38° 51' 57.6737	W	111° 15' 07.5354
2206400100	6750490.68	1713666.17		6261.57	N	38° 51' 05.0497	W	111° 14' 34.1779
2206400140	6753193.47	1713721.90		6162.55	N	38° 51' 31.7620	W	111° 14' 33.3752
2206400200	6755824.65	1713689.44		6084.56	N	38° 51' 57.7690	W	111° 14' 33.6899
2206400240	6758464.83	1713668.75		6059.17	N	38° 52' 23.8646	W	111° 14' 33.8554
2206400300	6761119.73	1713647.50		6091.26	N	38° 52' 50.1058	W	111° 14' 34.0276
2206400320	6762461.13	1713631.27		6126.01	N	38° 53' 03.3644	W	111° 14' 34.1840
2206400340	6763801.92	1713614.89		6140.32	N	38° 53' 16.6170	W	111° 14' 34.3424
2206400360	6765143.13	1713598.72		6152.66	N	38° 53' 29.8738	W	111° 14' 34.4982
2206400400	6766484.15	1713582.41		6146.46	N	38° 53' 43.1287	W	111° 14' 34.6557
2206400440	6769185.59	1713558.84		6186.87	N	38° 54' 09.8300	W	111° 14' 34.8556
2206400500	6771846.91	1713534.97		6188.86	N	38° 54' 36.1348	W	111° 14' 35.0609
2206400540	6774488.55	1713510.14		6200.29	N	38° 55' 02.2451	W	111° 14' 35.2790
2206400600	6777124.18	1713475.71		6228.56	N	38° 55' 28.2963	W	111° 14' 35.6189
2206400640	6779867.67	1713505.23		6356.54	N	38° 55' 55.4118	W	111° 14' 35.1457
2206420300	6761117.99	1714978.11		6085.89	N	38° 52' 50.0504	W	111° 14' 17.2020
2206440100	6750576.54	1716363.24		6297.48	N	38° 51' 05.8203	W	111° 14' 00.0843
2206440200	6755841.41	1716346.63		6173.10	N	38° 51' 57.8677	W	111° 14' 00.0959
2206440300	6761116.08	1716308.45		6081.01	N	38° 52' 49.9927	W	111° 14' 00.3798
2206440400	6766476.65	1716270.19		0.00	N	38° 53' 42.9768	W	111° 14' 00.6617
2206440400 WC	6766476.66	1716240.22		6124.08	N	38° 53' 42.9778	W	111° 14' 01.0407
2206440500	6771871.20	1716208.95		6168.68	N	38° 54' 36.2976	W	111° 14' 01.2331
2206440600	6777158.62	1716151.38		6195.50	N	38° 55' 28.5594	W	111° 14' 01.7623
2206460500	6771882.07	1717534.31		6168.13	N	38° 54' 36.3657	W	111° 13' 44.4663

2206500100	6750598.84	1719017.06	6380.14	N	38° 51' 05.9611	W	111° 13' 26.5396
2206500100 WC	6750598.93	1719032.13	6382.06	N	38° 51' 05.9616	W	111° 13' 26.3491
2206500140	6753221.44	1719020.91	6321.54	N	38° 51' 31.8823	W	111° 13' 26.3887
2206500200	6755856.50	1719018.00	6218.40	N	38° 51' 57.9268	W	111° 13' 26.3227
2206500240	6758484.47	1718994.25	6152.07	N	38° 52' 23.9018	W	111° 13' 26.5204
2206500300	6761113.10	1718969.78	6085.46	N	38° 52' 49.8835	W	111° 13' 26.7273
2206500340	6763777.37	1718965.15	6120.13	N	38° 53' 16.2168	W	111° 13' 26.6819
2206500400	6766469.16	1718957.98	6129.02	N	38° 53' 42.8223	W	111° 13' 26.6676
2206500440	6769115.17	1718928.78	6156.69	N	38° 54' 08.9759	W	111° 13' 26.9337
2206500460	6770499.40	1718895.53	6151.15	N	38° 54' 22.6584	W	111° 13' 27.3003
2206500500	6771892.70	1718861.36	6150.33	N	38° 54' 36.4306	W	111° 13' 27.6782
2206500520	6773217.69	1718848.85	6145.81	N	38° 54' 49.5270	W	111° 13' 27.7848
2206500540	6774543.10	1718834.17	6151.35	N	38° 55' 02.6277	W	111° 13' 27.9188
2206500600	6777192.03	1718804.58	6181.19	N	38° 55' 28.8102	W	111° 13' 28.1900
2206500640	6779913.36	1718802.53	0.00	N	38° 55' 55.7076	W	111° 13' 28.1099
2206500640 WC	6779979.36	1718802.48	6235.62	N	38° 55' 56.3599	W	111° 13' 28.1079
2206520400	6766468.78	1720304.30	6134.26	N	38° 53' 42.7771	W	111° 13' 09.6397
2206540300	6761148.10	1721605.80	6138.00	N	38° 52' 50.1477	W	111° 12' 53.3933
2206540400	6766469.02	1721651.51	6135.85	N	38° 53' 42.7373	W	111° 12' 52.6006
2206540500	6771870.79	1721507.31	6121.61	N	38° 54' 36.1321	W	111° 12' 54.2067
2206540600	6777223.72	1721476.49	6180.94	N	38° 55' 29.0407	W	111° 12' 54.3809
2206560300	6761153.55	1722924.22	6242.78	N	38° 52' 50.1597	W	111° 12' 36.7216
2206560400	6766464.19	1722970.45	6143.85	N	38° 53' 42.6477	W	111° 12' 35.9192
2206560500	6771859.15	1722830.11	6120.98	N	38° 54' 35.9751	W	111° 12' 37.4733
2206560600	6777231.27	1722796.86	6146.40	N	38° 55' 29.0734	W	111° 12' 37.6739
2206600300	6761182.50	1724242.25	6164.14	N	38° 52' 50.4033	W	111° 12' 20.0538
2206600320	6762501.41	1724254.36	0.00	N	38° 53' 03.4388	W	111° 12' 19.8458
2206600340	6763820.82	1724266.29	6232.27	N	38° 53' 16.4792	W	111° 12' 19.6399
2206600400	6766458.30	1724290.55	6208.10	N	38° 53' 42.5468	W	111° 12' 19.2233
2206600420	6767805.53	1724255.70	6160.56	N	38° 53' 55.8637	W	111° 12' 19.6079
2206600440 calc	6769153.14	1724221.20	0.00	N	38° 54' 09.1844	W	111° 12' 19.9882
2206600460	6770500.76	1724186.69	6098.17	N	38° 54' 22.5052	W	111° 12' 20.3686
2206600500	6771845.32	1724151.18	6148.09	N	38° 54' 35.7958	W	111° 12' 20.7618
2206600540	6774543.12	1724135.65	6116.82	N	38° 55' 02.4609	W	111° 12' 20.8460
2206600600	6777238.22	1724117.88	6110.55	N	38° 55' 29.0995	W	111° 12' 20.9587
2206600640	6779948.95	1724136.82	6153.92	N	38° 55' 55.8914	W	111° 12' 20.6062
2206640400	6766567.07	1726889.28	6307.33	N	38° 53' 43.5359	W	111° 11' 46.3507

2206640500	6771936.56	1726800.39	6138.64	N	38° 54' 36.6101	W	111° 11' 47.2445
2206640600	677270.31	1726808.10	6114.33	N	38° 55' 29.3278	W	111° 11' 46.9179
2206660600	6777320.45	1728110.04	6186.59	N	38° 55' 29.7794	W	111° 11' 30.4422
2206700400	6766677.26	1729488.83	6434.90	N	38° 53' 44.5365	W	111° 11' 13.4674
2206700440	6769349.46	1729470.66	6354.99	N	38° 54' 10.9487	W	111° 11' 13.5790
2206700500	6772021.04	1729449.42	6215.74	N	38° 54' 37.3549	W	111° 11' 13.7295
2206700540	6774690.70	1729430.15	6187.27	N	38° 55' 03.7420	W	111° 11' 13.8551
2206700600	6777363.62	1729411.03	0.00	N	38° 55' 30.1614	W	111° 11' 13.9788
2206700640	6780037.14	1729390.48	6256.63	N	38° 55' 56.5869	W	111° 11' 14.1205

EMERY COUNTY SECTION CORNERS							
NAD 83 CONVERSION DATA							
2206							
TOWNSHIP	RANGE	SECTION	ROTATION ANGLE	COMBINED FACTOR GROUND TO GRID	INVERSE GRID TO GROUND		
T. 22 S.	R. 6 E.	1	0° 11' 40"	0.99972889	1.00027118	2004	
		2	0° 10' 57"	0.99972910	1.00027097	2004	
		3	0° 10' 14"	0.99972597	1.00027411	2004	
		4					
		5					
		6					
		7					
		8					
		9					
		10	0° 10' 14"	0.99973373	1.00026634	2004	
		11	0° 10' 57"	0.99973556	1.00026451	2004	
		12	0° 11' 40"	0.99973520	1.00026487	2004	
		13	0° 11' 40"	0.99973494	1.00026513	2004	
		14	0° 10' 57"	0.99973950	1.00026057	2004	
		15	0° 10' 14"	0.99973911	1.00026096	2004	
		16					
		17					
		18					
		19					
		20					
		21					
		22	0° 10' 15"	0.99974527	1.00025479	2004	
		23	0° 10' 58"	0.99974351	1.00025656	2004	
		24					
		25					
		26					
		27	0° 10' 15"	0.99974931	1.00025075	2004	
		28					
		29					
		30					
		31					
		32					
		33	0° 09' 32"	0.99973283	1.00026724	2004	
		34	0° 10' 15"	0.99974785	1.00025221	2004	
		35					
		36					

# EMERY COUNTY LAND SURVEY MONUMENT RECORD

Date of field work: 11-1-04

County Reference No. 2206300100

Type of Monument:  Section Corner  Quarter Corner  
 Bench Mark  Other \_\_\_\_\_

Your Description and Observation of Monument Found ( Be Specific ):  
1970 BLM CAP 2" ABOVE GROUND IN A STONE MOUND

Description of Monument, Reference Monument or Accessories Established by You to Perpetuate the Location of this Point: SET 4 #4 REBAR AS SHOWN BELOW

Sketch showing Relative Location of Monument Accessories and Two Reference Points Stating Whether Found or Set. Show Supporting and/or Contradictory Evidence where Applicable. Include North Arrow.

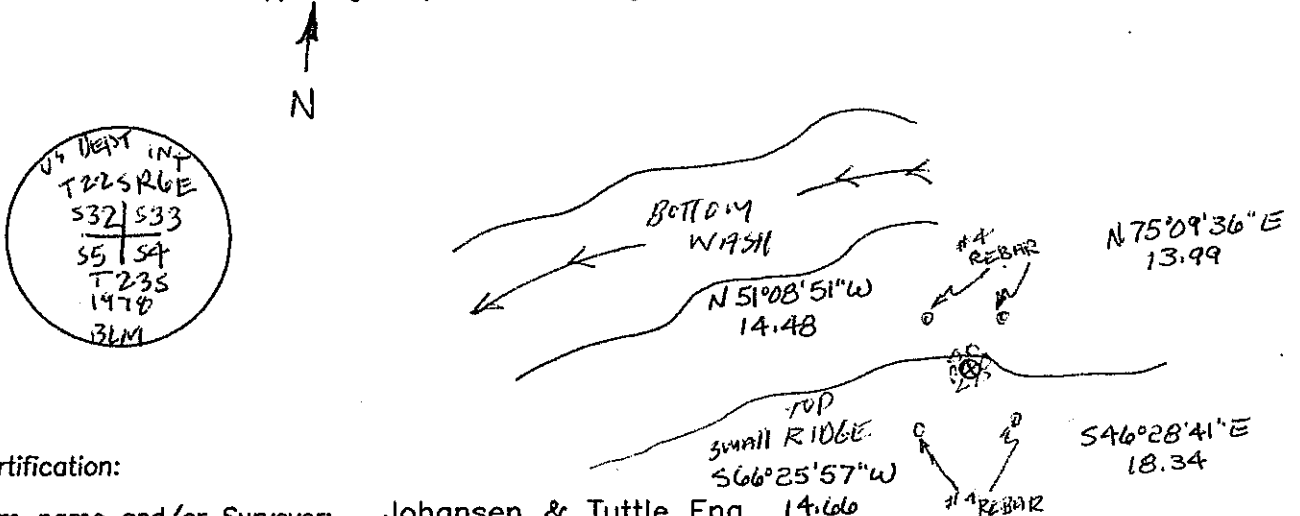

Certification:

Firm name and/or Surveyor: Johansen & Tuttle Eng. 14.160  
 Address: 90 S. 100 E. Castle Dale, Utah 84513 Phone: (435) 381-2523

This is to certify that I was in responsible charge of the surveying work described in this record and that to the best of my knowledge the information presented herein is true and correct.

Location Diagram:  
 Section: 32  
 Township: T22S  
 Range: 6E

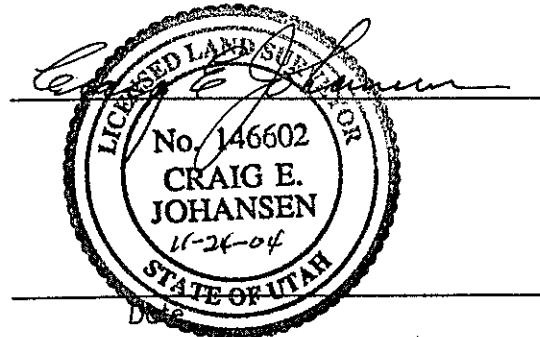
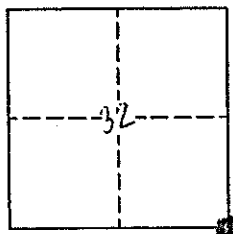

# EMERY COUNTY LAND SURVEY MONUMENT RECORD

Date of field work: 11-1-04

County Reference No. 2206300140

Type of Monument:            Section Corner  Quarter Corner  
           Bench Mark            Other           

Your Description and Observation of Monument Found ( Be Specific ):  
ALUM. CAP @ GROUND LEVEL IN A SMALL MOUND OF STONE

Description of Monument, Reference Monument or Accessories Established by You to Perpetuate the Location of this Point: SET A #4 REBAR AS SHOWN BELOW

Sketch showing Relative Location of Monument Accessories and Two Reference Points Stating Whether Found or Set. Show Supporting and/or Contradictory Evidence where Applicable. Include North Arrow.

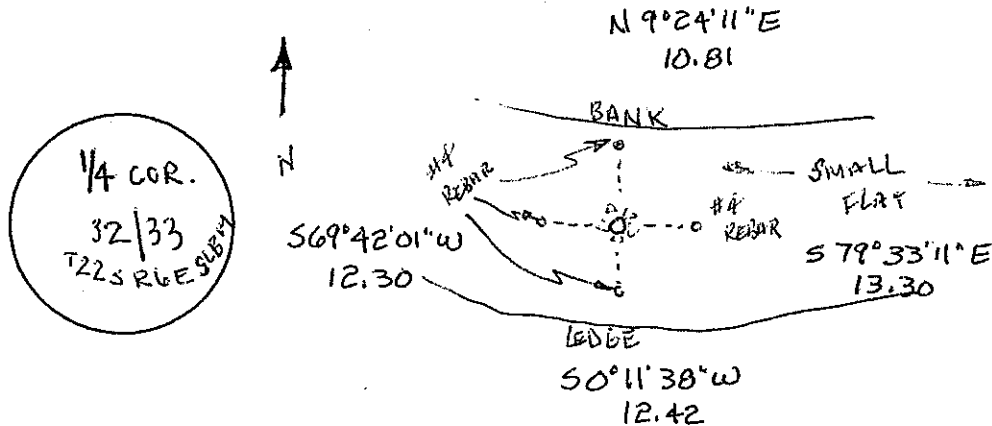

Certification:

Firm name and/or Surveyor: Johansen & Tuttle Eng.  
 Address: 90 S. 100 E. Castle Dale, Utah 84513 Phone: (435) 381-2523

This is to certify that I was in responsible charge of the surveying work described in this record and that to the best of my knowledge the information presented herein is true and correct.

Location Diagram:  
 Section: 32  
 Township: T22S  
 Range: 6E

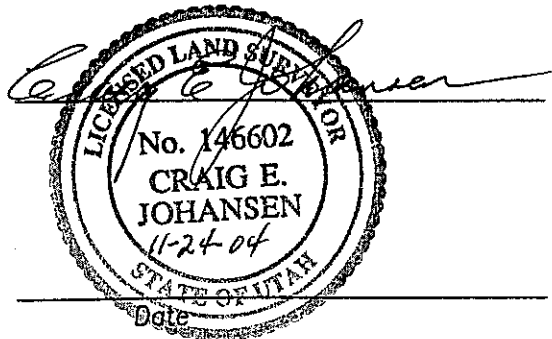
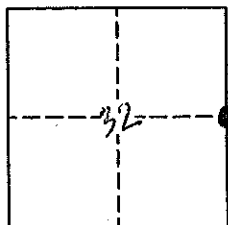

# EMERY COUNTY LAND SURVEY MONUMENT RECORD

Date of field work: 10-28-04

County Reference No. 2206300200

Type of Monument:  Section Corner  Quarter Corner  
 Bench Mark  Other \_\_\_\_\_

Your Description and Observation of Monument Found ( Be Specific ):  
 1978 BLM CAP 8" ABOVE GROUND @ A FENCE CORNER

Description of Monument, Reference Monument or Accessories Established by You to Perpetuate the Location of this Point: SET 4 #4 REBAR AS SHOWN BELOW

Sketch showing Relative Location of Monument Accessories and Two Reference Points Stating Whether Found or Set. Show Supporting and/or Contradictory Evidence where Applicable. Include North Arrow.

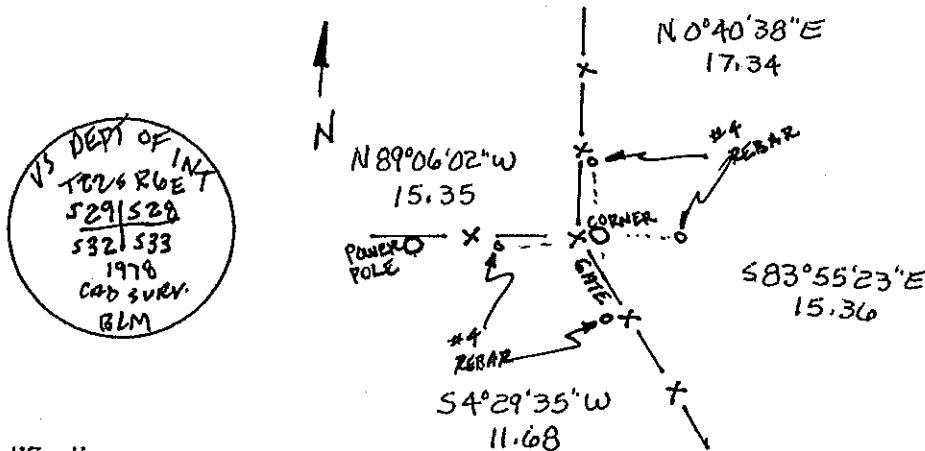

Certification:

Firm name and/or Surveyor: Johansen & Tuttle Eng.

Address: 90 S. 100 E. Castle Dale, Utah 84513 Phone: (435) 381-2523

This is to certify that I was in responsible charge of the surveying work described in this record and that to the best of my knowledge the information presented herein is true and correct.

Location Diagram:

Section: 28

Township: 22S

Range: 6E

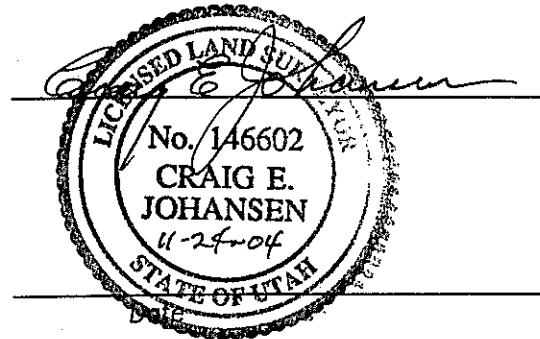
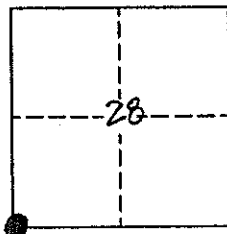



# EMERY COUNTY LAND SURVEY MONUMENT RECORD

Date of field work: 11-1-04

County Reference No. 2206340100

Type of Monument:            Section Corner  
           Bench Mark

           Quarter Corner  
  ✓   Other WITNESS CORNER

Your Description and Observation of Monument Found ( Be Specific ):  
 1978 BLM CAP 4" ABOVE STONE MOUND

Description of Monument, Reference Monument or Accessories Established by You to Perpetuate the Location of this Point: SET 4 #4 REBAR AS SHOWN BELOW

Sketch showing Relative Location of Monument Accessories and Two Reference Points Stating Whether Found or Set. Show Supporting and/or Contradictory Evidence where Applicable. Include North Arrow.

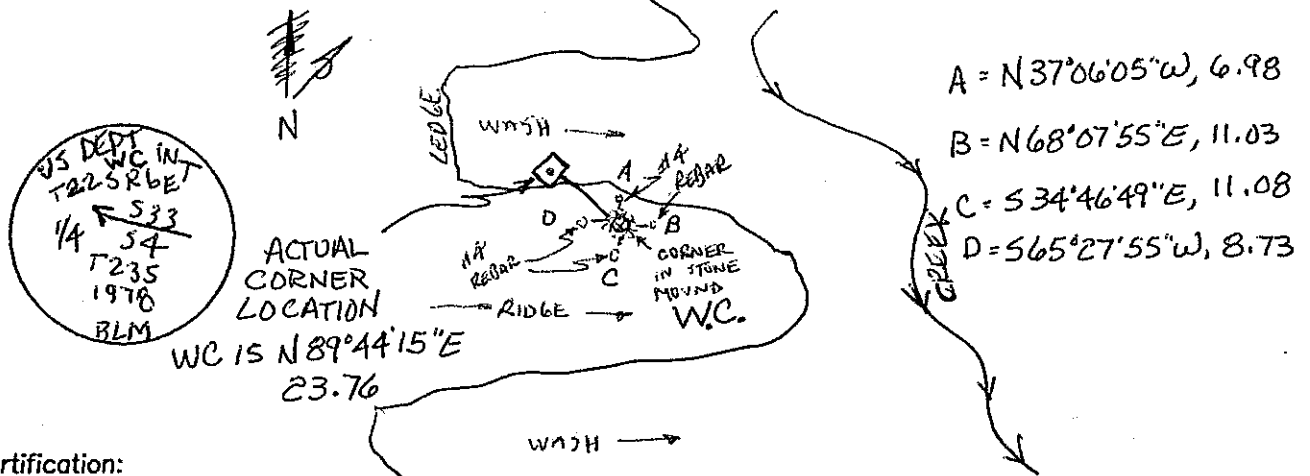

Certification:

Firm name and/or Surveyor: Johansen & Tuttle Eng.

Address: 90 S. 100 E. Castle Dale, Utah 84513 Phone: (435) 381-2523

This is to certify that I was in responsible charge of the surveying work described in this record and that to the best of my knowledge the information presented herein is true and correct.

Location Diagram:

Section: 33

Township: 22S

Range: 6E

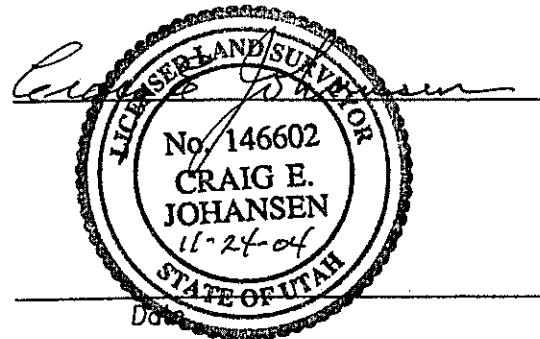
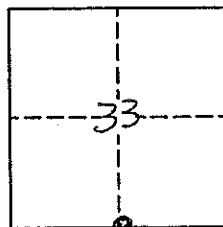

# EMERY COUNTY LAND SURVEY MONUMENT RECORD

Date of field work: 10-28-04

County Reference No. 2206340200

Type of Monument: \_\_\_\_\_ Section Corner  Quarter Corner  
 \_\_\_\_\_ Bench Mark \_\_\_\_\_ Other \_\_\_\_\_

Your Description and Observation of Monument Found ( Be Specific ):

1978 BLM CAP IN A SMALL STONE MOUND

Description of Monument, Reference Monument or Accessories Established by You to Perpetuate the Location of this Point: SET 4 #4 REBAR AS SHOWN BELOW

Sketch showing Relative Location of Monument Accessories and Two Reference Points Stating Whether Found or Set. Show Supporting and/or Contradictory Evidence where Applicable. Include North Arrow.

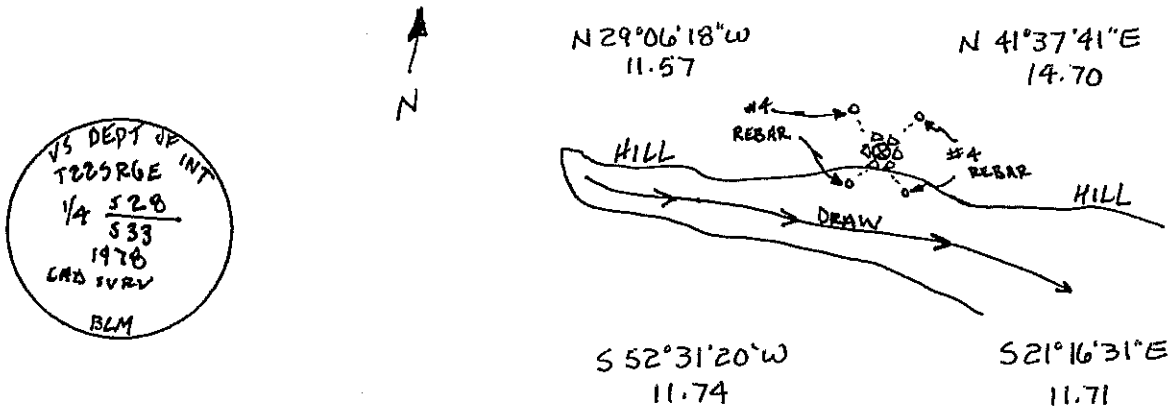

Certification:

Firm name and/or Surveyor: Johansen & Tuttle Eng.

Address: 90 S. 100 E. Castle Dale, Utah 84513

Phone: (435) 381-2523

This is to certify that I was in responsible charge of the surveying work described in this record and that to the best of my knowledge the information presented herein is true and correct.

Location Diagram:

Section: 28

Township: 22S

Range: 6E

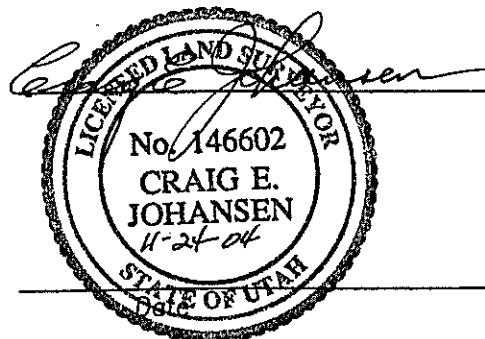
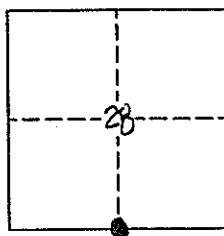

# EMERY COUNTY LAND SURVEY MONUMENT RECORD

Date of field work: 10-28-04

County Reference No. 2206 400 100

Type of Monument:  Section Corner  Quarter Corner  
 Bench Mark  Other \_\_\_\_\_

Your Description and Observation of Monument Found ( Be Specific ):  
1970 BLM CAP IN A MOUND OF STONE

Description of Monument, Reference Monument or Accessories Established by You to Perpetuate the Location of this Point: SET 4 #4 REBAR AS SHOWN BELOW

Sketch showing Relative Location of Monument Accessories and Two Reference Points Stating Whether Found or Set. Show Supporting and/or Contradictory Evidence where Applicable. Include North Arrow.

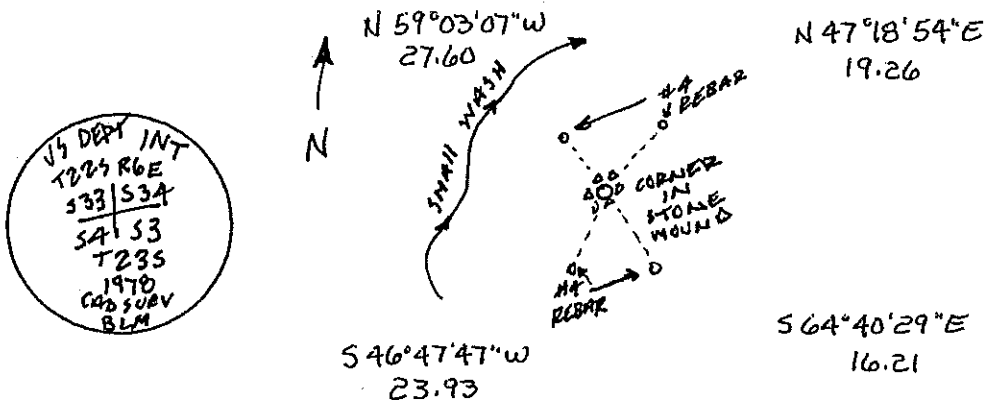

US DEPT INT  
 T225 R6E  
 S33 | S34  
 S4 | S3  
 T23S  
 1970  
 CAP SUBV  
 BLM

Certification:

Firm name and/or Surveyor: Johansen & Tuttle Eng.  
 Address: 90 S. 100 E. Castle Dale, Utah 84513 Phone: (435) 381-2523

This is to certify that I was in responsible charge of the surveying work described in this record and that to the best of my knowledge the information presented herein is true and correct.

Location Diagram:  
 Section: 34  
 Township: 22S  
 Range: 6E

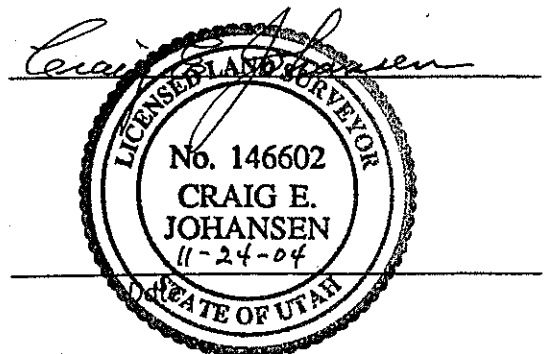
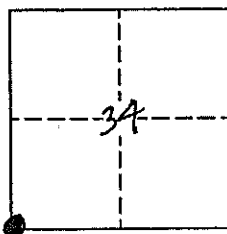

# EMERY COUNTY LAND SURVEY MONUMENT RECORD

Date of field work: 10-28-04

County Reference No. 2206400140

Type of Monument:            Section Corner   ✓   Quarter Corner  
           Bench Mark            Other           

Your Description and Observation of Monument Found ( Be Specific ):

1978 BLM CAP IN A MOUND OF STONE  
A SECOND MOUND OF STONE IS 15' SOUTH OF CORNER

Description of Monument, Reference Monument or Accessories Established by You to Perpetuate the Location of this Point: SET A #4 REBAR AS SHOWN BELOW

Sketch showing Relative Location of Monument Accessories and Two Reference Points Stating Whether Found or Set. Show Supporting and/or Contradictory Evidence where Applicable. Include North Arrow.

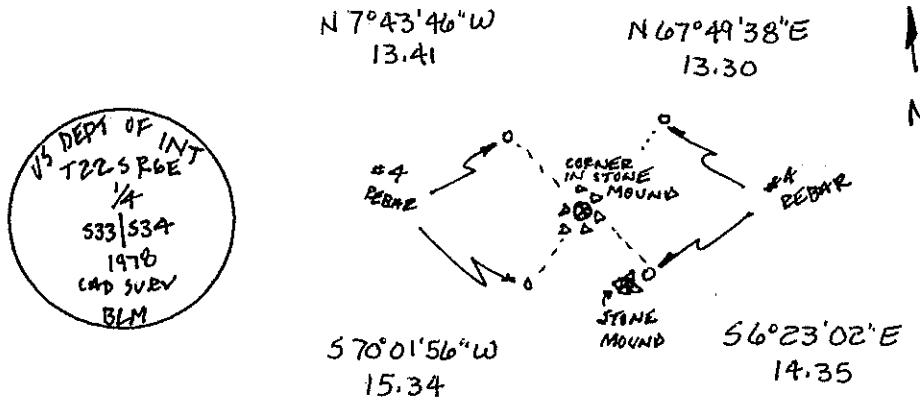

Certification:

Firm name and/or Surveyor: Johansen & Tuttle Eng.

Address: 90 S. 100 E. Castle Dale, Utah 84513 Phone: (435) 381-2523

This is to certify that I was in responsible charge of the surveying work described in this record and that to the best of my knowledge the information presented herein is true and correct.

Location Diagram:

Section: 34  
 Township: 22S  
 Range: 6E

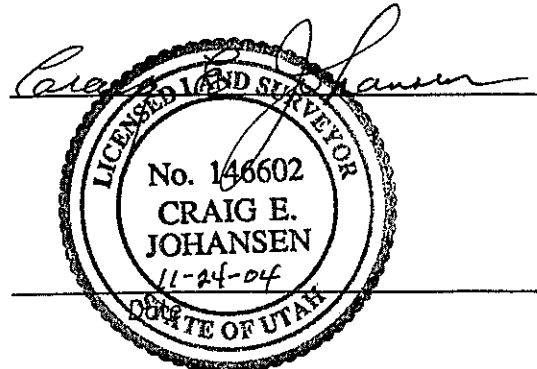
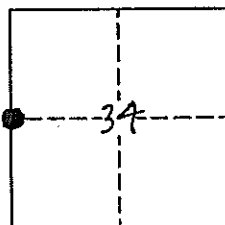

# EMERY COUNTY LAND SURVEY MONUMENT RECORD

Date of field work: 10-28-04

County Reference No. 2206400200

Type of Monument:  Section Corner  Quarter Corner  
 Bench Mark  Other \_\_\_\_\_

Your Description and Observation of Monument Found ( Be Specific ):

1978 BLM CAP 6" ABOVE GROUND WITH A STONE MOUND TO THE WEST

Description of Monument, Reference Monument or Accessories Established by You to Perpetuate the Location of this Point: SET 4 #4 REBAR AS SHOWN BELOW

Sketch showing Relative Location of Monument Accessories and Two Reference Points Stating Whether Found or Set. Show Supporting and/or Contradictory Evidence where Applicable. Include North Arrow.

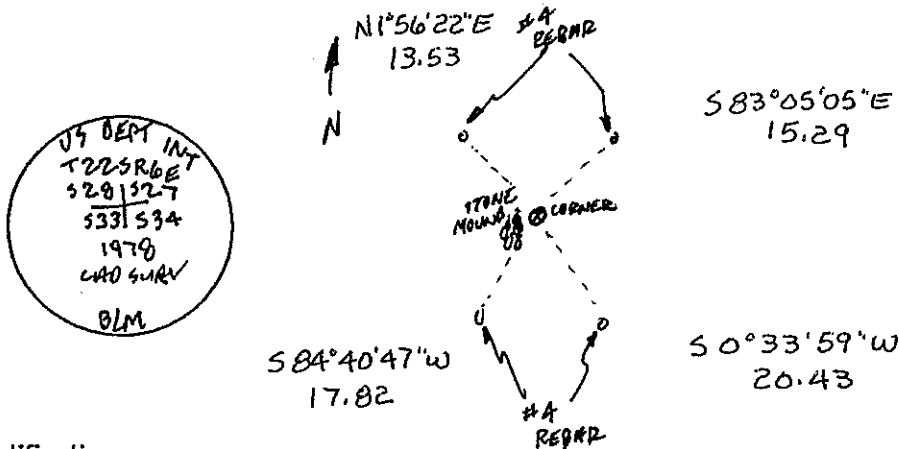

US DEPT INT  
 T22SR6E  
 S281327  
 S331534  
 1978  
 LAD SURV  
 BLM

Certification:

Firm name and/or Surveyor: Johansen & Tuttle Eng.

Address: 90 S. 100 E. Castle Dale, Utah 84513 Phone: (435) 381-2523

This is to certify that I was in responsible charge of the surveying work described in this record and that to the best of my knowledge the information presented herein is true and correct.

Location Diagram:

Section: 27  
 Township: 22 S  
 Range: 6 E

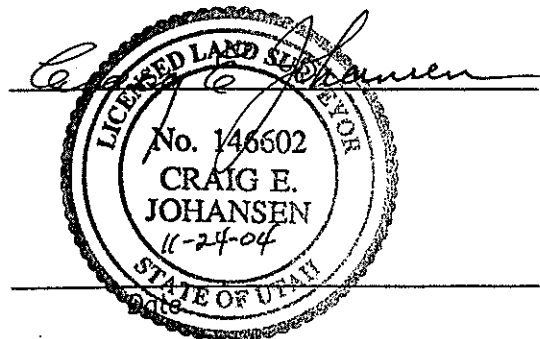
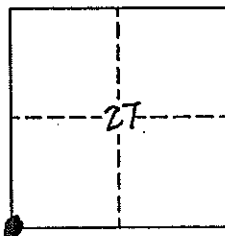

# EMERY COUNTY LAND SURVEY MONUMENT RECORD

Date of field work: 10-21-04

County Reference No. 2206400240

Type of Monument:  Section Corner  
 Bench Mark

Quarter Corner  
 Other \_\_\_\_\_

Your Description and Observation of Monument Found ( Be Specific ):  
 1970 BLM CAP 4" ABOVE GROUND @ FENCE CORNER

Description of Monument, Reference Monument or Accessories Established by You to Perpetuate the Location of this Point: SET 4 #4 REBAR AS SHOWN BELOW

Sketch showing Relative Location of Monument Accessories and Two Reference Points Stating Whether Found or Set. Show Supporting and/or Contradictory Evidence where Applicable. Include North Arrow.

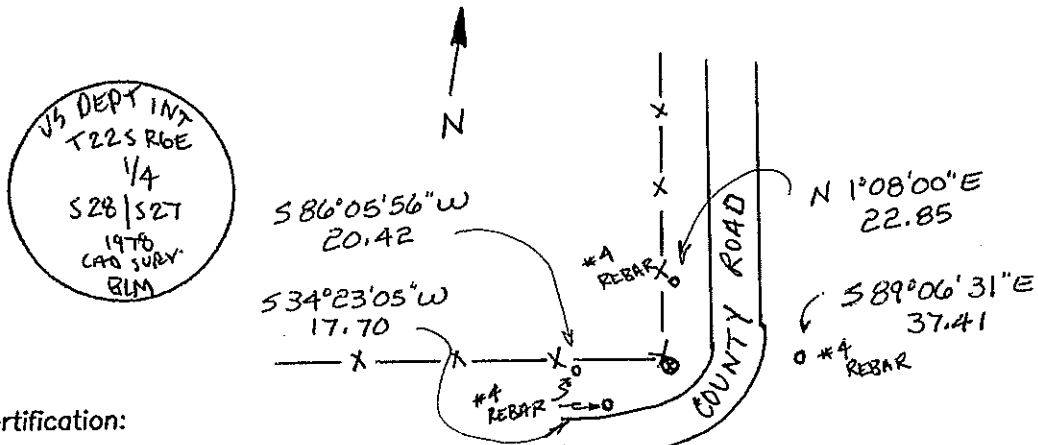

Certification:

Firm name and/or Surveyor: Johansen & Tuttle Eng.

Address: 90 S. 100 E. Castle Dale, Utah 84513 Phone: (435) 381-2523

This is to certify that I was in responsible charge of the surveying work described in this record and that to the best of my knowledge the information presented herein is true and correct.

Location Diagram:  
 Section: 28  
 Township: 22S  
 Range: 6E

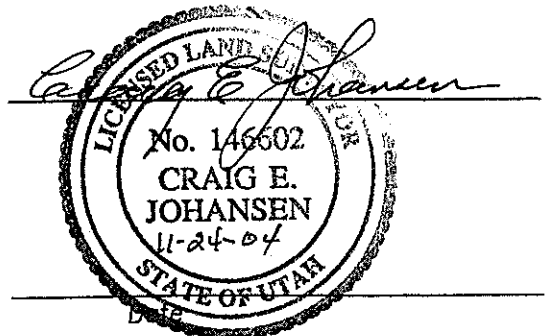
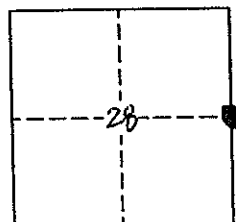

# EMERY COUNTY LAND SURVEY MONUMENT RECORD

Date of field work: 10-21-04

County Reference No. 2206400300

Type of Monument:  Section Corner  
 Bench Mark

Quarter Corner  
 Other \_\_\_\_\_

Your Description and Observation of Monument Found ( Be Specific ):

1978 BLM CRP AT GROUND LEVEL

Description of Monument, Reference Monument or Accessories Established by You to Perpetuate the Location of this Point: SET 4 #4 REBAR AS SHOWN BELOW.

BUILT A STONE MOUND AROUND MONUMENT.

Sketch showing Relative Location of Monument Accessories and Two Reference Points Stating Whether Found or Set. Show Supporting and/or Contradictory Evidence where Applicable. Include North Arrow.

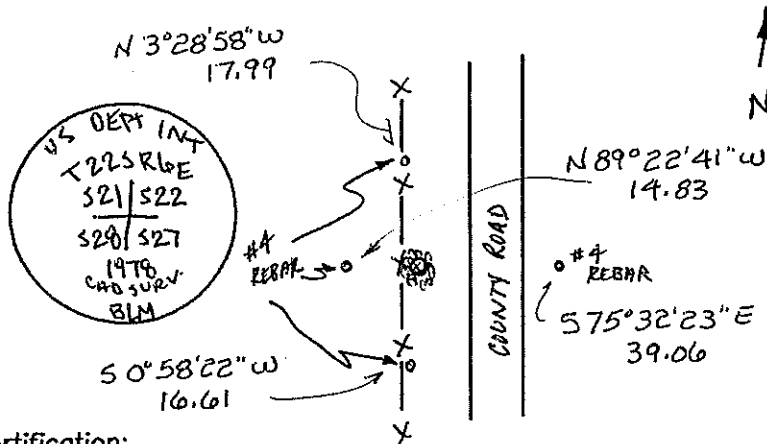

Certification:

Firm name and/or Surveyor: Johansen & Tuttle Eng.

Address: 90 S. 100 E. Castle Dale, Utah 84513 Phone: (435) 381-2523

This is to certify that I was in responsible charge of the surveying work described in this record and that to the best of my knowledge the information presented herein is true and correct.

Location Diagram:  
 Section: 21  
 Township: 22S  
 Range: 6E

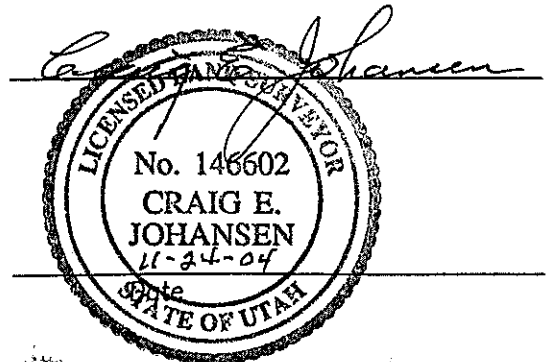
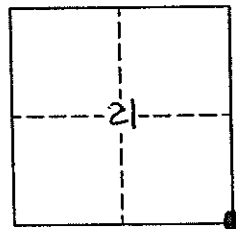

# EMERY COUNTY LAND SURVEY MONUMENT RECORD

Date of field work: 10-21-04

County Reference No. 2206400320

Type of Monument:  Section Corner  Quarter Corner  
 Bench Mark  Other 1/16

Your Description and Observation of Monument Found ( Be Specific ):  
 1970 BLM CAP 2" ABOVE GROUND LEANING SLIGHTLY NORTH

Description of Monument, Reference Monument or Accessories Established by You to Perpetuate the Location of this Point: SET 4 #4 REBAR AS SHOWN BELOW

Sketch showing Relative Location of Monument Accessories and Two Reference Points Stating Whether Found or Set. Show Supporting and/or Contradictory Evidence where Applicable. Include North Arrow.

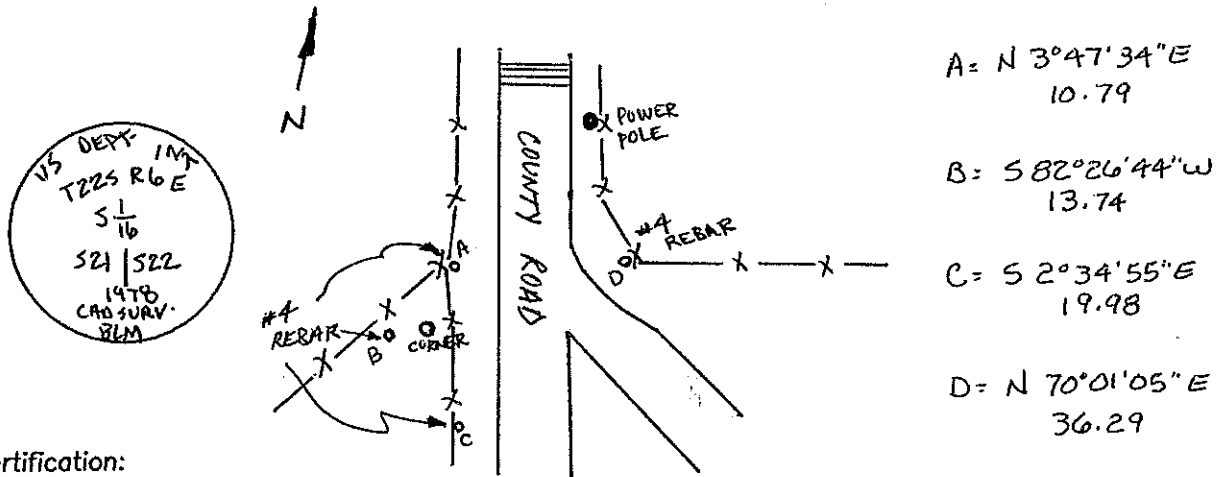

Certification:

Firm name and/or Surveyor: Johansen & Tuttle Eng.

Address: 90 S. 100 E. Castle Dale, Utah 84513 Phone: (435) 381-2523

This is to certify that I was in responsible charge of the surveying work described in this record and that to the best of my knowledge the information presented herein is true and correct.

Location Diagram:  
 Section: 21  
 Township: 22S  
 Range: 6E

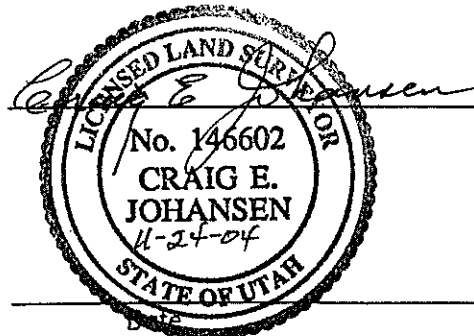
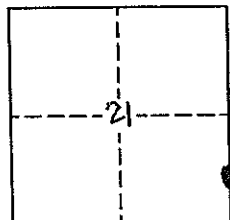



# EMERY COUNTY LAND SURVEY MONUMENT RECORD

Date of field work: 10-15-04

County Reference No. 2206400340

Type of Monument:  Section Corner  
 Bench Mark

Quarter Corner  
 Other \_\_\_\_\_

Your Description and Observation of Monument Found ( Be Specific ):

BLM CAP 2' ABOVE GROUND IN FENCELINE

Description of Monument, Reference Monument or Accessories Established by You to Perpetuate the Location of this Point: SET A #5 REBAR AS SHOWN BELOW

Sketch showing Relative Location of Monument Accessories and Two Reference Points Stating Whether Found or Set. Show Supporting and/or Contradictory Evidence where Applicable. Include North Arrow.

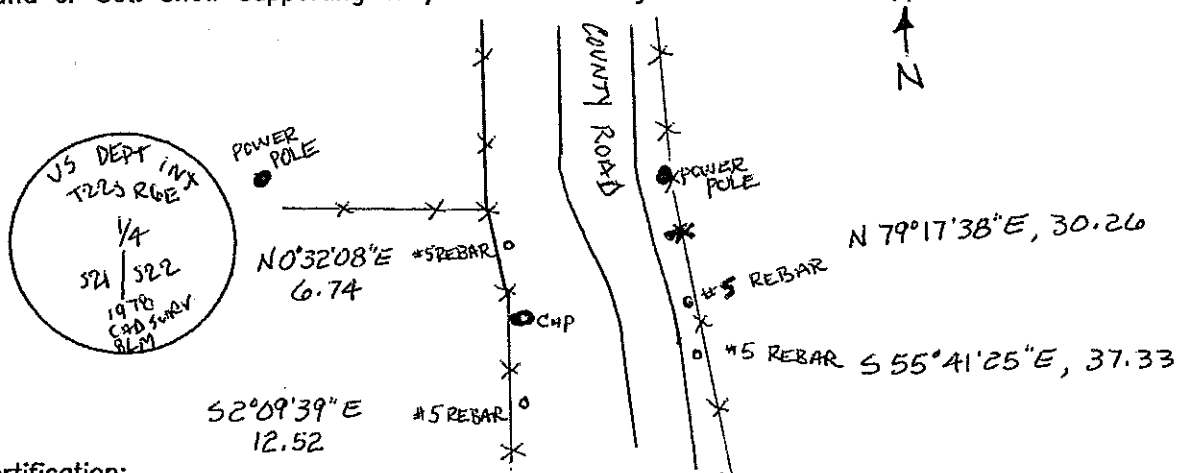

Certification:

Firm name and/or Surveyor: Johansen & Tuttle Eng.

Address: 90 S. 100 E. Castle Dale, Utah 84513 Phone: (435) 381-2523

This is to certify that I was in responsible charge of the surveying work described in this record and that to the best of my knowledge the information presented herein is true and correct.

Location Diagram:

Section: 22  
 Township: 22S  
 Range: 6E.

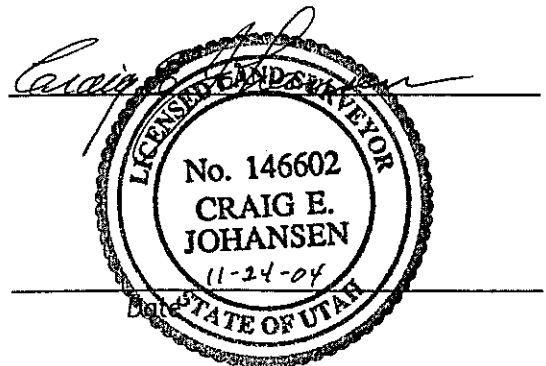
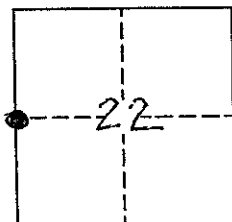

# EMERY COUNTY LAND SURVEY MONUMENT RECORD

Date of field work: 10-21-04

County Reference No. 2206 400360

Type of Monument:  Section Corner  
 Bench Mark

Quarter Corner  
 Other 1/16

Your Description and Observation of Monument Found ( Be Specific ):  
 FOUND SPIKE IN COUNTY ROAD WITH REF. MARKER CAPS SHOWN BELOW.

Description of Monument, Reference Monument or Accessories Established by You to Perpetuate the Location of this Point: SET 2 #4 REBAR AS SHOWN BELOW

Sketch showing Relative Location of Monument Accessories and Two Reference Points Stating Whether Found or Set. Show Supporting and/or Contradictory Evidence where Applicable. Include North Arrow.

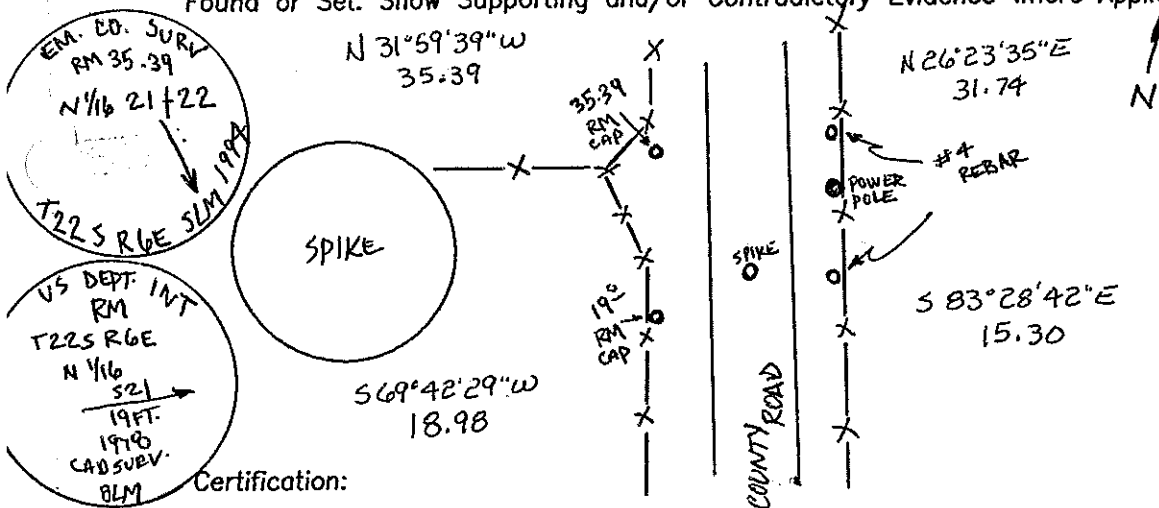

Certification:

Firm name and/or Surveyor: Johansen & Tuttle Eng.

Address: 90 S. 100 E. Castle Dale, Utah 84513 Phone: (435) 381-2523

This is to certify that I was in responsible charge of the surveying work described in this record and that to the best of my knowledge the information presented herein is true and correct.

Location Diagram:  
 Section: 21  
 Township: 22S  
 Range: 6E

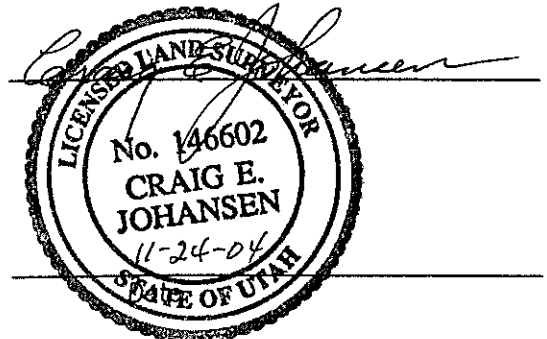
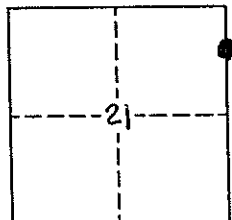

# EMERY COUNTY LAND SURVEY MONUMENT RECORD

Date of field work: 10-14-04

County Reference No. 2206 400400

Type of Monument:  Section Corner  Quarter Corner  
 Bench Mark  Other

Your Description and Observation of Monument Found ( Be Specific ):  
 FOUND DETERIORATED 6" SPIKE @  $\text{C} \times \text{C}$  INTERSECTION COUNTY ROAD WITH 2 REFERENCE MARKER MONUMENTS, 1 N.E. OF SPIKE AND 1 S.E. OF SPIKE

Description of Monument, Reference Monument or Accessories Established by You to Perpetuate the Location of this Point: REPLACED 6" SPIKE WITH A 10" SPIKE, 10" SPIKE IS 4" UNDER SURFACE OF ROAD.  
 SET 2 #5 REBAR AS SHOWN BELOW.

Sketch showing Relative Location of Monument Accessories and Two Reference Points Stating Whether Found or Set. Show Supporting and/or Contradictory Evidence where Applicable. Include North Arrow.

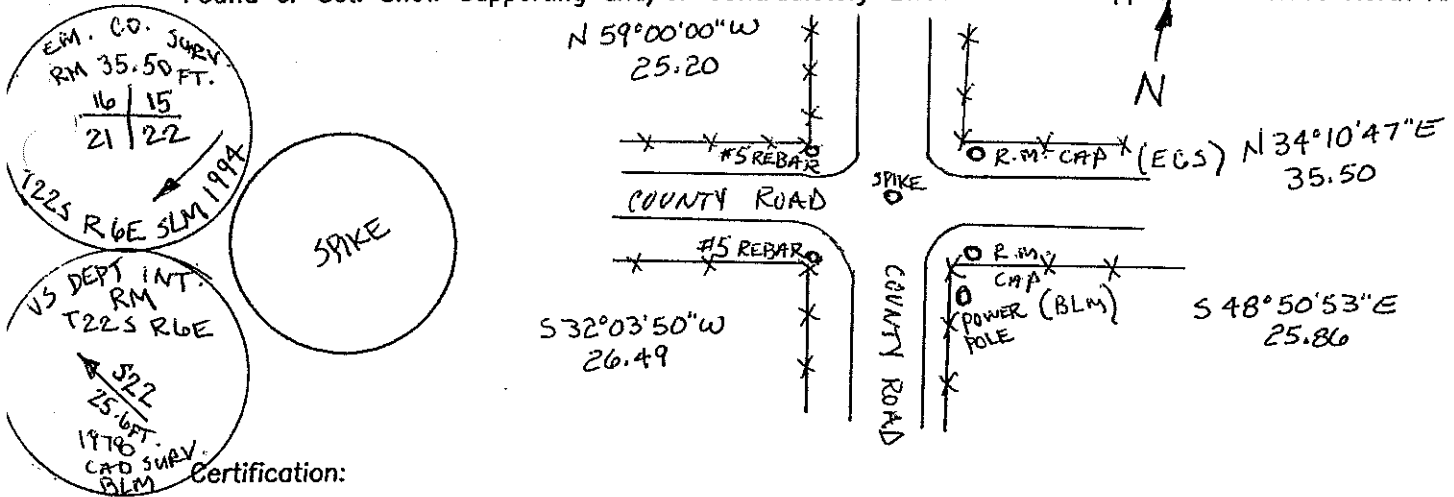

Certification:

Firm name and/or Surveyor: Johansen & Tuttle Eng.

Address: 90 S. 100 E. Castle Dale, Utah 84513 Phone: (435) 381-2523

This is to certify that I was in responsible charge of the surveying work described in this record and that to the best of my knowledge the information presented herein is true and correct.

Location Diagram:  
 Section: 22  
 Township: 22S  
 Range: 6E

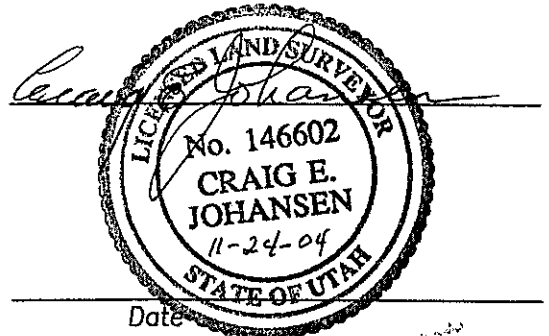
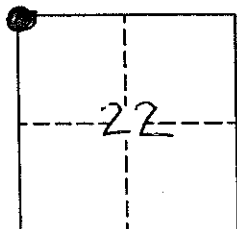

Date

# EMERY COUNTY LAND SURVEY MONUMENT RECORD

Date of field work: 10-21-04

County Reference No. 2206400440

Type of Monument:  Section Corner  
 Bench Mark

Quarter Corner  
 Other \_\_\_\_\_

Your Description and Observation of Monument Found ( Be Specific ):

*FOUND SPIKE IN E COUNTY ROAD WITH 2 REF. MARKERS AS SHOWN BELOW*

Description of Monument, Reference Monument or Accessories Established by You to Perpetuate the Location of this Point: *SET 2 #4 REBAR AS SHOWN BELOW*

Sketch showing Relative Location of Monument Accessories and Two Reference Points Stating Whether Found or Set. Show Supporting and/or Contradictory Evidence where Applicable. Include North Arrow.

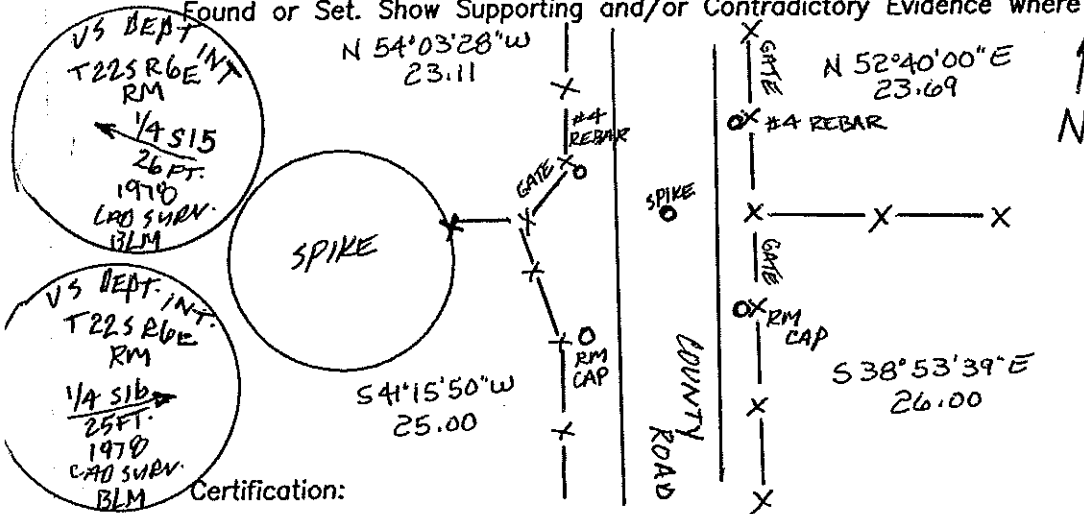

Certification:

Firm name and/or Surveyor: Johansen & Tuttle Eng.

Address: 90 S. 100 E. Castle Dale, Utah 84513 Phone: (435) 381-2523

This is to certify that I was in responsible charge of the surveying work described in this record and that to the best of my knowledge the information presented herein is true and correct.

Location Diagram:

Section: 15  
 Township: 22S  
 Range: 6E

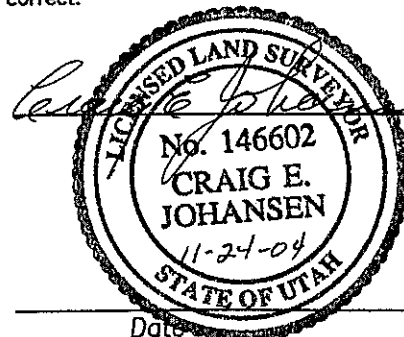
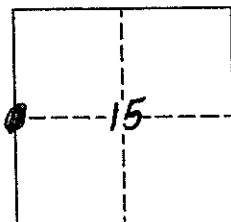

Date \_\_\_\_\_

# EMERY COUNTY LAND SURVEY MONUMENT RECORD

Date of field work: 10-22-04

County Reference No. 2206 400500

Type of Monument:  Section Corner  Quarter Corner  
 Bench Mark  Other \_\_\_\_\_

Your Description and Observation of Monument Found ( Be Specific ):

FOUND SPIKE IN COUNTY ROAD WITH 3 REFERENCE MARKERS AS SHOWN BELOW.

Description of Monument, Reference Monument or Accessories Established by You to Perpetuate the Location of this Point: SET 1 #4 REBAR AS SHOWN BELOW

Sketch showing Relative Location of Monument Accessories and Two Reference Points Stating Whether Found or Set. Show Supporting and/or Contradictory Evidence where Applicable. Include North Arrow.

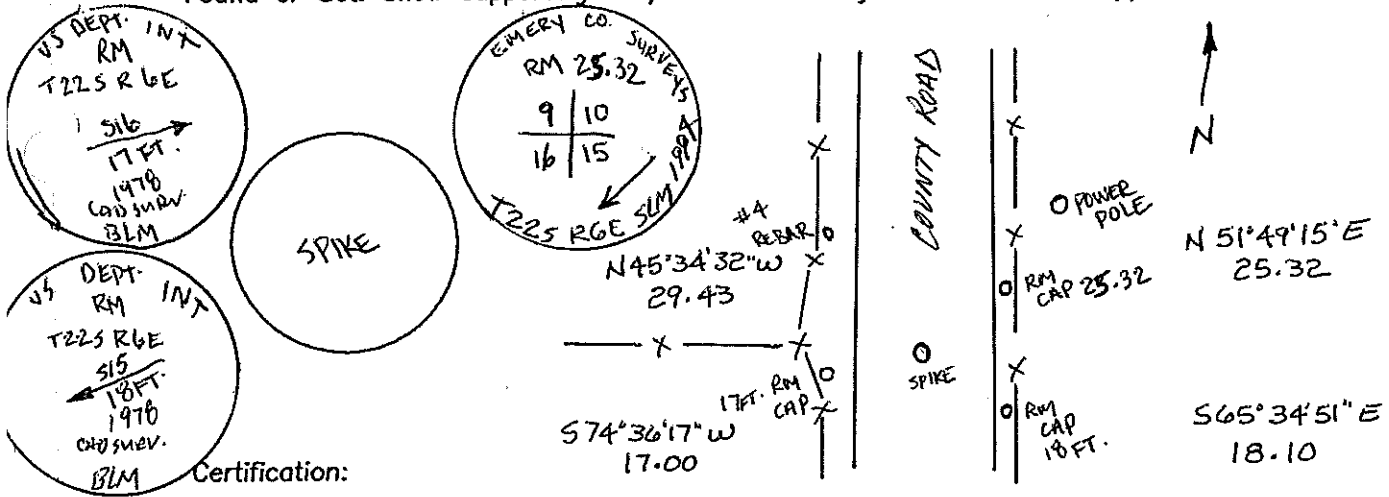

Certification:

Firm name and/or Surveyor: Johansen & Tuttle Eng.

Address: 90 S. 100 E. Castle Dale, Utah 84513 Phone: (435) 381-2523

This is to certify that I was in responsible charge of the surveying work described in this record and that to the best of my knowledge the information presented herein is true and correct.

Location Diagram:  
 Section: 15  
 Township: 22S  
 Range: 6E

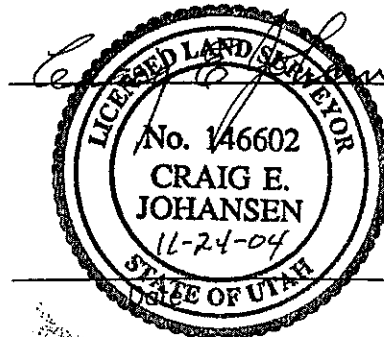
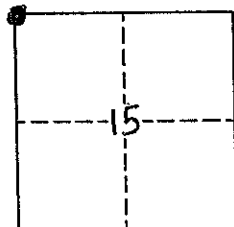



# EMERY COUNTY LAND SURVEY MONUMENT RECORD

Date of field work: 10-14-04

County Reference No. 220640600

Type of Monument:  Section Corner  
 Bench Mark

Quarter Corner  
 Other \_\_\_\_\_

Your Description and Observation of Monument Found ( Be Specific ):

1978 BLM CAP @ GROUND LEVEL, STEEL FENCE POST ALONGSIDE AND A SMALL MOUND OF STONE. A TELEPHONE PEDESTAL IS ON THE EAST SIDE OF CAP, 15' AWAY.

Description of Monument, Reference Monument or Accessories Established by You to Perpetuate the Location of this Point: SET A #5 REBAR AS SHOWN BELOW.

Sketch showing Relative Location of Monument Accessories and Two Reference Points Stating Whether Found or Set. Show Supporting and/or Contradictory Evidence where Applicable. Include North Arrow.

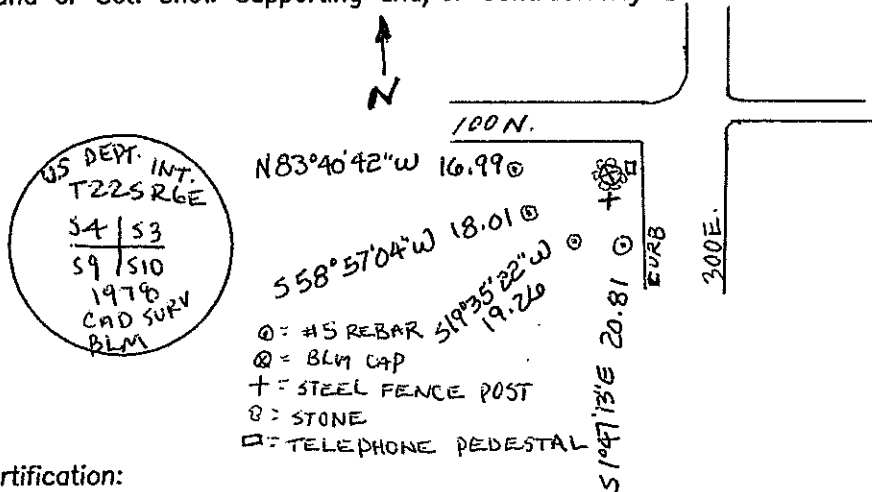

Certification:

Firm name and/or Surveyor: Johansen & Tuttle Eng.

Address: 90 S. 100 E. Castle Dale, Utah 84513 Phone: (435) 381-2523

This is to certify that I was in responsible charge of the surveying work described in this record and that to the best of my knowledge the information presented herein is true and correct.

Location Diagram:

Section: 3

Township: 22S

Range: 6E

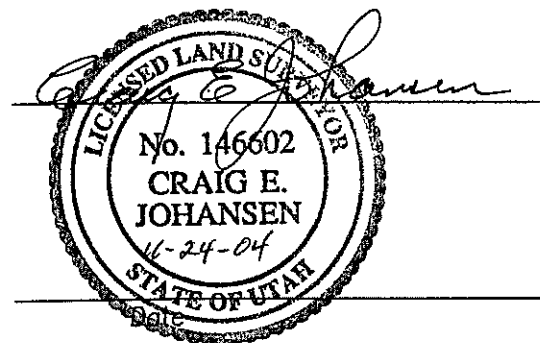
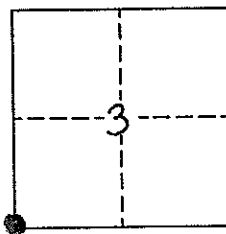

# EMERY COUNTY LAND SURVEY MONUMENT RECORD

Date of field work: 11-11-04

County Reference No. 2206400640

Type of Monument: \_\_\_\_\_ Section Corner  
 \_\_\_\_\_ Bench Mark

Quarter Corner  
 \_\_\_\_\_ Other \_\_\_\_\_

Your Description and Observation of Monument Found ( Be Specific ):

1982 EMERY COUNTY SURVEYS CAP IN CONCRETE 8" ABOVE GROUND.

Description of Monument, Reference Monument or Accessories Established by You to Perpetuate the Location of this Point: SET 4 #4 REBAR AS SHOWN BELOW.

Sketch showing Relative Location of Monument Accessories and Two Reference Points Stating Whether Found or Set. Show Supporting and/or Contradictory Evidence where Applicable. Include North Arrow.

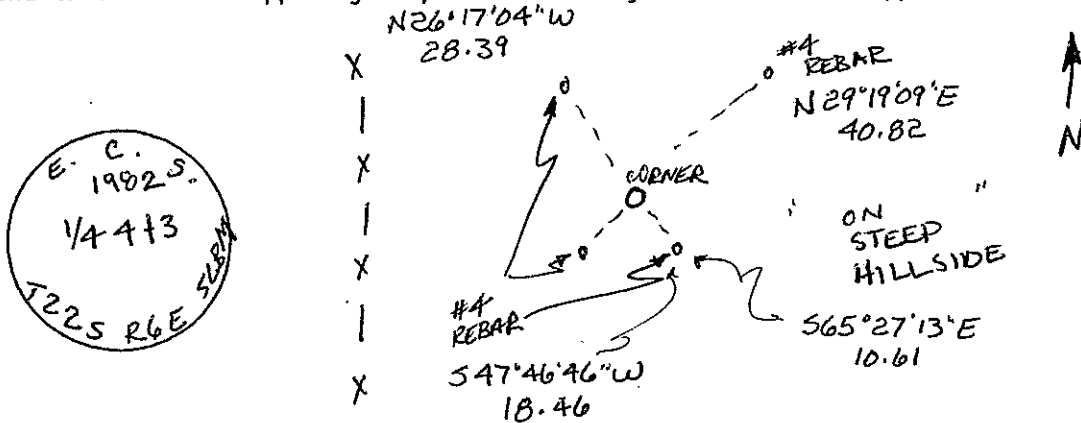

Certification:

Firm name and/or Surveyor: Johansen & Tuttle Eng.

Address: 90 S. 100 E. Castle Dale, Utah 84513 Phone: (435) 381-2523

This is to certify that I was in responsible charge of the surveying work described in this record and that to the best of my knowledge the information presented herein is true and correct.

Location Diagram:

Section: 3  
 Township: 22S  
 Range: 6E

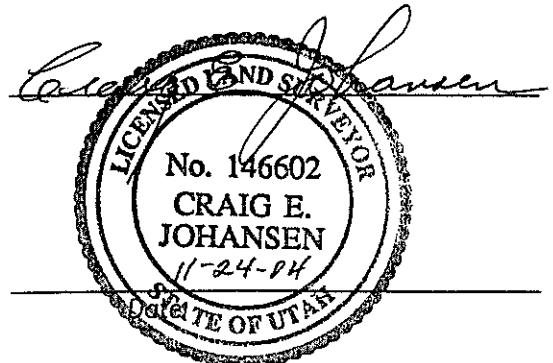
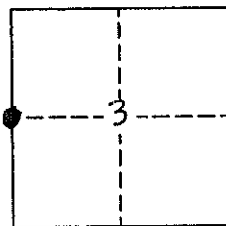



# EMERY COUNTY LAND SURVEY MONUMENT RECORD

Date of field work: 10-22-04

County Reference No. 2206 420 300

Type of Monument:          Section Corner          Quarter Corner  
         Bench Mark   X   Other   1/16  

Your Description and Observation of Monument Found ( Be Specific ):

1978 BLM CAP AT GROUND LEVEL

Description of Monument, Reference Monument or Accessories Established by You to Perpetuate the Location of this Point: SET 4 #4 REBAR AS SHOWN

Sketch showing Relative Location of Monument Accessories and Two Reference Points Stating Whether Found or Set. Show Supporting and/or Contradictory Evidence where Applicable. Include North Arrow.

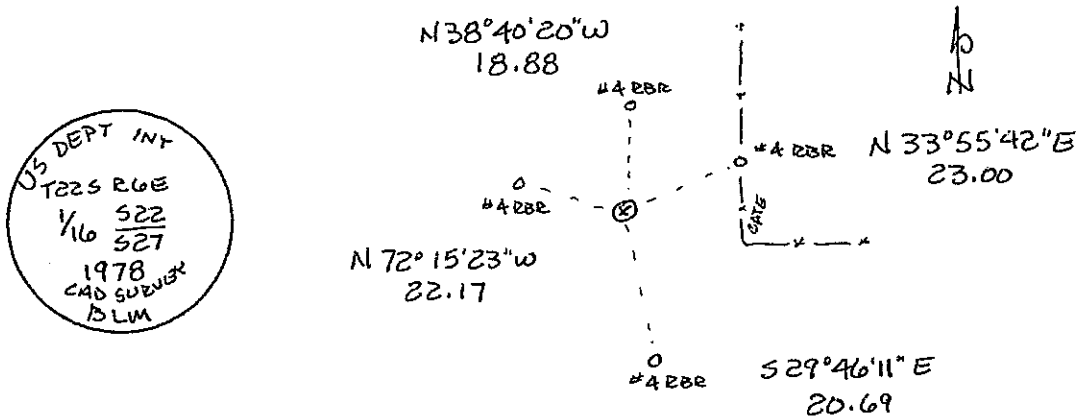

Certification:

Firm name and/or Surveyor: Johansen & Tuttle Eng.  
 Address: 90 S. 100 E. Castle Dale, Utah 84513 Phone: (435) 381-2523

This is to certify that I was in responsible charge of the surveying work described in this record and that to the best of my knowledge the information presented herein is true and correct.

Location Diagram:  
 Section:   27    
 Township:   22S    
 Range:   6E  

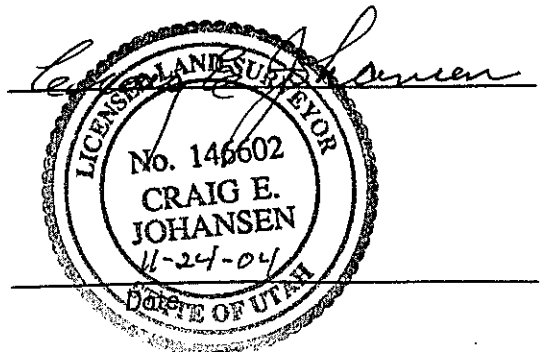
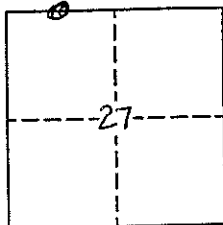

# EMERY COUNTY LAND SURVEY MONUMENT RECORD

Date of field work: 10-28-04

County Reference No. 2206440100

Type of Monument:            Section Corner   ✓   Quarter Corner  
           Bench Mark            Other           

Your Description and Observation of Monument Found ( Be Specific ):  
1978 BLM CAP IN A STONE MOUND

Description of Monument, Reference Monument or Accessories Established by You to Perpetuate the Location of this Point: SET 4 #4 REBAR AS SHOWN BELOW

Sketch showing Relative Location of Monument Accessories and Two Reference Points Stating Whether Found or Set. Show Supporting and/or Contradictory Evidence where Applicable. Include North Arrow.

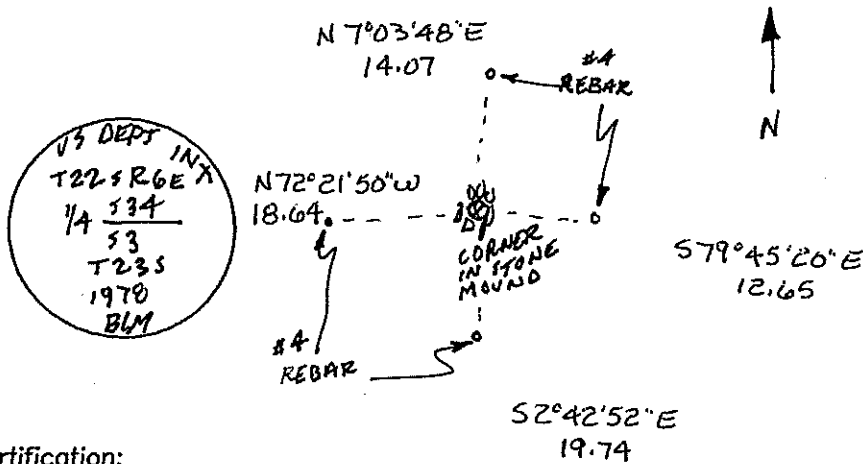

Certification:

Firm name and/or Surveyor: Johansen & Tuttle Eng.

Address: 90 S. 100 E. Castle Dale, Utah 84513 Phone: (435) 381-2523

This is to certify that I was in responsible charge of the surveying work described in this record and that to the best of my knowledge the information presented herein is true and correct.

Location Diagram:

Section: 34  
 Township: 22S  
 Range: 6E

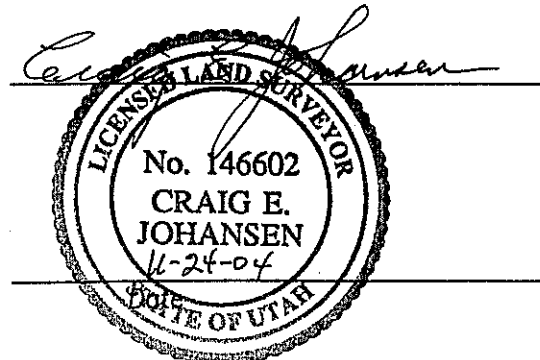
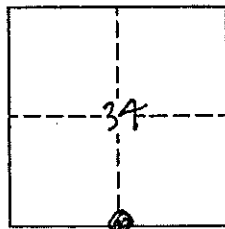



# EMERY COUNTY LAND SURVEY MONUMENT RECORD

Date of field work: 10-22-04

County Reference No. 2206440300

Type of Monument:                             Section Corner                     Quarter Corner  
             Bench Mark                                             Other   

Your Description and Observation of Monument Found ( Be Specific ):

1970 BLM CAP 10" ABOVE GROUND

Description of Monument, Reference Monument or Accessories Established by You to Perpetuate the Location of this Point: SET 4 #4 REBAR AS SHOWN BELOW

Sketch showing Relative Location of Monument Accessories and Two Reference Points Stating Whether Found or Set. Show Supporting and/or Contradictory Evidence where Applicable. Include North Arrow.

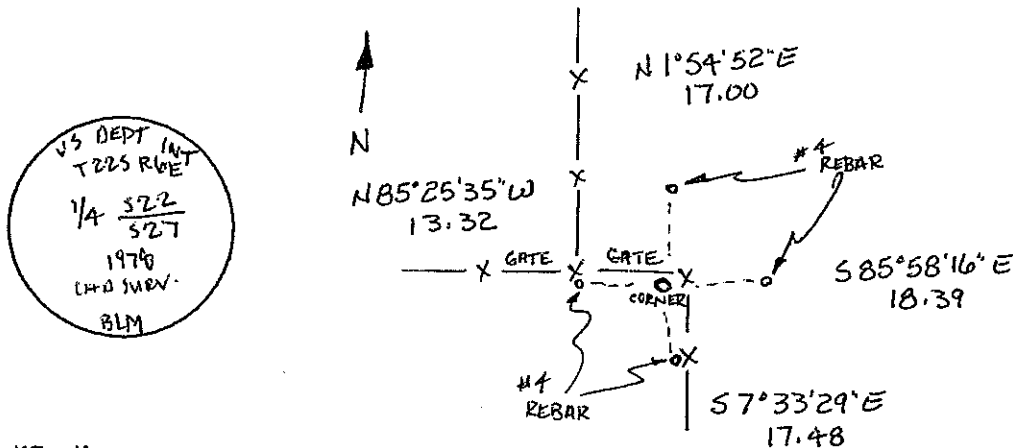

Certification:

Firm name and/or Surveyor: Johansen & Tuttle Eng.

Address: 90 S. 100 E. Castle Dale, Utah 84513 Phone: (435) 381-2523

This is to certify that I was in responsible charge of the surveying work described in this record and that to the best of my knowledge the information presented herein is true and correct.

Location Diagram:

Section: 27

Township: 22S

Range: 6E

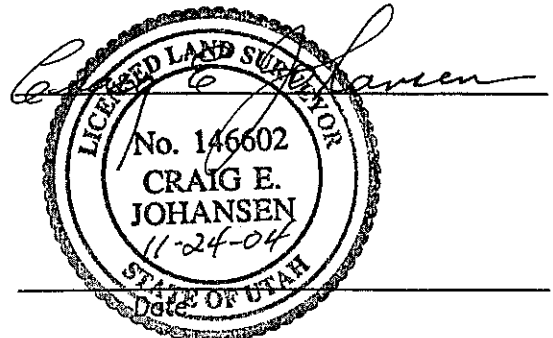
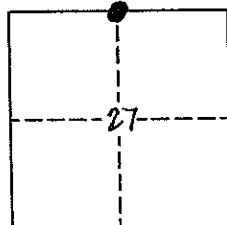

# EMERY COUNTY LAND SURVEY MONUMENT RECORD

Date of field work: 11-19-04

County Reference No. 2206440400

Type of Monument:            Section Corner  
           Bench Mark

           Quarter Corner  
 Other WITNESS

Your Description and Observation of Monument Found ( Be Specific ):  
NO EVIDENCE OF CORNER

Description of Monument, Reference Monument or Accessories Established by You to Perpetuate the Location of this Point: SET A WITNESS CORNER WITH 4 #4 REBAR AS SHOWN BELOW. BUILT STONE MOUND AROUND CORNER.

Sketch showing Relative Location of Monument Accessories and Two Reference Points Stating Whether Found or Set. Show Supporting and/or Contradictory Evidence where Applicable. Include North Arrow.

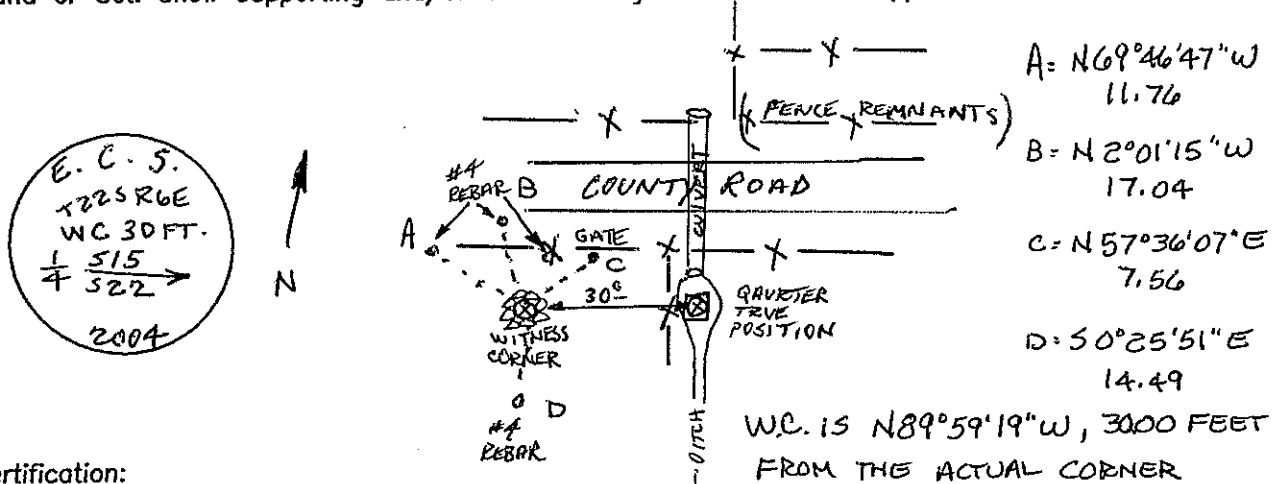

Certification:

Firm name and/or Surveyor: Johansen & Tuttle Eng.

Address: 90 S. 100 E. Castle Dale, Utah 84513 Phone: (435) 381-2523

This is to certify that I was in responsible charge of the surveying work described in this record and that to the best of my knowledge the information presented herein is true and correct.

Location Diagram:

Section: 22  
 Township: 22S  
 Range: 6E

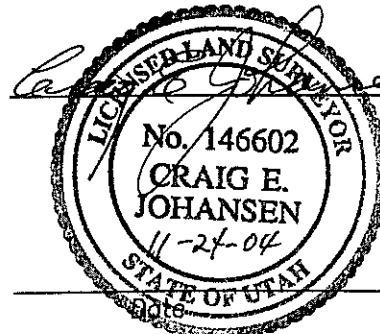
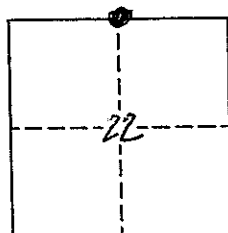

# EMERY COUNTY LAND SURVEY MONUMENT RECORD

Date of field work: 10-22-04

County Reference No. 2206440500

Type of Monument: \_\_\_\_\_ Section Corner  
 \_\_\_\_\_ Bench Mark

Quarter Corner  
 \_\_\_\_\_ Other \_\_\_\_\_

Your Description and Observation of Monument Found ( Be Specific ):

1979 BLM CAP 9" ABOVE GROUND IN A FENCE CORNER. CAP IS FACING EAST.

Description of Monument, Reference Monument or Accessories Established by You to Perpetuate the Location of this Point: SET 4 #4 REBAR AS SHOWN BELOW

Sketch showing Relative Location of Monument Accessories and Two Reference Points Stating Whether Found or Set. Show Supporting and/or Contradictory Evidence where Applicable. Include North Arrow.

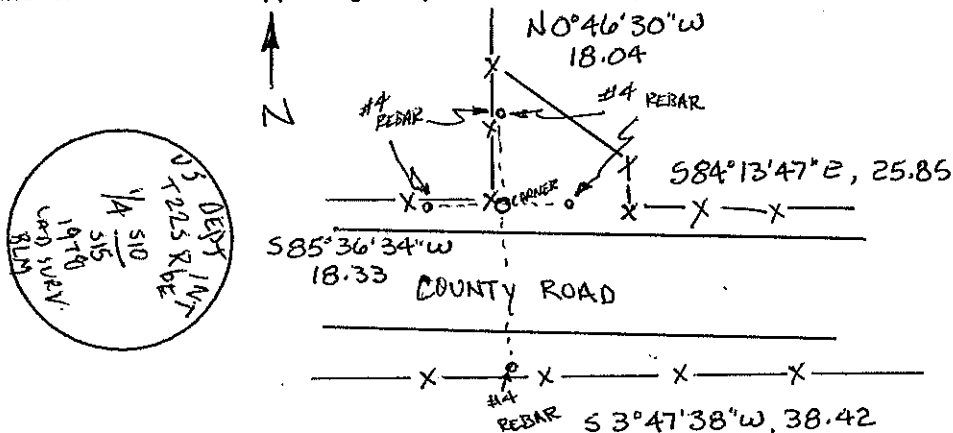

Certification:

Firm name and/or Surveyor: Johansen & Tuttle Eng.

Address: 90 S. 100 E. Castle Dale, Utah 84513 Phone: (435) 381-2523

This is to certify that I was in responsible charge of the surveying work described in this record and that to the best of my knowledge the information presented herein is true and correct.

Location Diagram:

Section: 10  
 Township: 22S  
 Range: 6E

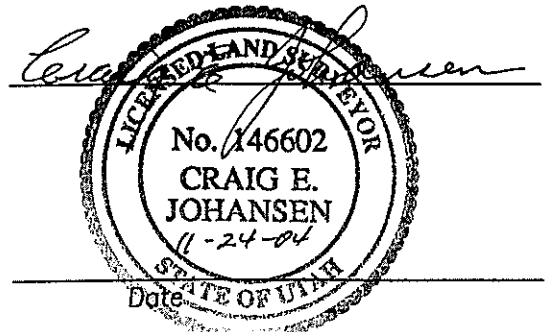
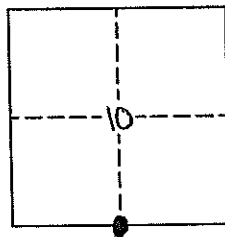

# EMERY COUNTY LAND SURVEY MONUMENT RECORD

Date of field work: 10-14-04

County Reference No. 2206440600

Type of Monument:  Section Corner  
 Bench Mark

Quarter Corner  
 Other \_\_\_\_\_

Your Description and Observation of Monument Found ( Be Specific ):

FOUND DETERIORATED 6" SPIKE @ COUNTY ROAD. FOUND 2 REF. MARKER CAPS ONE 33' N.E. OF SPIKE, ONE 25' S.E. OF SPIKE. REF. MARKERS HAVE A SMALL MOUND OF STONE AROUND THEM.

Description of Monument, Reference Monument or Accessories Established by You to Perpetuate the Location of this Point: REPLACED 6" SPIKE WITH A 10" SPIKE, SET 2 #5 REBAR AS SHOWN BELOW. SPIKE HEAD IS BURIED 6" UNDER ROAD SURFACE.

Sketch showing Relative Location of Monument Accessories and Two Reference Points Stating Whether Found or Set. Show Supporting and/or Contradictory Evidence where Applicable. Include North Arrow.

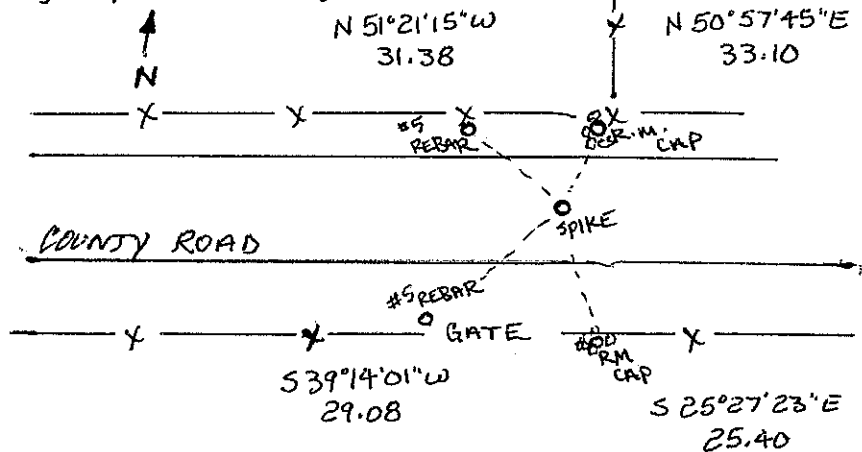
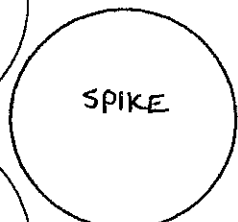
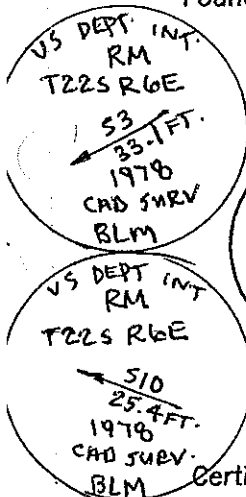

Certification:

Firm name and/or Surveyor: Johansen & Tuttle Eng.

Address: 90 S. 100 E. Castle Dale, Utah 84513 Phone: (435) 381-2523

This is to certify that I was in responsible charge of the surveying work described in this record and that to the best of my knowledge the information presented herein is true and correct.

Location Diagram:

Section: 3  
 Township: 22S  
 Range: 6E

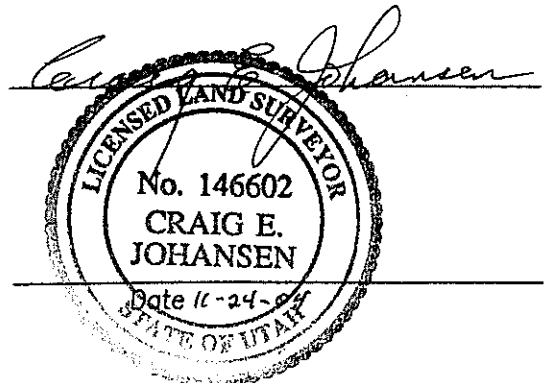
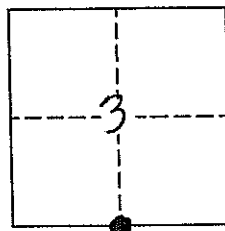

# EMERY COUNTY LAND SURVEY MONUMENT RECORD

Date of field work: 11-22-04

County Reference No. 2206460500

Type of Monument:  Section Corner  
 Bench Mark

Quarter Corner  
 Other 1/16

Your Description and Observation of Monument Found ( Be Specific ):  
 1979 BLM CAP 4" ABOVE GROUND WITH A SMALL CEDAR POST ALONGSIDE

Description of Monument, Reference Monument or Accessories Established by You to Perpetuate the Location of this Point: SET 4 #4 REBAR AS SHOWN BELOW.

Sketch showing Relative Location of Monument Accessories and Two Reference Points Stating Whether Found or Set. Show Supporting and/or Contradictory Evidence where Applicable. Include North Arrow.

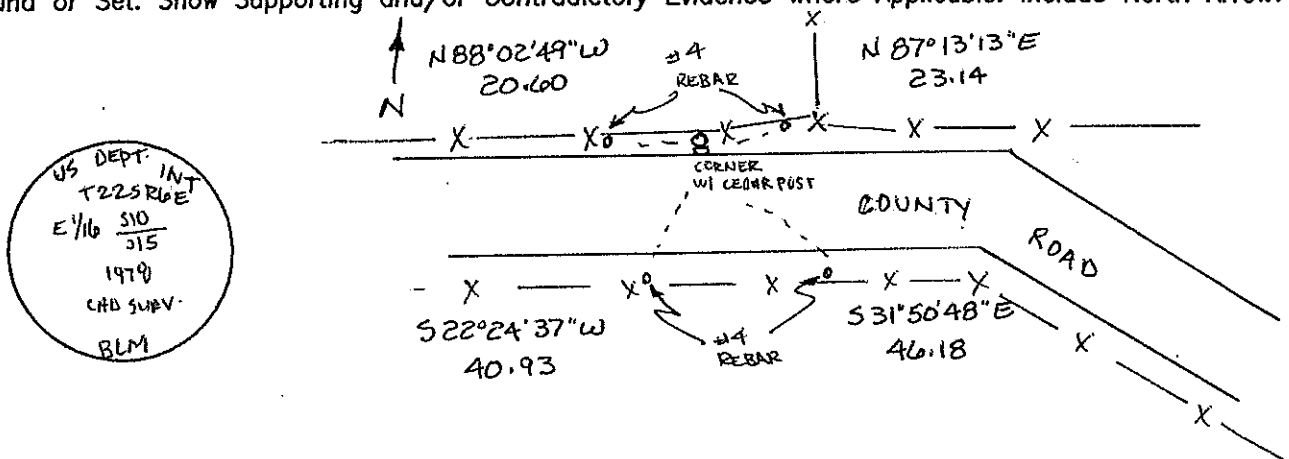

Certification:

Firm name and/or Surveyor: Johansen & Tuttle Eng.

Address: 90 S. 100 E. Castle Dale, Utah 84513 Phone: (435) 381-2523

This is to certify that I was in responsible charge of the surveying work described in this record and that to the best of my knowledge the information presented herein is true and correct.

Location Diagram:

Section: 10  
 Township: 22 S  
 Range: 6 E

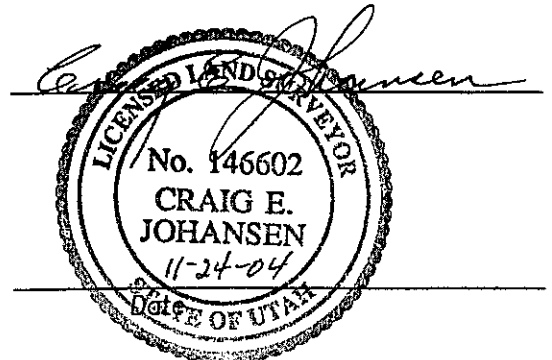
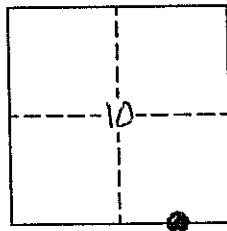



# EMERY COUNTY LAND SURVEY MONUMENT RECORD

Date of field work: 11-19-04

County Reference No. 2206500100

Type of Monument:            Section Corner            Quarter Corner  
           Bench Mark             Other WITNESS

Your Description and Observation of Monument Found ( Be Specific ):  
 MONUMENT WAS LAYING ON SIDE OF ROAD. CAP IS MISSING. A STEEL  
 FENCE POST IS STANDING AT APPROXIMATE LOCATION OF CORNER

Description of Monument, Reference Monument or Accessories Established by You to Perpetuate the  
 Location of this Point: RESET MONUMENT WITH NEW CAP AS A WITNESS CORNER.  
 SET 4 #4 REBAR AS SHOWN BELOW. BUILT STONE MOUND AROUND WITNESS CORNER

Sketch showing Relative Location of Monument Accessories and Two Reference Points Stating Whether  
 Found or Set. Show Supporting and/or Contradictory Evidence where Applicable. Include North Arrow.

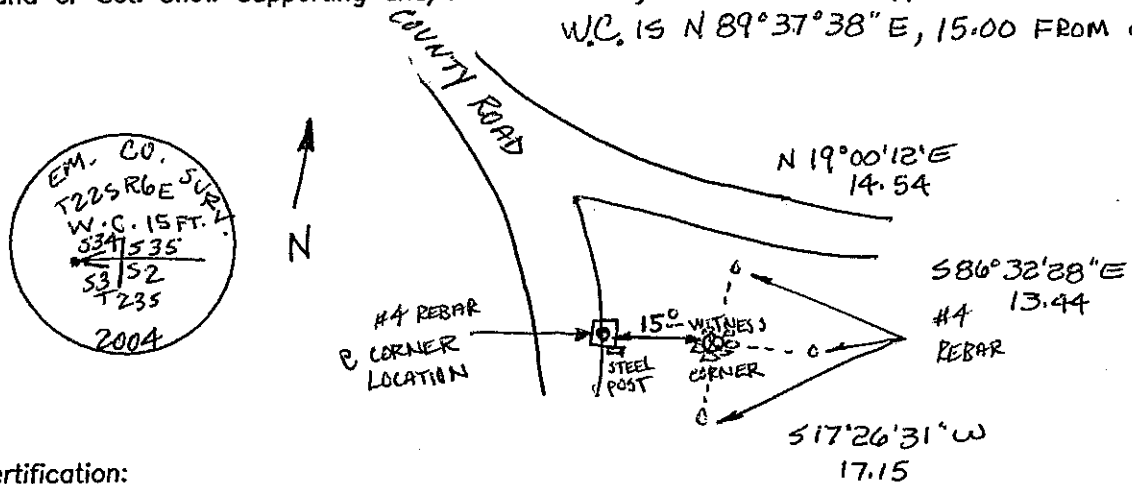

Certification:

Firm name and/or Surveyor: Johansen & Tuttle Eng.

Address: 90 S. 100 E. Castle Dale, Utah 84513 Phone: (435) 381-2523

This is to certify that I was in responsible charge of the surveying work described in this record and that to the best of my knowledge the information presented herein is true and correct.

Location Diagram:

Section: 35

Township: 22S

Range: 6E

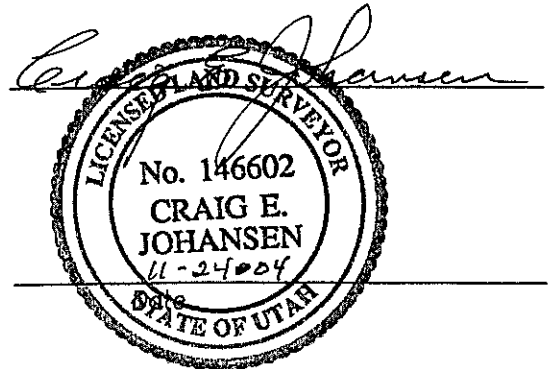
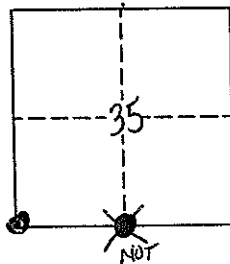

# EMERY COUNTY LAND SURVEY MONUMENT RECORD

Date of field work: 10-22-04

County Reference No. 2206500140

Type of Monument:  Section Corner  Quarter Corner  
 Bench Mark  Other \_\_\_\_\_

Your Description and Observation of Monument Found ( Be Specific ):

1978 BLM CAP 6" ABOVE GROUND AT A FENCE CORNER WITH A STONE MOUND AROUND CORNER

Description of Monument, Reference Monument or Accessories Established by You to Perpetuate the Location of this Point: SET 4 #4 REBAR AS SHOWN BELOW.

Sketch showing Relative Location of Monument Accessories and Two Reference Points Stating Whether Found or Set. Show Supporting and/or Contradictory Evidence where Applicable. Include North Arrow.

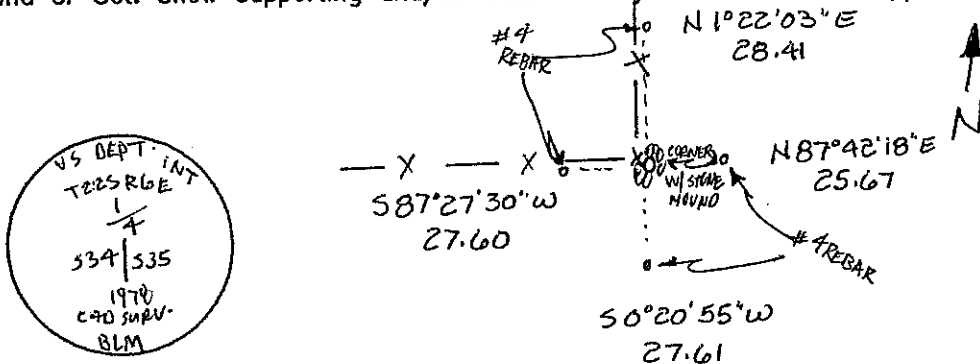

Certification:

Firm name and/or Surveyor: Johansen & Tuttle Eng.

Address: 90 S. 100 E. Castle Dale, Utah 84513 Phone: (435) 381-2523

This is to certify that I was in responsible charge of the surveying work described in this record and that to the best of my knowledge the information presented herein is true and correct.

Location Diagram:

Section: 3A  
 Township: 22S  
 Range: 6E

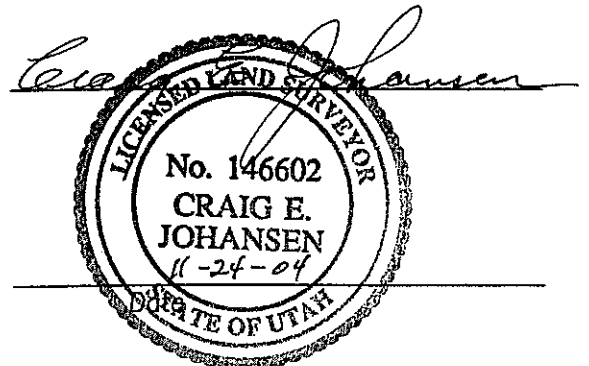
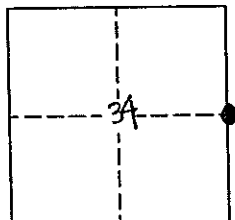

# EMERY COUNTY LAND SURVEY MONUMENT RECORD

Date of field work: 10-28-04

County Reference No. 2206500200

Type of Monument:  Section Corner  Quarter Corner  
 Bench Mark  Other \_\_\_\_\_

Your Description and Observation of Monument Found ( Be Specific ):  
1979 BLM CAP IN STONE MOUND 25'± EAST OF FENCELINE

Description of Monument, Reference Monument or Accessories Established by You to Perpetuate the Location of this Point: SET A #4 REBAR AS SHOWN BELOW

Sketch showing Relative Location of Monument Accessories and Two Reference Points Stating Whether Found or Set. Show Supporting and/or Contradictory Evidence where Applicable. Include North Arrow.

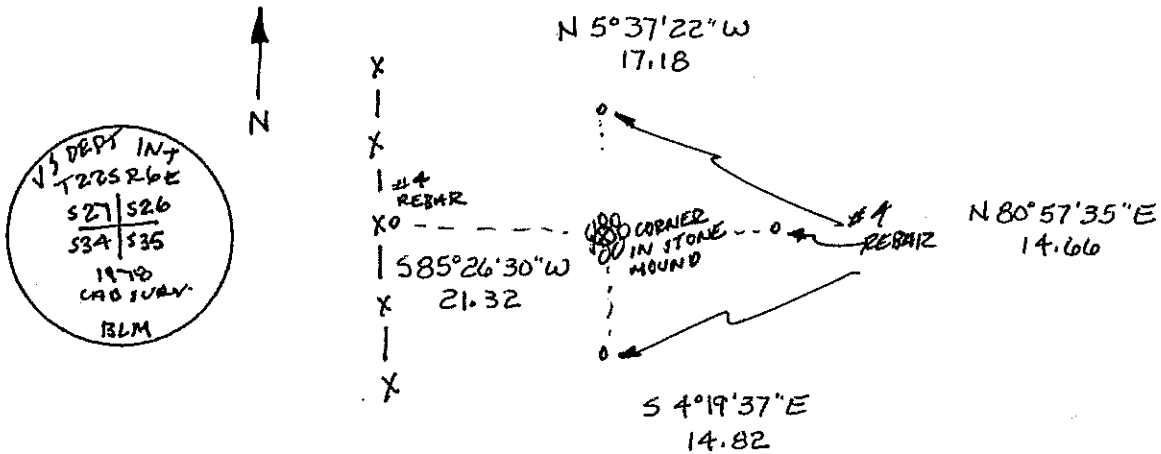

Certification:

Firm name and/or Surveyor: Johansen & Tuttle Eng.

Address: 90 S. 100 E. Castle Dale, Utah 84513 Phone: (435) 381-2523

This is to certify that I was in responsible charge of the surveying work described in this record and that to the best of my knowledge the information presented herein is true and correct.

Location Diagram:

Section: 27  
 Township: 22 S  
 Range: 6 E

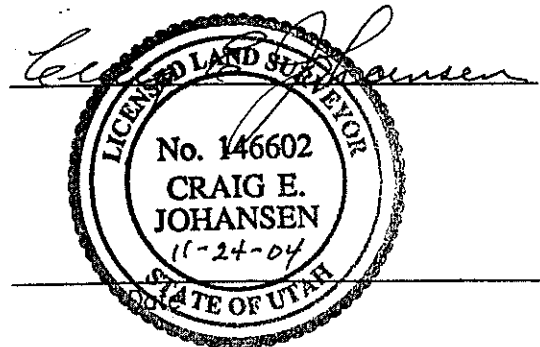
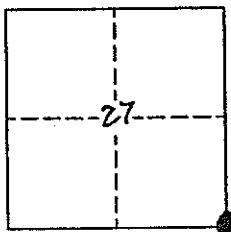



# EMERY COUNTY LAND SURVEY MONUMENT RECORD

Date of field work: 10-15-04

County Reference No. 2206500300

Type of Monument:  Section Corner  Quarter Corner  
 Bench Mark  Other \_\_\_\_\_

Your Description and Observation of Monument Found ( Be Specific ):  
 BLM CAP ALONG SIDE A FENCE CORNER POST, CAP IS 3" ABOVE GROUND WITH  
 A SMALL MOUND OF STONE ON ITS N.W. CORNER.

Description of Monument, Reference Monument or Accessories Established by You to Perpetuate the  
 Location of this Point: SET 4 #5 REBAR AS SHOWN BELOW.

Sketch showing Relative Location of Monument Accessories and Two Reference Points Stating Whether  
 Found or Set. Show Supporting and/or Contradictory Evidence where Applicable. Include North Arrow.

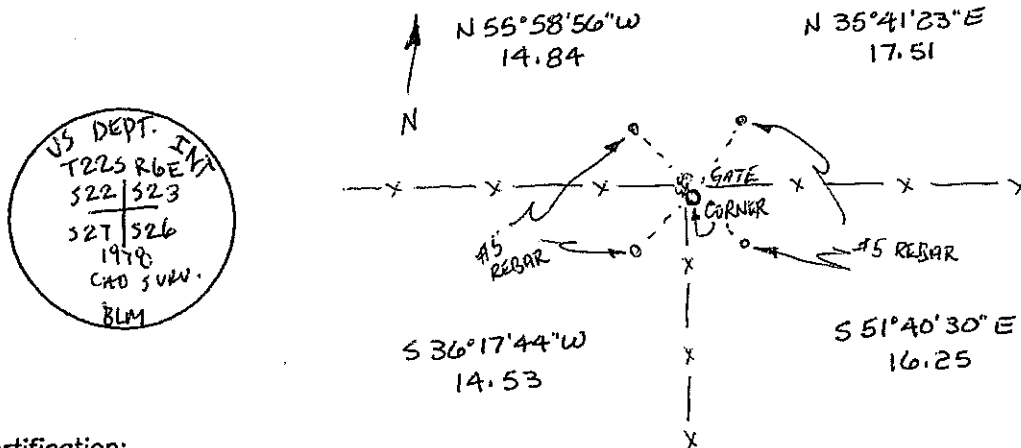

Certification:

Firm name and/or Surveyor: Johansen & Tuttle Eng.  
 Address: 90 S. 100 E. Castle Dale, Utah 84513 Phone: (435) 381-2523

This is to certify that I was in responsible charge of the surveying work described in this record and that to the best of my knowledge the information presented herein is true and correct.

Location Diagram:  
 Section: 22  
 Township: 22S  
 Range: 6E

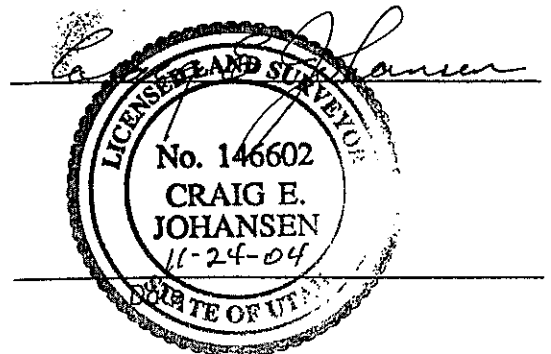
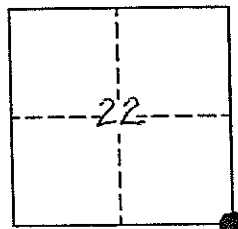

# EMERY COUNTY LAND SURVEY MONUMENT RECORD

Date of field work: 10-15-04

County Reference No. 220650034D

Type of Monument:  Section Corner  
 Bench Mark

Quarter Corner  
 Other \_\_\_\_\_

Your Description and Observation of Monument Found ( Be Specific ):

CAP 15" ABOVE GROUND WITH A SMALL MOUND OF STONE.  
 CAP HAS NO AGENCY MARKINGS

Description of Monument, Reference Monument or Accessories Established by You to Perpetuate the Location of this Point: PLACED 4 #5 REBAR AS SHOWN BELOW

Sketch showing Relative Location of Monument Accessories and Two Reference Points Stating Whether Found or Set. Show Supporting and/or Contradictory Evidence where Applicable. Include North Arrow.

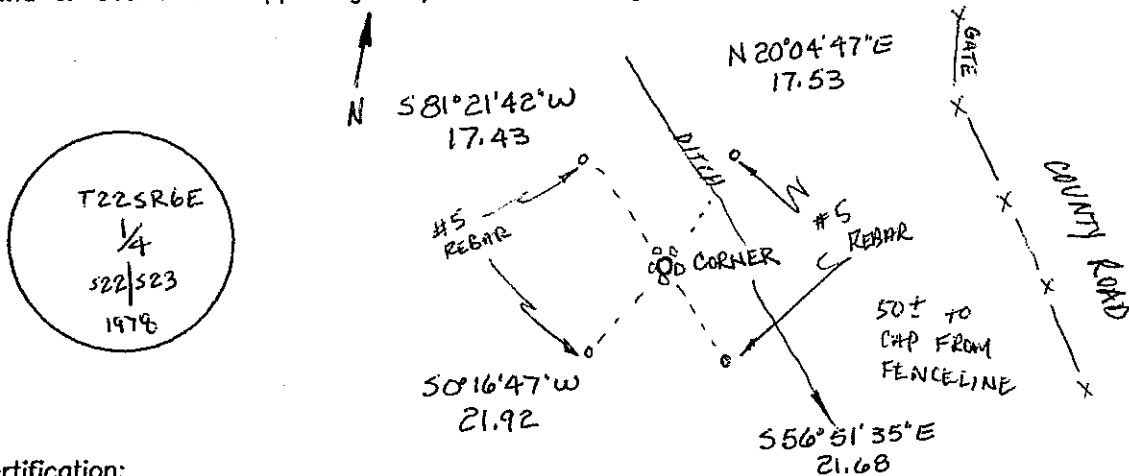

Certification:

Firm name and/or Surveyor: Johansen & Tuttle Eng.

Address: 90 S. 100 E. Castle Dale, Utah 84513 Phone: (435) 381-2523

This is to certify that I was in responsible charge of the surveying work described in this record and that to the best of my knowledge the information presented herein is true and correct.

Location Diagram:  
 Section: 22  
 Township: 22S  
 Range: 6E

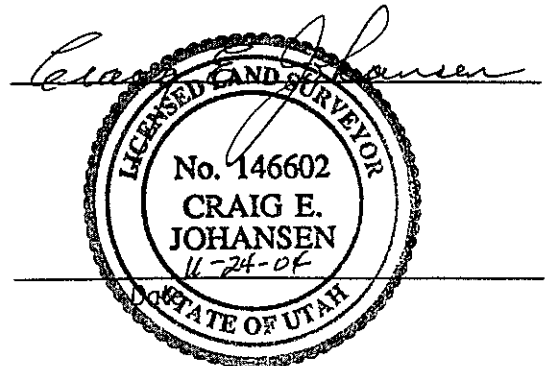
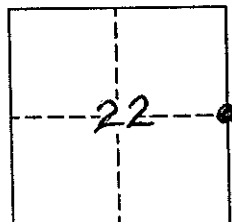

# EMERY COUNTY LAND SURVEY MONUMENT RECORD

Date of field work: 10-26-04

County Reference No. 2206500400

Type of Monument:  Section Corner  Quarter Corner  
 Bench Mark  Other \_\_\_\_\_

Your Description and Observation of Monument Found ( Be Specific ):  
 1978 BLM CAP 6" ABOVE GROUND IN A FENCE CORNER .  
 CORNER IS LEANING TO THE WEST

Description of Monument, Reference Monument or Accessories Established by You to Perpetuate the Location of this Point: SET 4 #4 REBAR AS SHOWN BELOW.

Sketch showing Relative Location of Monument Accessories and Two Reference Points Stating Whether Found or Set. Show Supporting and/or Contradictory Evidence where Applicable. Include North Arrow.

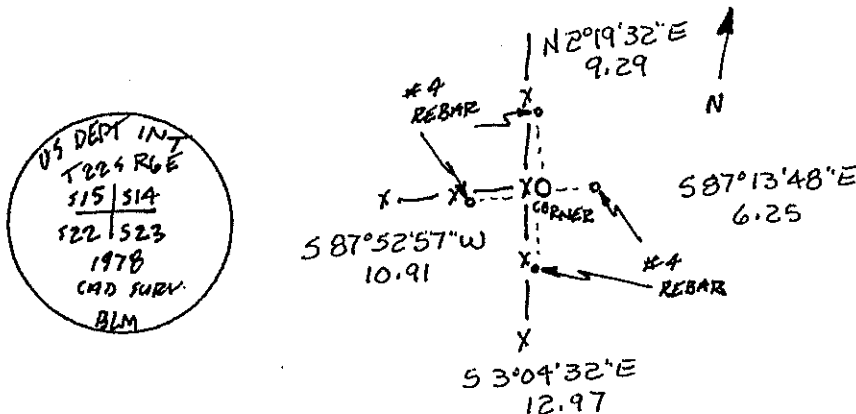

Certification:

Firm name and/or Surveyor: Johansen & Tuttle Eng.

Address: 90 S. 100 E. Castle Dale, Utah 84513 Phone: (435) 381-2523

This is to certify that I was in responsible charge of the surveying work described in this record and that to the best of my knowledge the information presented herein is true and correct.

Location Diagram:

Section: 15  
 Township: 22 S  
 Range: 6E

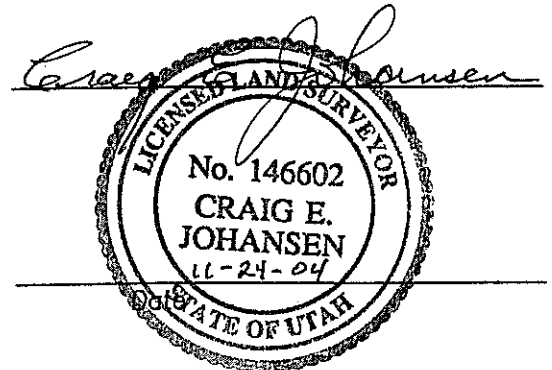
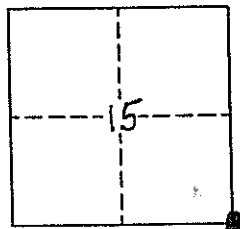

# EMERY COUNTY LAND SURVEY MONUMENT RECORD

Date of field work: 10-26-04

County Reference No. 2206500440

Type of Monument: \_\_\_\_\_ Section Corner  Quarter Corner  
 \_\_\_\_\_ Bench Mark \_\_\_\_\_ Other \_\_\_\_\_

Your Description and Observation of Monument Found ( Be Specific ):  
1978 BLM CAP 3" ABOVE GROUND C FENCE CORNER

Description of Monument, Reference Monument or Accessories Established by You to Perpetuate the Location of this Point: SET A #4 REBAR AS SHOWN BELOW

Sketch showing Relative Location of Monument Accessories and Two Reference Points Stating Whether Found or Set. Show Supporting and/or Contradictory Evidence where Applicable. Include North Arrow.

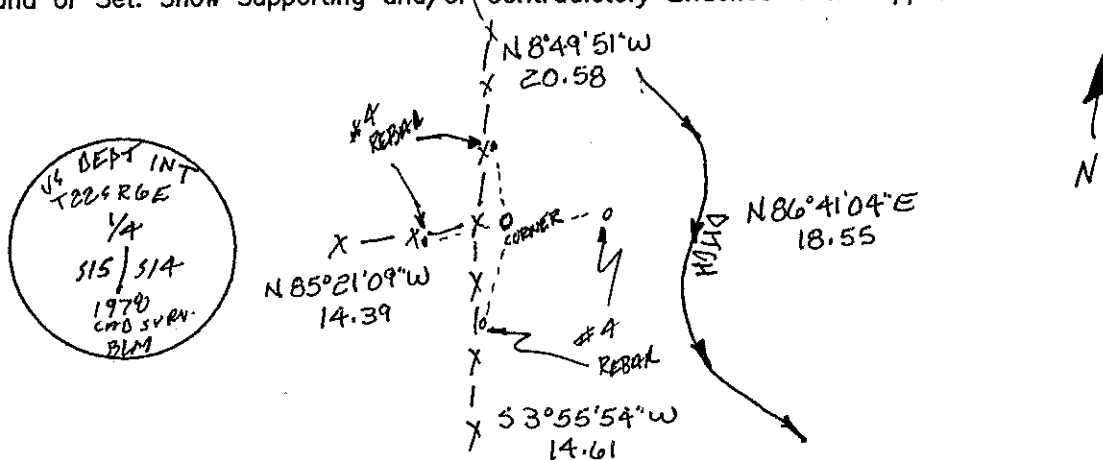

Certification:

Firm name and/or Surveyor: Johansen & Tuttle Eng.  
 Address: 90 S. 100 E. Castle Dale, Utah 84513 Phone: (435) 381-2523

This is to certify that I was in responsible charge of the surveying work described in this record and that to the best of my knowledge the information presented herein is true and correct.

Location Diagram:  
 Section: 15  
 Township: 22S  
 Range: 6E

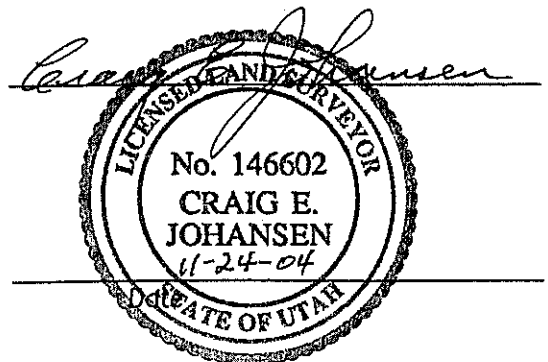
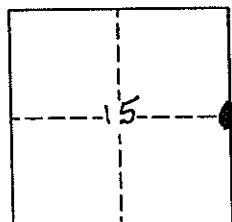



# EMERY COUNTY LAND SURVEY MONUMENT RECORD

Date of field work: 10-22-04

County Reference No. 2206 500460

Type of Monument:            Section Corner            Quarter Corner  
           Bench Mark   ✓   Other   1/16  

Your Description and Observation of Monument Found ( Be Specific ):  
 1978 BLM CAP 6" ABOVE GROUND WITH A STONE MOUND ON WEST SIDE.

Description of Monument, Reference Monument or Accessories Established by You to Perpetuate the Location of this Point: SET 4 #4 REBAR AS SHOWN BELOW

Sketch showing Relative Location of Monument Accessories and Two Reference Points Stating Whether Found or Set. Show Supporting and/or Contradictory Evidence where Applicable. Include North Arrow.

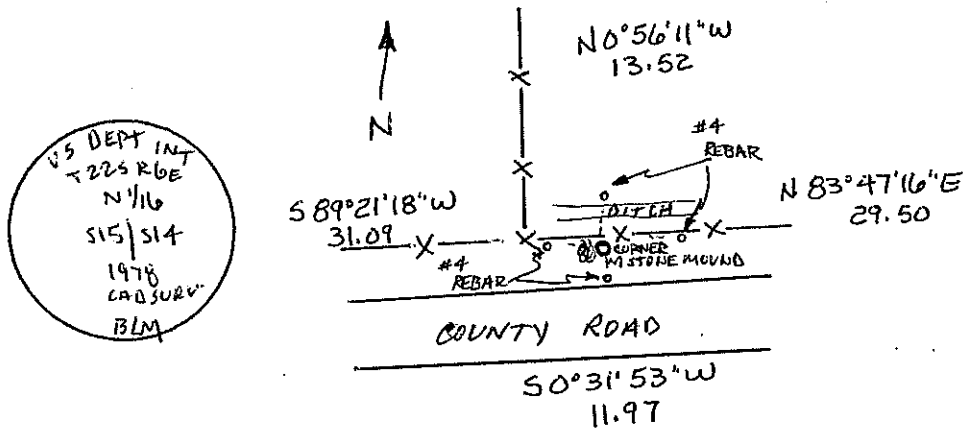

Certification:

Firm name and/or Surveyor: Johansen & Tuttle Eng.  
 Address: 90 S. 100 E. Castle Dale, Utah 84513 Phone: (435) 381-2523

This is to certify that I was in responsible charge of the surveying work described in this record and that to the best of my knowledge the information presented herein is true and correct.

Location Diagram:  
 Section: 15  
 Township: 22S  
 Range: 6E

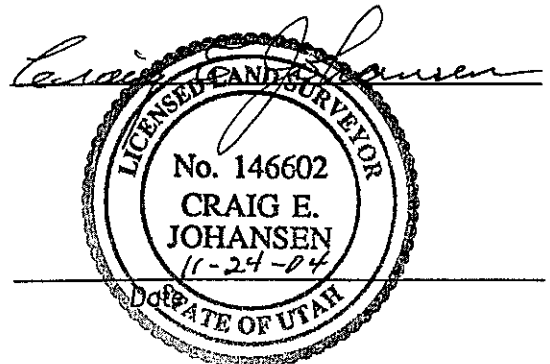
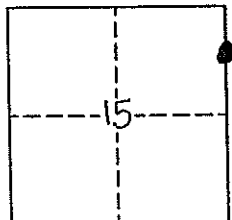

# EMERY COUNTY LAND SURVEY MONUMENT RECORD

Date of field work: 10-26-04

County Reference No. 2206500500

Type of Monument:  Section Corner  Quarter Corner  
 Bench Mark  Other \_\_\_\_\_

Your Description and Observation of Monument Found ( Be Specific ):  
1978 BLM CAP 9" ABOVE GROUND IN FENCELINE

Description of Monument, Reference Monument or Accessories Established by You to Perpetuate the Location of this Point: SET A #4 REBAR AS SHOWN BELOW

Sketch showing Relative Location of Monument Accessories and Two Reference Points Stating Whether Found or Set. Show Supporting and/or Contradictory Evidence where Applicable. Include North Arrow.

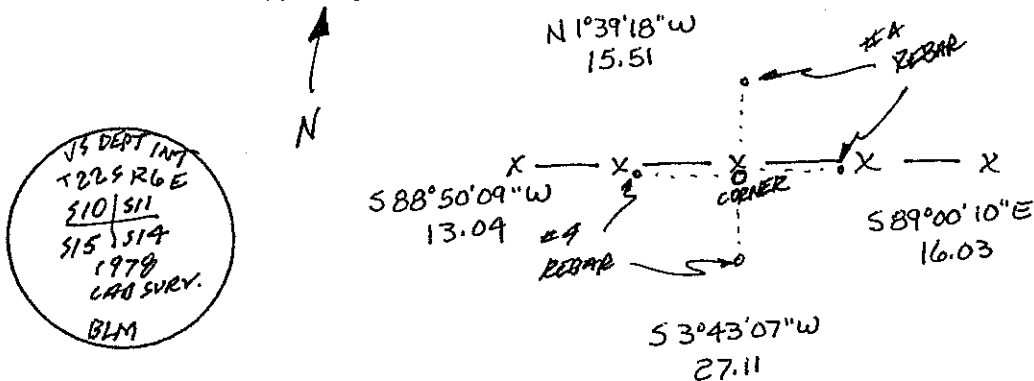

Certification:

Firm name and/or Surveyor: Johansen & Tuttle Eng.

Address: 90 S. 100 E. Castle Dale, Utah 84513 Phone: (435) 381-2523

This is to certify that I was in responsible charge of the surveying work described in this record and that to the best of my knowledge the information presented herein is true and correct.

Location Diagram:  
 Section: 10  
 Township: 22S  
 Range: 6E

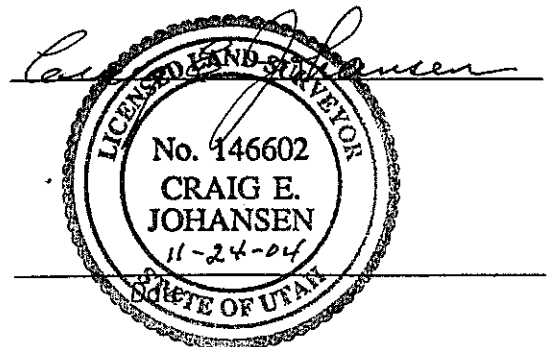
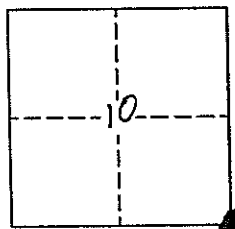

# EMERY COUNTY LAND SURVEY MONUMENT RECORD

Date of field work: 10-24-04

County Reference No. 2206500520

Type of Monument: \_\_\_\_\_ Section Corner  
\_\_\_\_\_ Bench Mark

Quarter Corner  
 Other 1/16

Your Description and Observation of Monument Found ( Be Specific ):  
1978 BLM CAP 8" ABOVE GROUND

Description of Monument, Reference Monument or Accessories Established by You to Perpetuate the Location of this Point: SET 4 #4 REBAR AS SHOWN BELOW

Sketch showing Relative Location of Monument Accessories and Two Reference Points Stating Whether Found or Set. Show Supporting and/or Contradictory Evidence where Applicable. Include North Arrow.

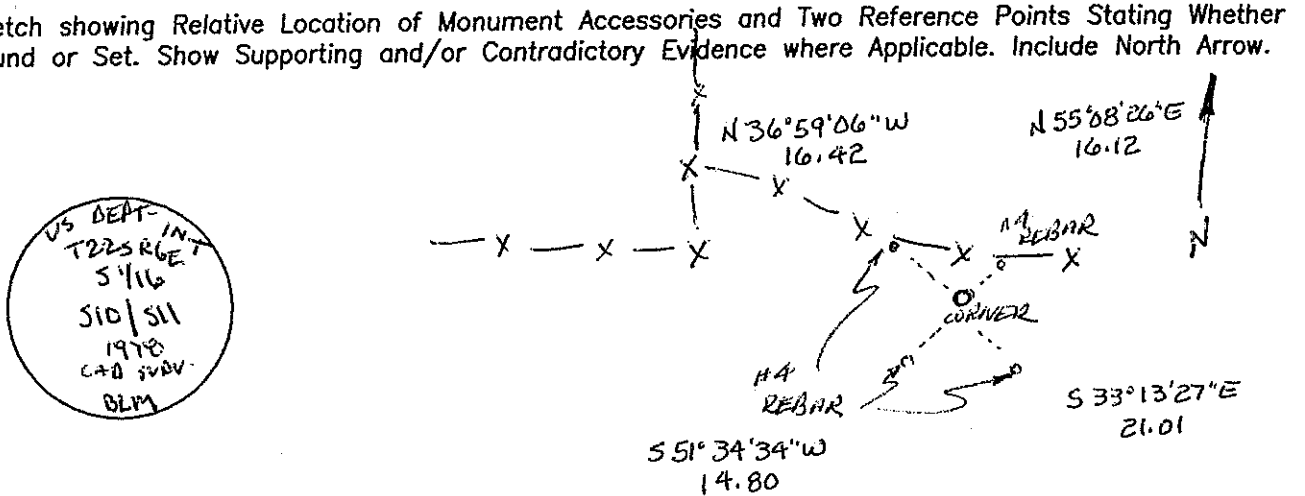

Certification:

Firm name and/or Surveyor: Johansen & Tuttle Eng.

Address: 90 S. 100 E. Castle Dale, Utah 84513 Phone: (435) 381-2523

This is to certify that I was in responsible charge of the surveying work described in this record and that to the best of my knowledge the information presented herein is true and correct.

Location Diagram:

Section: 10  
Township: T22S  
Range: 6E

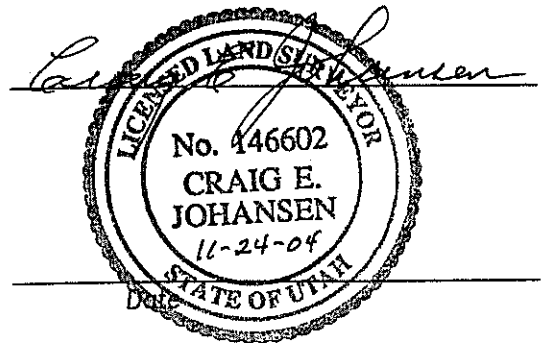
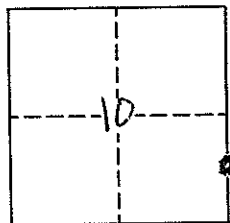

# EMERY COUNTY LAND SURVEY MONUMENT RECORD

Date of field work: 10-26-04

County Reference No. 2206500540

Type of Monument:  Section Corner  Quarter Corner  
 Bench Mark  Other \_\_\_\_\_

Your Description and Observation of Monument Found ( Be Specific ):

1978 BLM CAP 8" ABOVE GROUND ON AN ISLAND IN DITCH, 2 CEDAR POST STUMPS ALONGSIDE.

Description of Monument, Reference Monument or Accessories Established by You to Perpetuate the Location of this Point: SET A #4 REBAR AS SHOWN BELOW.

Sketch showing Relative Location of Monument Accessories and Two Reference Points Stating Whether Found or Set. Show Supporting and/or Contradictory Evidence where Applicable. Include North Arrow.

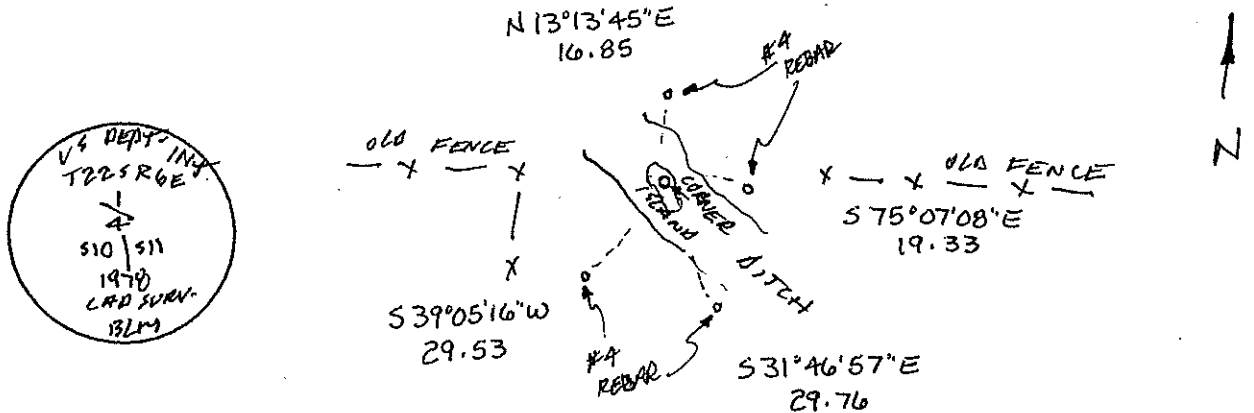

Certification:

Firm name and/or Surveyor: Johansen & Tuttle Eng.

Address: 90 S. 100 E. Castle Dale, Utah 84513 Phone: (435) 381-2523

This is to certify that I was in responsible charge of the surveying work described in this record and that to the best of my knowledge the information presented herein is true and correct.

Location Diagram:

Section: 10  
 Township: 22S  
 Range: 6E

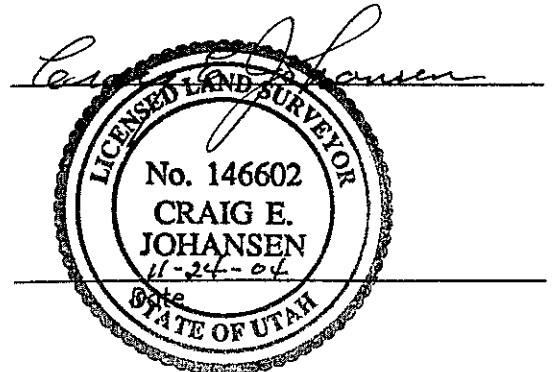
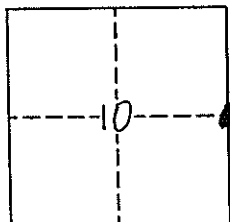

# EMERY COUNTY LAND SURVEY MONUMENT RECORD

Date of field work: 10-14-04

County Reference No. 2206500600

Type of Monument:  Section Corner  
 Bench Mark

Quarter Corner  
 Other \_\_\_\_\_

Your Description and Observation of Monument Found ( Be Specific ):  
FOUND 2 REF. MARKER CAPS AS SHOWN BELOW

Description of Monument, Reference Monument or Accessories Established by You to Perpetuate the Location of this Point: SET 10" SPIKE 4" UNDER ROAD SURFACE USING R.M. CAPS @ SITE. SET 2 #5 REBAR AS SHOWN BELOW.

Sketch showing Relative Location of Monument Accessories and Two Reference Points Stating Whether Found or Set. Show Supporting and/or Contradictory Evidence where Applicable. Include North Arrow.

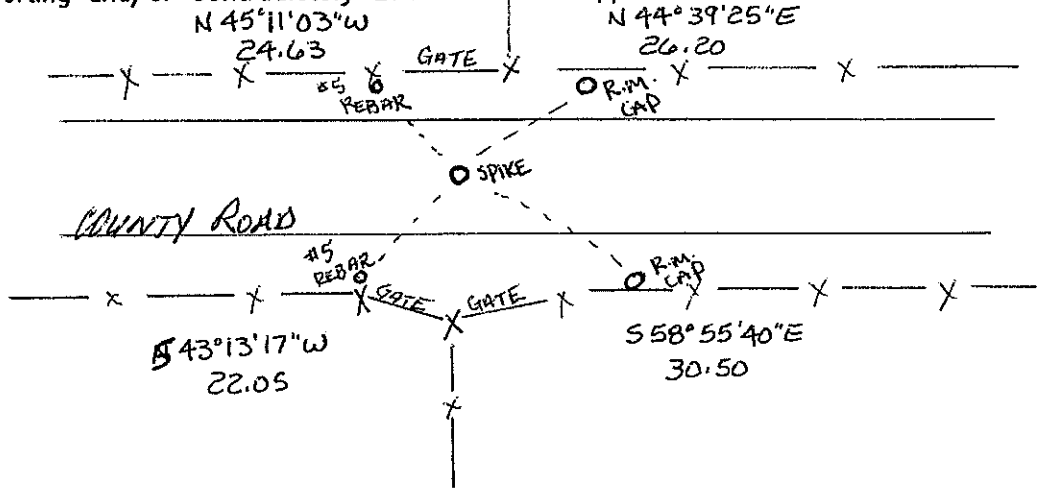
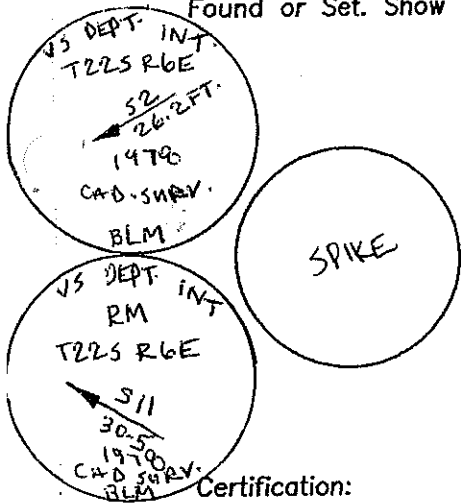

Certification:

Firm name and/or Surveyor: Johansen & Tuttle Eng.

Address: 90 S. 100 E. Castle Dale, Utah 84513 Phone: (435) 381-2523

This is to certify that I was in responsible charge of the surveying work described in this record and that to the best of my knowledge the information presented herein is true and correct.

Location Diagram:  
 Section: 3  
 Township: 22S  
 Range: 6E

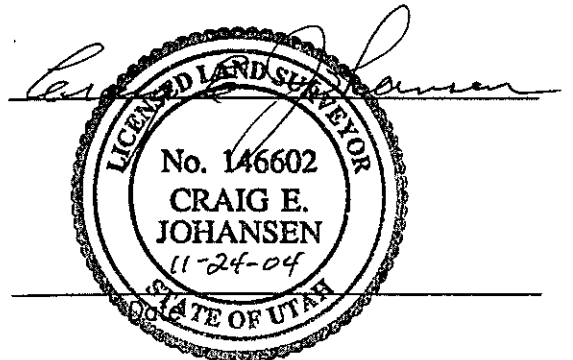
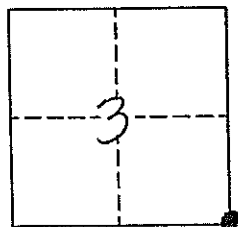

# EMERY COUNTY LAND SURVEY MONUMENT RECORD

Date of field work: 11-11-04

County Reference No. 2206500640

Type of Monument:  Section Corner  
 Bench Mark

Quarter Corner  
 Other WITNESS CORNER

Your Description and Observation of Monument Found ( Be Specific ):

1978 WITNESS CORNER 10" ABOVE GROUND LEANING TO THE WEST

Description of Monument, Reference Monument or Accessories Established by You to Perpetuate the Location of this Point: SET 4 #4 REBAR AS SHOWN BELOW

Sketch showing Relative Location of Monument Accessories and Two Reference Points Stating Whether Found or Set. Show Supporting and/or Contradictory Evidence where Applicable. Include North Arrow.

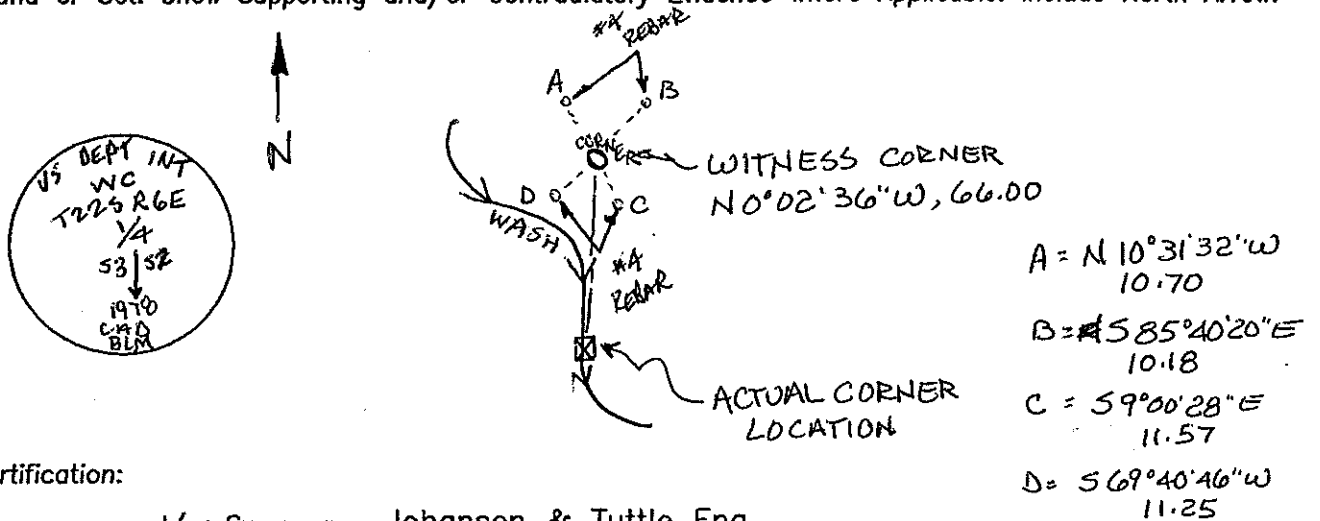

Certification:

Firm name and/or Surveyor: Johansen & Tuttle Eng.

Address: 90 S. 100 E. Castle Dale, Utah 84513 Phone: (435) 381-2523

This is to certify that I was in responsible charge of the surveying work described in this record and that to the best of my knowledge the information presented herein is true and correct.

Location Diagram:

Section: 3  
 Township: 22S  
 Range: 6E

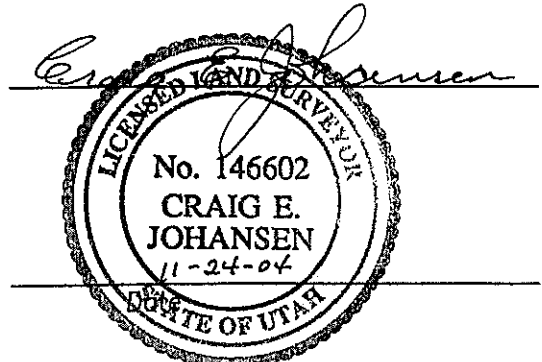
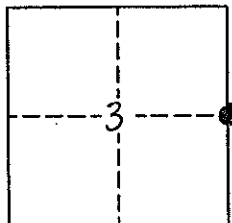

# EMERY COUNTY LAND SURVEY MONUMENT RECORD

Date of field work: 10-26-04

County Reference No. 2206520400

Type of Monument:            Section Corner            Quarter Corner  
           Bench Mark            Other 1/16

Your Description and Observation of Monument Found ( Be Specific ):

FOUND 2 1978 BLM RM CAPS IN FENCE LINE AS SHOWN BELOW.

Description of Monument, Reference Monument or Accessories Established by You to Perpetuate the Location of this Point: SET 2 #4 REBAR AS SHOWN BELOW

SET 8" SPIKE @ INTERSECTION OF REF. MARKERS

Sketch showing Relative Location of Monument Accessories and Two Reference Points Stating Whether Found or Set. Show Supporting and/or Contradictory Evidence where Applicable. Include North Arrow.

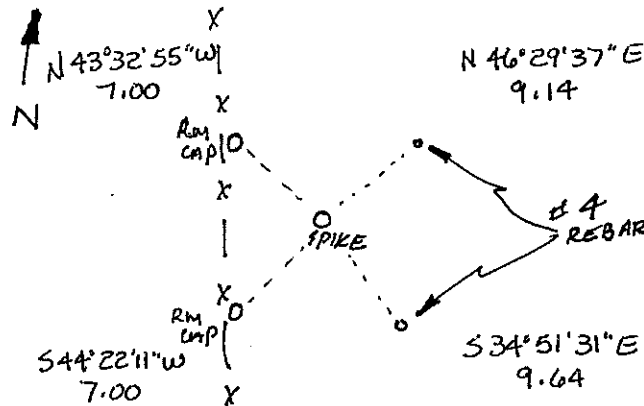
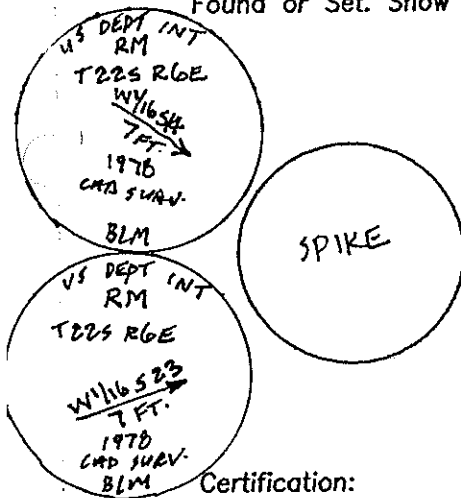

Certification:

Firm name and/or Surveyor: Johansen & Tuttle Eng.

Address: 90 S. 100 E. Castle Dale, Utah 84513 Phone: (435) 381-2523

This is to certify that I was in responsible charge of the surveying work described in this record and that to the best of my knowledge the information presented herein is true and correct.

Location Diagram:

Section: 14

Township: 22S

Range: 6E

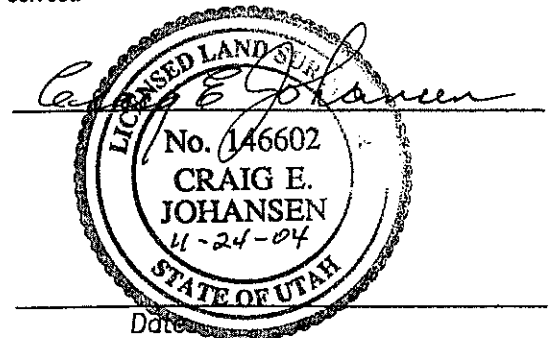
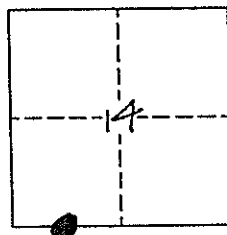

Date

# EMERY COUNTY LAND SURVEY MONUMENT RECORD

Date of field work: 11-1-04

County Reference No. 2206540300

Type of Monument:                      Section Corner         Quarter Corner  
                     Bench Mark                      Other                     

Your Description and Observation of Monument Found ( Be Specific ):  
1978 BLM CAP 6" ABOVE GROUND

Description of Monument, Reference Monument or Accessories Established by You to Perpetuate the Location of this Point: SET 4 #4 REBAR AS SHOWN BELOW

Sketch showing Relative Location of Monument Accessories and Two Reference Points Stating Whether Found or Set. Show Supporting and/or Contradictory Evidence where Applicable. Include North Arrow.

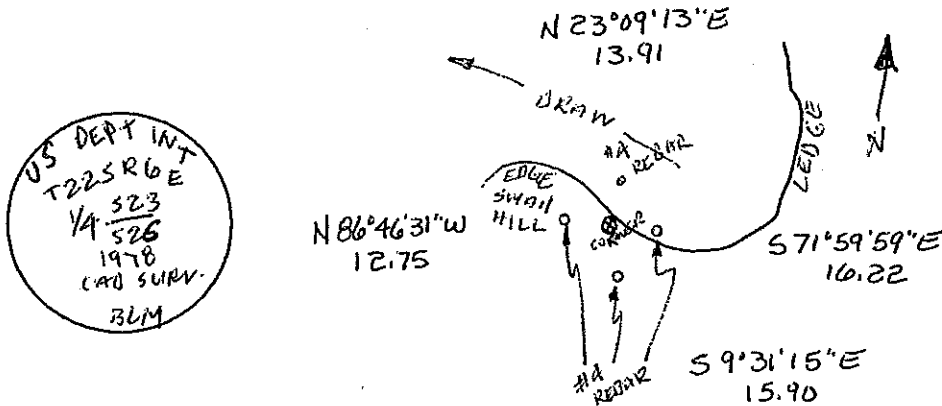

Certification:

Firm name and/or Surveyor: Johansen & Tuttle Eng.  
 Address: 90 S. 100 E. Castle Dale, Utah 84513 Phone: (435) 381-2523

This is to certify that I was in responsible charge of the surveying work described in this record and that to the best of my knowledge the information presented herein is true and correct.

Location Diagram:  
 Section: 7B  
 Township: 22S  
 Range: 6E

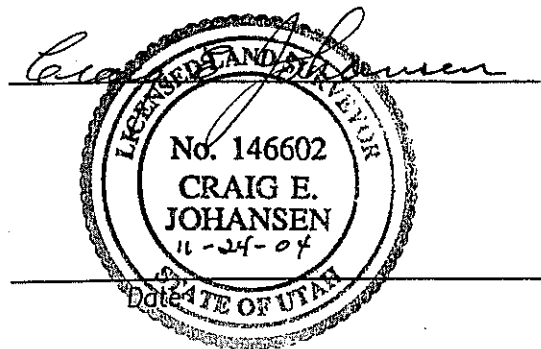
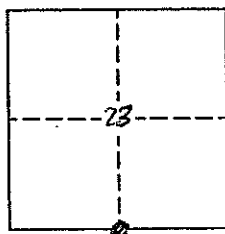



# EMERY COUNTY LAND SURVEY MONUMENT RECORD

Date of field work: 10-22-04

County Reference No. 22.06.540400

Type of Monument:            Section Corner   ✓   Quarter Corner  
           Bench Mark            Other                                   

Your Description and Observation of Monument Found ( Be Specific ):  
 FOUND 2 REFERENCE MARKERS AS SHOWN BELOW

Description of Monument, Reference Monument or Accessories Established by You to Perpetuate the Location of this Point: SET 2' #4 REBAR AS SHOWN BELOW.

SET 8" SPIKE AT INTERSECTION OF REF. MARKERS

Sketch showing Relative Location of Monument Accessories and Two Reference Points Stating Whether Found or Set. Show Supporting and/or Contradictory Evidence where Applicable. Include North Arrow.

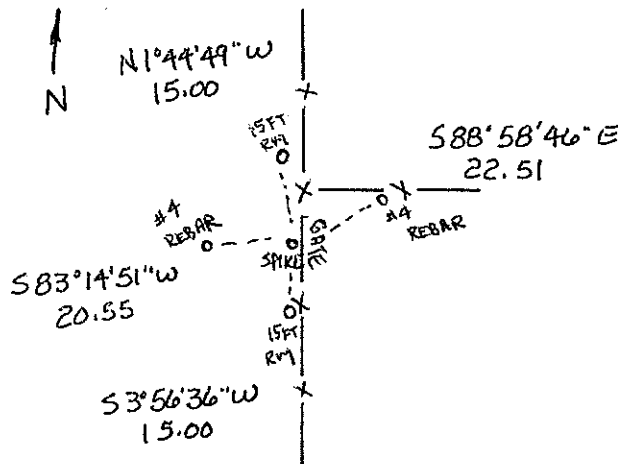
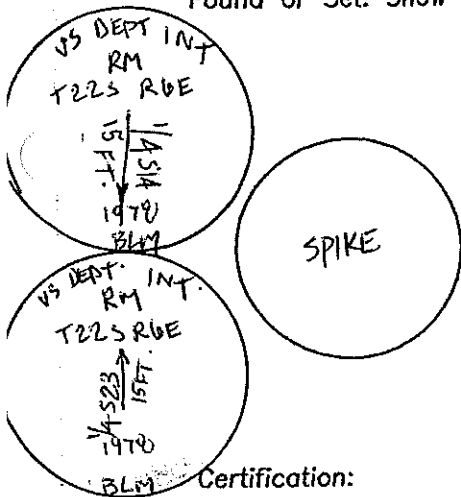

Certification:

Firm name and/or Surveyor: Johansen & Tuttle Eng.  
 Address: 90 S. 100 E. Castle Dale, Utah 84513 Phone: (435) 381-2523

This is to certify that I was in responsible charge of the surveying work described in this record and that to the best of my knowledge the information presented herein is true and correct.

Location Diagram:  
 Section: 23  
 Township: 22S  
 Range: 6E

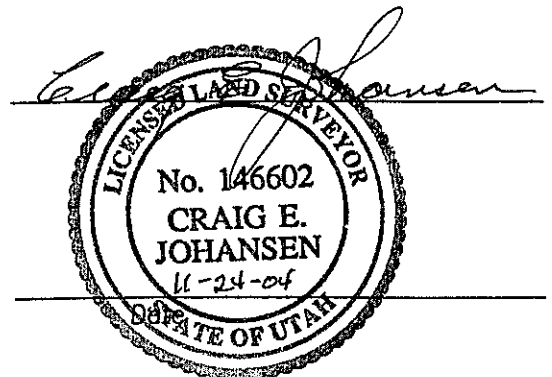
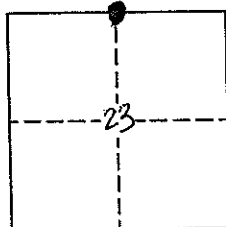

# EMERY COUNTY LAND SURVEY MONUMENT RECORD

Date of field work: 10-26-04

County Reference No. 2206540500

Type of Monument:            Section Corner   ✓   Quarter Corner  
           Bench Mark            Other                           

Your Description and Observation of Monument Found ( Be Specific ):  
 1978 BLM CAP 6" ABOVE GROUND IN A WET MARSH  
 A FENCELINE IS 45°± NORTH OF CORNER

Description of Monument, Reference Monument or Accessories Established by You to Perpetuate the Location of this Point: SET A #4 REBAR AS SHOWN BELOW

Sketch showing Relative Location of Monument Accessories and Two Reference Points Stating Whether Found or Set. Show Supporting and/or Contradictory Evidence where Applicable. Include North Arrow.

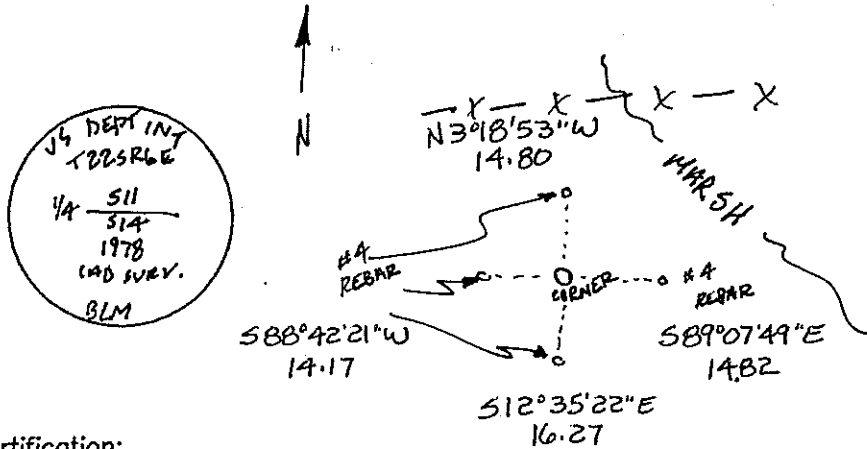

Certification:

Firm name and/or Surveyor: Johansen & Tuttle Eng.  
 Address: 90 S. 100 E. Castle Dale, Utah 84513 Phone: (435) 381-2523

This is to certify that I was in responsible charge of the surveying work described in this record and that to the best of my knowledge the information presented herein is true and correct.

Location Diagram:  
 Section: 11  
 Township: 22 S  
 Range: 6 E

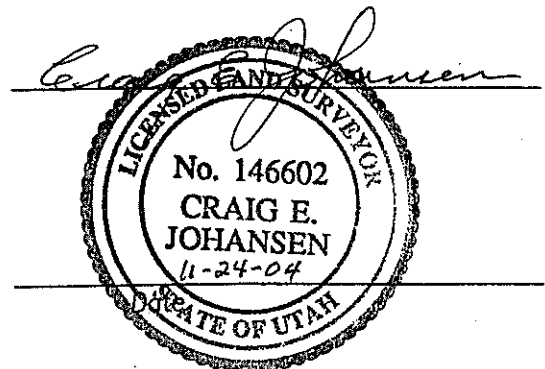
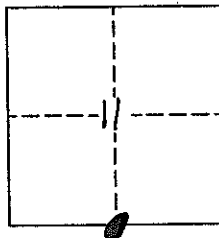

# EMERY COUNTY LAND SURVEY MONUMENT RECORD

Date of field work: 10-14-04

County Reference No. 2206540600

Type of Monument:  Section Corner  Quarter Corner  
 Bench Mark  Other \_\_\_\_\_

Your Description and Observation of Monument Found ( Be Specific ):

FOUND CAP LAYING BY PIPE, ~~PLATE~~

Description of Monument, Reference Monument or Accessories Established by You to Perpetuate the Location of this Point: PLACED CAP ON PIPE, SET A #5 REBAR AS SHOWN BELOW.

Sketch showing Relative Location of Monument Accessories and Two Reference Points Stating Whether Found or Set. Show Supporting and/or Contradictory Evidence where Applicable. Include North Arrow.

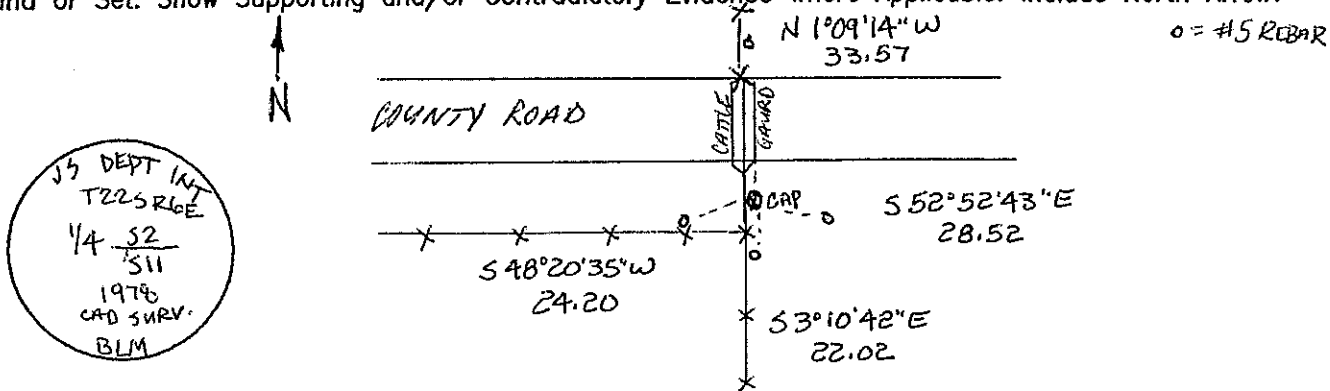

**Certification:**

Firm name and/or Surveyor: Johansen & Tuttle Eng.  
 Address: 90 S. 100 E. Castle Dale, Utah 84513 Phone: (435) 381-2523

This is to certify that I was in responsible charge of the surveying work described in this record and that to the best of my knowledge the information presented herein is true and correct.

Location Diagram:  
 Section: 2  
 Township: T22S  
 Range: 6E

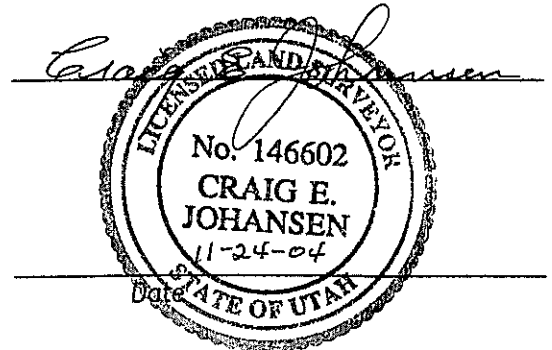
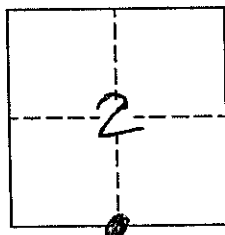

# EMERY COUNTY LAND SURVEY MONUMENT RECORD

Date of field work: 11-1-04

County Reference No. 2206560300

Type of Monument:            Section Corner            Quarter Corner  
           Bench Mark             Other 1/16

Your Description and Observation of Monument Found ( Be Specific ):  
1978 BLM CAP IN LARGE STONE MOUND

Description of Monument, Reference Monument or Accessories Established by You to Perpetuate the Location of this Point: SET 4 #4 REBAR AS SHOWN BELOW

Sketch showing Relative Location of Monument Accessories and Two Reference Points Stating Whether Found or Set. Show Supporting and/or Contradictory Evidence where Applicable. Include North Arrow.

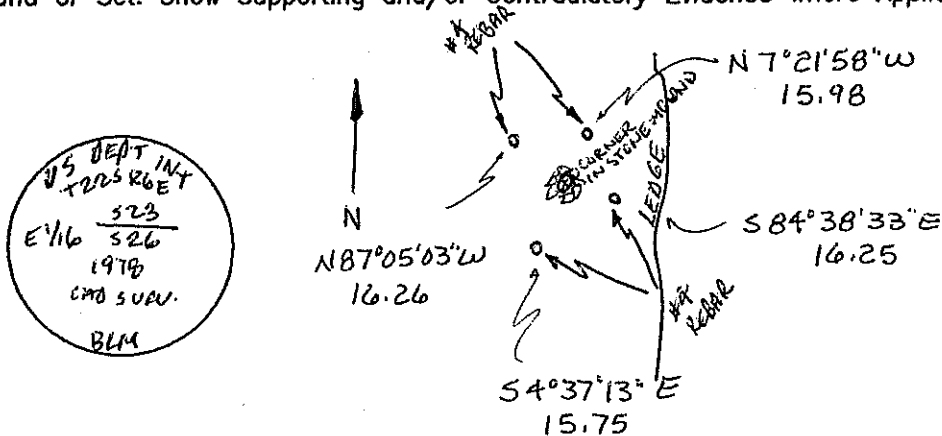

Certification:

Firm name and/or Surveyor: Johansen & Tuttle Eng.  
 Address: 90 S. 100 E. Castle Dale, Utah 84513 Phone: (435) 381-2523

This is to certify that I was in responsible charge of the surveying work described in this record and that to the best of my knowledge the information presented herein is true and correct.

Location Diagram:  
 Section: 23  
 Township: 22S  
 Range: 16E

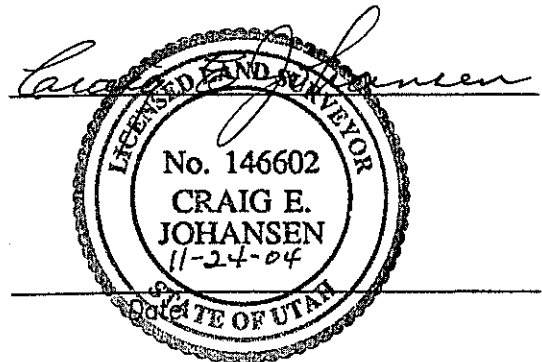
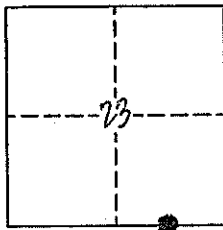

# EMERY COUNTY LAND SURVEY MONUMENT RECORD

Date of field work: 11-1-09

County Reference No. 2206560400

Type of Monument:  Section Corner  
 Bench Mark

Quarter Corner  
 Other 1/16

Your Description and Observation of Monument Found ( Be Specific ):  
1978 BLM CAA E GROUND LEVEL

Description of Monument, Reference Monument or Accessories Established by You to Perpetuate the Location of this Point: SET A #4 REBAR AS SHOWN BELOW

Sketch showing Relative Location of Monument Accessories and Two Reference Points Stating Whether Found or Set. Show Supporting and/or Contradictory Evidence where Applicable. Include North Arrow.

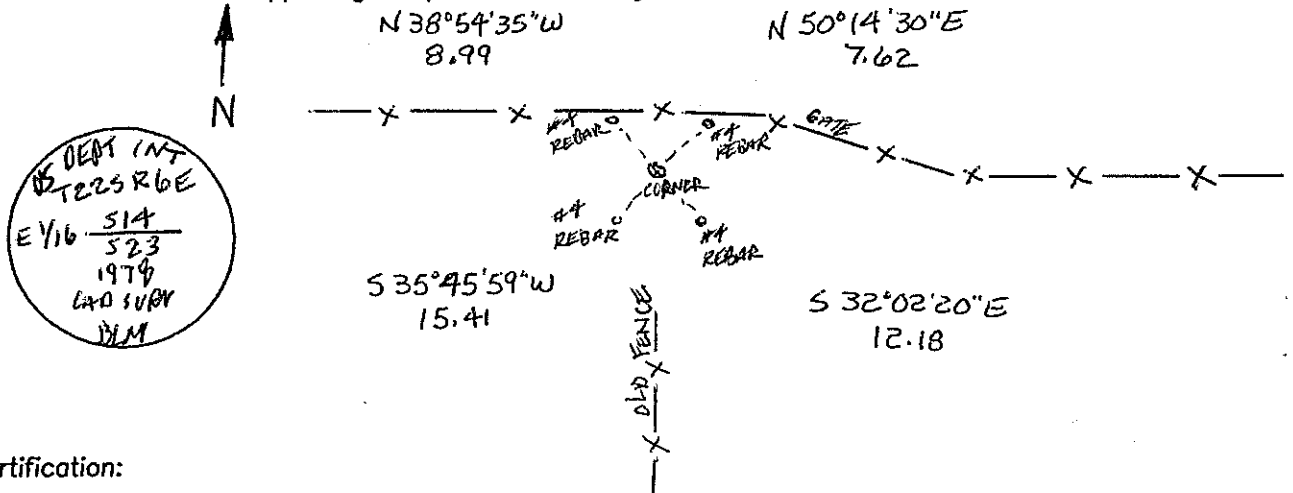

Certification:

Firm name and/or Surveyor: Johansen & Tuttle Eng.

Address: 90 S. 100 E. Castle Dale, Utah 84513 Phone: (435) 381-2523

This is to certify that I was in responsible charge of the surveying work described in this record and that to the best of my knowledge the information presented herein is true and correct.

Location Diagram:

Section: 1A

Township: 22S

Range: 6E

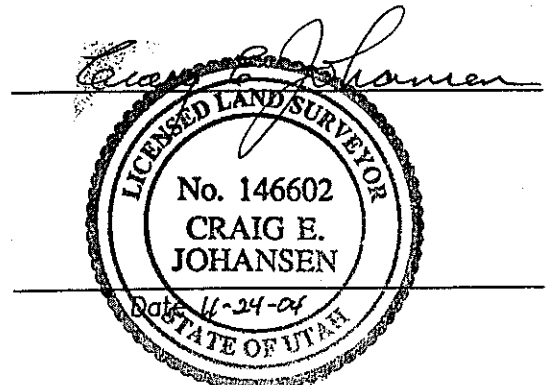
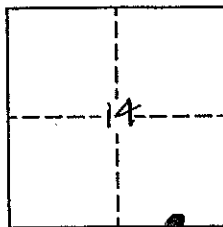

# EMERY COUNTY LAND SURVEY MONUMENT RECORD

Date of field work: 10-26-04

County Reference No. 2206560500

Type of Monument:            Section Corner            Quarter Corner  
           Bench Mark            Other 1/16

Your Description and Observation of Monument Found ( Be Specific ):

1978 BLM CAP 6" ABOVE GROUND IN FENCELINE

Description of Monument, Reference Monument or Accessories Established by You to Perpetuate the Location of this Point: SET 4 #4 REBAR AS SHOWN BELOW

Sketch showing Relative Location of Monument Accessories and Two Reference Points Stating Whether Found or Set. Show Supporting and/or Contradictory Evidence where Applicable. Include North Arrow.

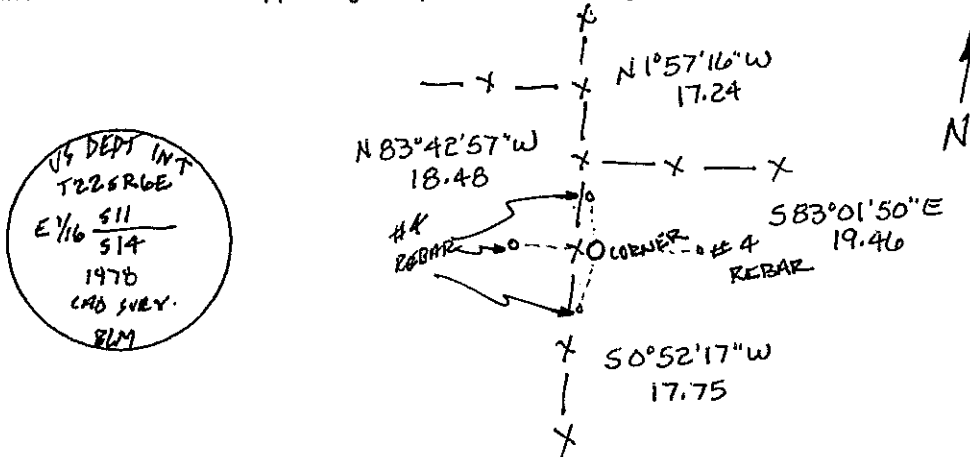

Certification:

Firm name and/or Surveyor: Johansen & Tuttle Eng.

Address: 90 S. 100 E. Castle Dale, Utah 84513 Phone: (435) 381-2523

This is to certify that I was in responsible charge of the surveying work described in this record and that to the best of my knowledge the information presented herein is true and correct.

Location Diagram:

Section: 11

Township: 22S

Range: 06E

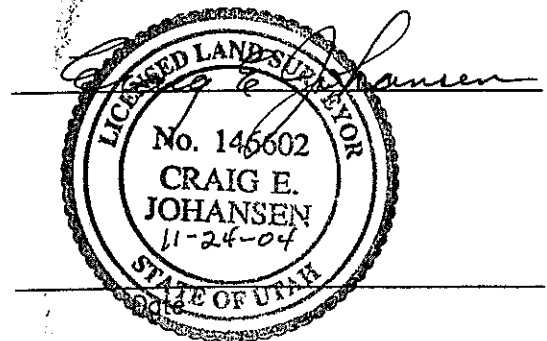
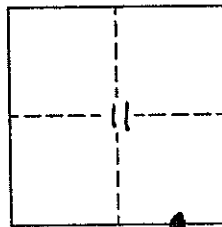

# EMERY COUNTY LAND SURVEY MONUMENT RECORD

Date of field work: 10-19-04

County Reference No. 2206560600

Type of Monument:  Section Corner  
 Bench Mark

Quarter Corner  
 Other 1/16

Your Description and Observation of Monument Found ( Be Specific ):

FOUND BLM CAP 8" ABOVE GROUND WITH A MOUND OF STONE

Description of Monument, Reference Monument or Accessories Established by You to Perpetuate the Location of this Point: SET 4 #5 REBAR AS SHOWN BELOW

Sketch showing Relative Location of Monument Accessories and Two Reference Points Stating Whether Found or Set. Show Supporting and/or Contradictory Evidence where Applicable. Include North Arrow.

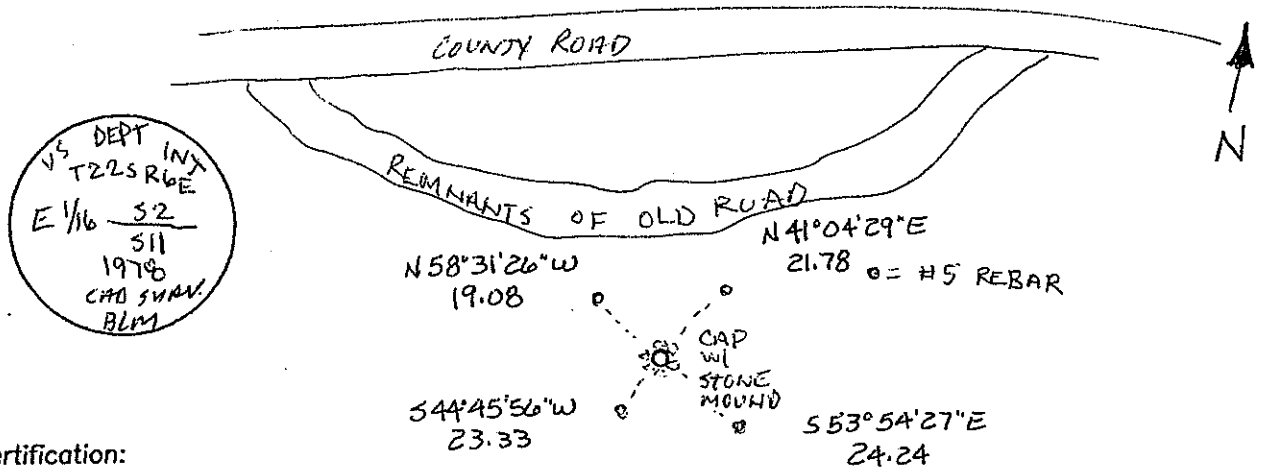

Certification:

Firm name and/or Surveyor: Johansen & Tuttle Eng.

Address: 90 S. 100 E. Castle Dale, Utah 84513 Phone: (435) 381-2523

This is to certify that I was in responsible charge of the surveying work described in this record and that to the best of my knowledge the information presented herein is true and correct.

Location Diagram:

Section: 2  
 Township: 22S  
 Range: 6E

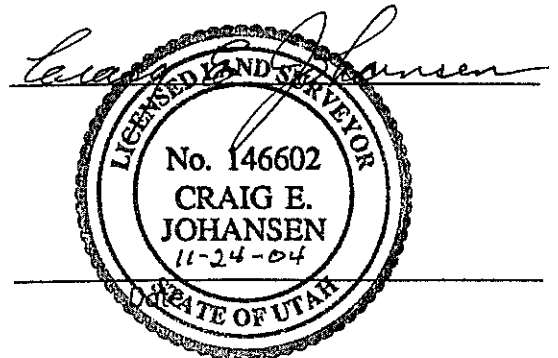
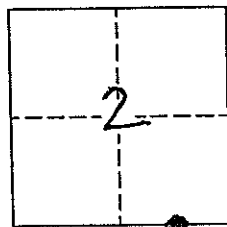

# EMERY COUNTY LAND SURVEY MONUMENT RECORD

Date of field work: 11-16-04

County Reference No. 2206600300

Type of Monument:  Section Corner  
 Bench Mark

Quarter Corner  
 Other \_\_\_\_\_

Your Description and Observation of Monument Found ( Be Specific ):  
1978 BLM CAP IN A LARGE STONE MOUND.

Description of Monument, Reference Monument or Accessories Established by You to Perpetuate the Location of this Point: SET 4 #4 REBAR AS SHOWN BELOW.

Sketch showing Relative Location of Monument Accessories and Two Reference Points Stating Whether Found or Set. Show Supporting and/or Contradictory Evidence where Applicable. Include North Arrow.

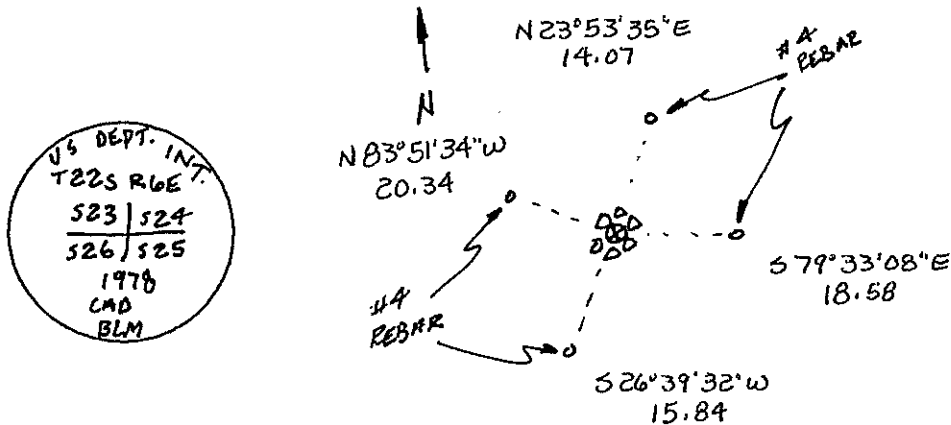

Certification:

Firm name and/or Surveyor: Johansen & Tuttle Eng.

Address: 90 S. 100 E. Castle Dale, Utah 84513 Phone: (435) 381-2523

This is to certify that I was in responsible charge of the surveying work described in this record and that to the best of my knowledge the information presented herein is true and correct.

Location Diagram:  
 Section: 23  
 Township: 22S  
 Range: 6E

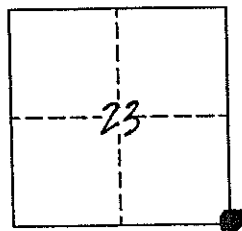

*Craig E. Johansen*  
  
 Date: 11-24-04



# EMERY COUNTY LAND SURVEY MONUMENT RECORD

Date of field work: 11-17-04

County Reference No. 2206600320

Type of Monument:            Section Corner            Quarter Corner  
           Bench Mark            X Other 1/16

Your Description and Observation of Monument Found ( Be Specific ):

FOUND STANDARD BLM BRASS CAP IN ROCK MOUND ON STEEP TALUS SLOPE

Description of Monument, Reference Monument or Accessories Established by You to Perpetuate the Location of this Point:

SET #4 REBAR AS SHOWN

Sketch showing Relative Location of Monument Accessories and Two Reference Points Stating Whether Found or Set. Show Supporting and/or Contradictory Evidence where Applicable. Include North Arrow.

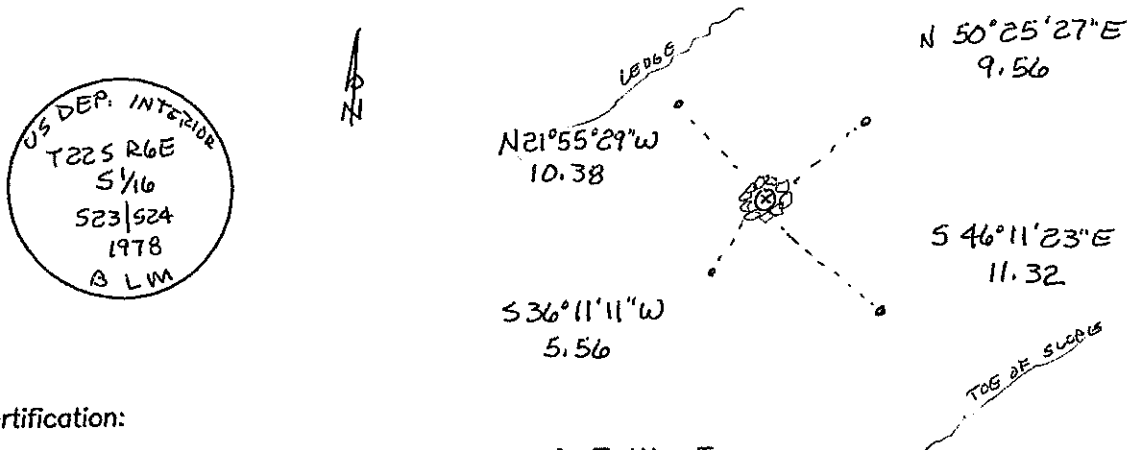

Certification:

Firm name and/or Surveyor: Johansen & Tuttle Eng.

Address: 90 S. 100 E. Castle Dale, Utah 84513 Phone: (435) 381-2523

This is to certify that I was in responsible charge of the surveying work described in this record and that to the best of my knowledge the information presented herein is true and correct.

Location Diagram:

Section: 23  
 Township: 22 S  
 Range: 6 E

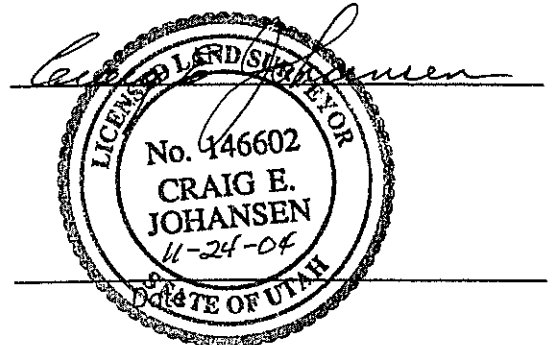
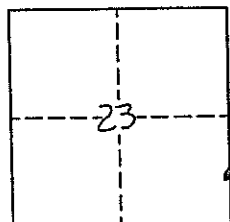

# EMERY COUNTY LAND SURVEY MONUMENT RECORD

Date of field work: 11-1-04

County Reference No. 2206600340

Type of Monument:            Section Corner   ✓   Quarter Corner  
           Bench Mark            Other           

Your Description and Observation of Monument Found ( Be Specific ):

1970 BLM CAP IN A STONE MOUND

Description of Monument, Reference Monument or Accessories Established by You to Perpetuate the Location of this Point: SET 4 #4 REBAR AS SHOWN BELOW

Sketch showing Relative Location of Monument Accessories and Two Reference Points Stating Whether Found or Set. Show Supporting and/or Contradictory Evidence where Applicable. Include North Arrow.

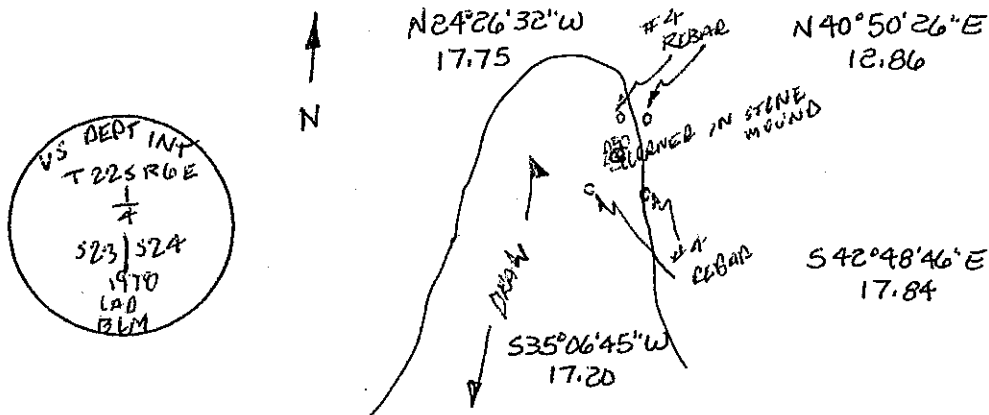

Certification:

Firm name and/or Surveyor: Johansen & Tuttle Eng.

Address: 90 S. 100 E. Castle Dale, Utah 84513 Phone: (435) 381-2523

This is to certify that I was in responsible charge of the surveying work described in this record and that to the best of my knowledge the information presented herein is true and correct.

Location Diagram:

Section: 23

Township: 22S

Range: 6E

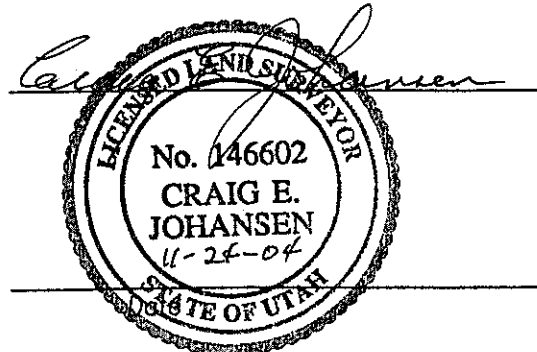
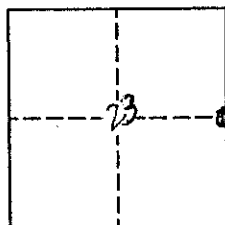

# EMERY COUNTY LAND SURVEY MONUMENT RECORD

Date of field work: 10-26-04

County Reference No. 2206600400

Type of Monument:       Section Corner      \_\_\_\_\_ Quarter Corner  
    \_\_\_\_\_ Bench Mark      \_\_\_\_\_ Other \_\_\_\_\_

Your Description and Observation of Monument Found ( Be Specific ):  
 1978 BLM CAP 4" ABOVE GROUND IN A STONE MOUND  
 CORNER IS IN A STONE MOUND 3° NORTH OF FENCELINE.

Description of Monument, Reference Monument or Accessories Established by You to Perpetuate the Location of this Point: SET 4 #4 REBAR AS SHOWN BELOW.

Sketch showing Relative Location of Monument Accessories and Two Reference Points Stating Whether Found or Set. Show Supporting and/or Contradictory Evidence where Applicable. Include North Arrow.

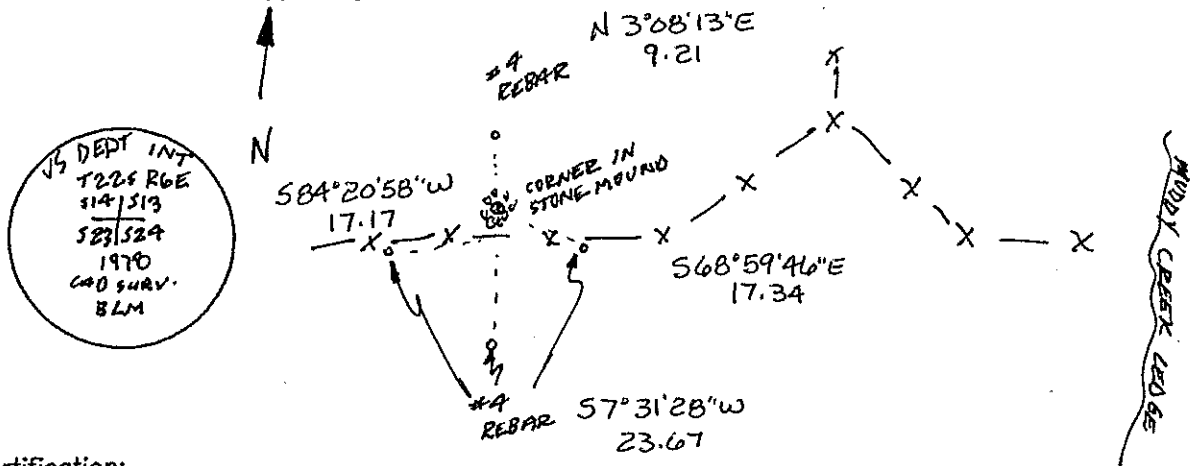

Certification:

Firm name and/or Surveyor: Johansen & Tuttle Eng.  
 Address: 90 S. 100 E. Castle Dale, Utah 84513 Phone: (435) 381-2523

This is to certify that I was in responsible charge of the surveying work described in this record and that to the best of my knowledge the information presented herein is true and correct.

Location Diagram:  
 Section: 1A  
 Township: 22S  
 Range: 6E

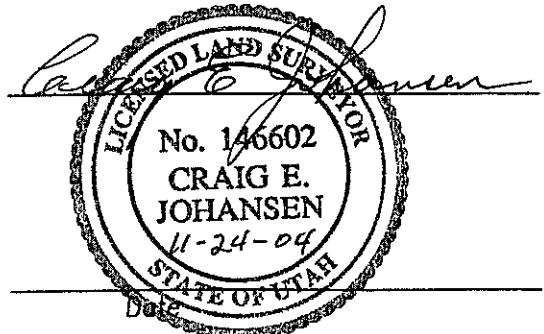
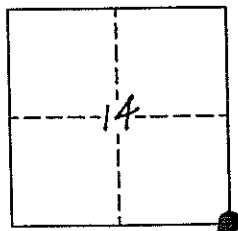

# EMERY COUNTY LAND SURVEY MONUMENT RECORD

Date of field work: 10-26-04

County Reference No. 22.06600420

Type of Monument: \_\_\_\_\_ Section Corner \_\_\_\_\_ Quarter Corner  
 \_\_\_\_\_ Bench Mark  Other 1/16

Your Description and Observation of Monument Found ( Be Specific ):  
 1978 BLM CAP 6" ABOVE GROUND IN A SMALL MOUND OF STONE

Description of Monument, Reference Monument or Accessories Established by You to Perpetuate the Location of this Point: SET A #4 REBAR AS SHOWN BELOW

Sketch showing Relative Location of Monument Accessories and Two Reference Points Stating Whether Found or Set. Show Supporting and/or Contradictory Evidence where Applicable. Include North Arrow.

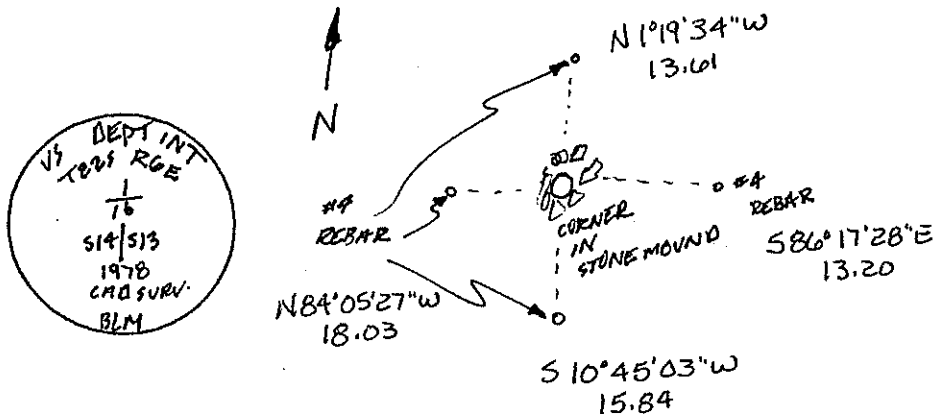

Certification:

Firm name and/or Surveyor: Johansen & Tuttle Eng.

Address: 90 S. 100 E. Castle Dale, Utah 84513 Phone: (435) 381-2523

This is to certify that I was in responsible charge of the surveying work described in this record and that to the best of my knowledge the information presented herein is true and correct.

Location Diagram:  
 Section: 14  
 Township: 22 S  
 Range: 6 E

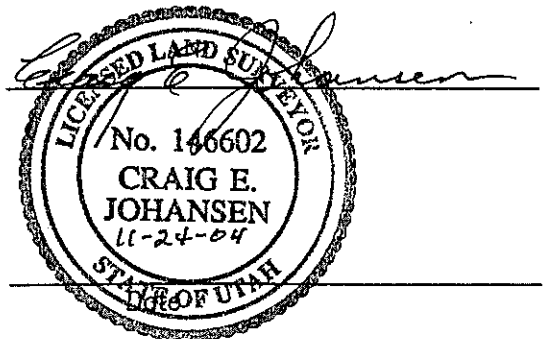
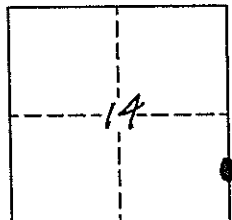

# EMERY COUNTY LAND SURVEY MONUMENT RECORD

Date of field work: 10-27-04

County Reference No. 2206600460

Type of Monument: \_\_\_\_\_ Section Corner  
 \_\_\_\_\_ Bench Mark  
 \_\_\_\_\_ Quarter Corner  
 Other 1/16

Your Description and Observation of Monument Found ( Be Specific ):  
 1978 BLM CAP 9" ABOVE GROUND 80°± SOUTH OF KENLE CORNER

Description of Monument, Reference Monument or Accessories Established by You to Perpetuate the Location of this Point: SET 4 #4 REBAR AS SHOWN BELOW

Sketch showing Relative Location of Monument Accessories and Two Reference Points Stating Whether Found or Set. Show Supporting and/or Contradictory Evidence where Applicable. Include North Arrow.

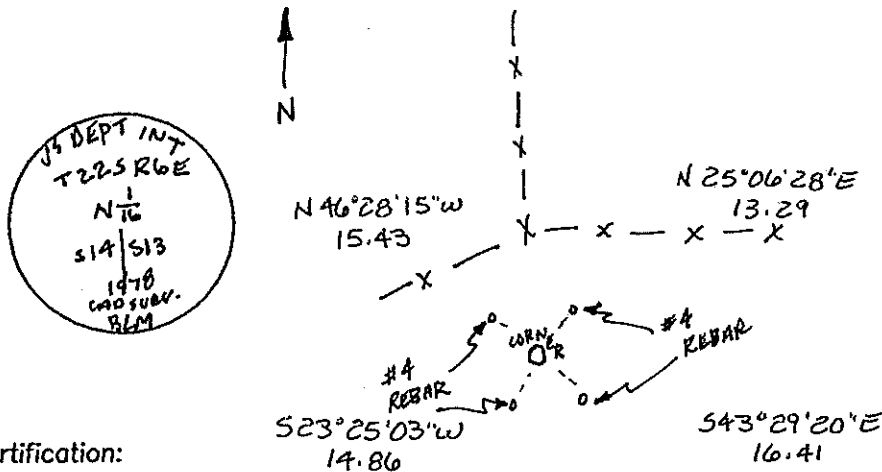

Certification:

Firm name and/or Surveyor: Johansen & Tuttle Eng.

Address: 90 S. 100 E. Castle Dale, Utah 84513 Phone: (435) 381-2523

This is to certify that I was in responsible charge of the surveying work described in this record and that to the best of my knowledge the information presented herein is true and correct.

Location Diagram:

Section: 1A

Township: 22 S

Range: 6E

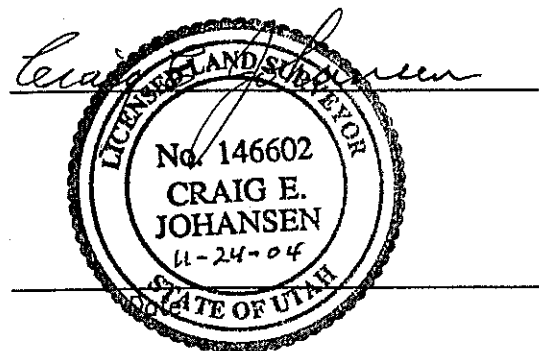
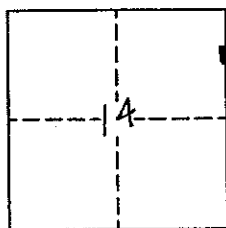

# EMERY COUNTY LAND SURVEY MONUMENT RECORD

Date of field work: 10-27-04

County Reference No. 2206600500

Type of Monument: ✓ Section Corner          Quarter Corner  
         Bench Mark          Other         

Your Description and Observation of Monument Found ( Be Specific ):  
 1978 BLM CAP 10" ABOVE GROUND WITH A CEDAR POST PLANTED ALONGSIDE

Description of Monument, Reference Monument or Accessories Established by You to Perpetuate the Location of this Point: SET 4 #4 REBAR AS SHOWN BELOW.

Sketch showing Relative Location of Monument Accessories and Two Reference Points Stating Whether Found or Set. Show Supporting and/or Contradictory Evidence where Applicable. Include North Arrow.

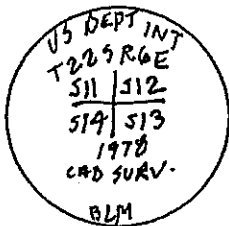
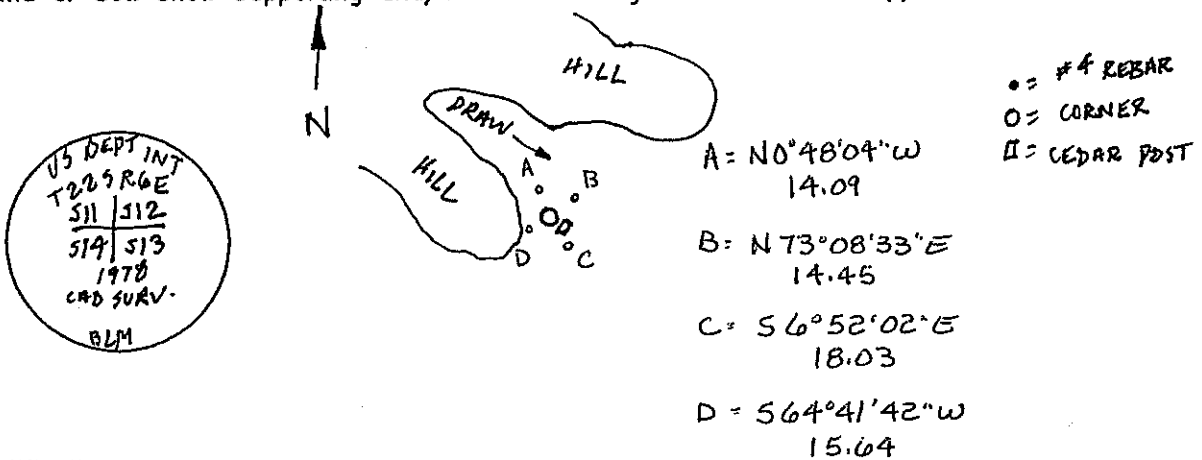

Certification:

Firm name and/or Surveyor: Johansen & Tuttle Eng.  
 Address: 90 S. 100 E. Castle Dale, Utah 84513 Phone: (435) 381-2523

This is to certify that I was in responsible charge of the surveying work described in this record and that to the best of my knowledge the information presented herein is true and correct.

Location Diagram:  
 Section: 12  
 Township: 22S  
 Range: 6E

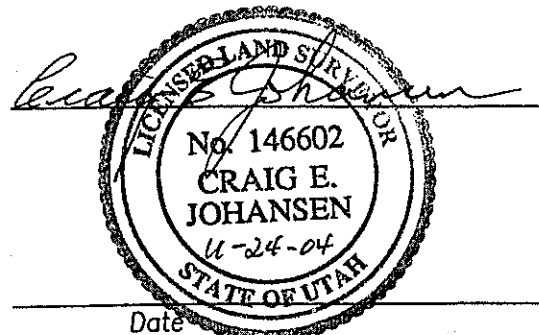
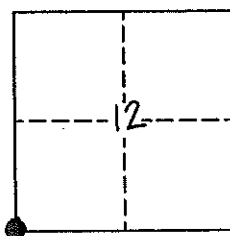



# EMERY COUNTY LAND SURVEY MONUMENT RECORD

Date of field work: 10-14-04

County Reference No. 2206600600

Type of Monument:  Section Corner  
 Bench Mark

Quarter Corner  
 Other \_\_\_\_\_

Your Description and Observation of Monument Found ( Be Specific ):

FOUND BLM CAP 6" ABOVE GROUND @ FENCE CORNER

Description of Monument, Reference Monument or Accessories Established by You to Perpetuate the Location of this Point: SET 4 #5 REBAR AS SHOWN BELOW

Sketch showing Relative Location of Monument Accessories and Two Reference Points Stating Whether Found or Set. Show Supporting and/or Contradictory Evidence where Applicable. Include North Arrow.

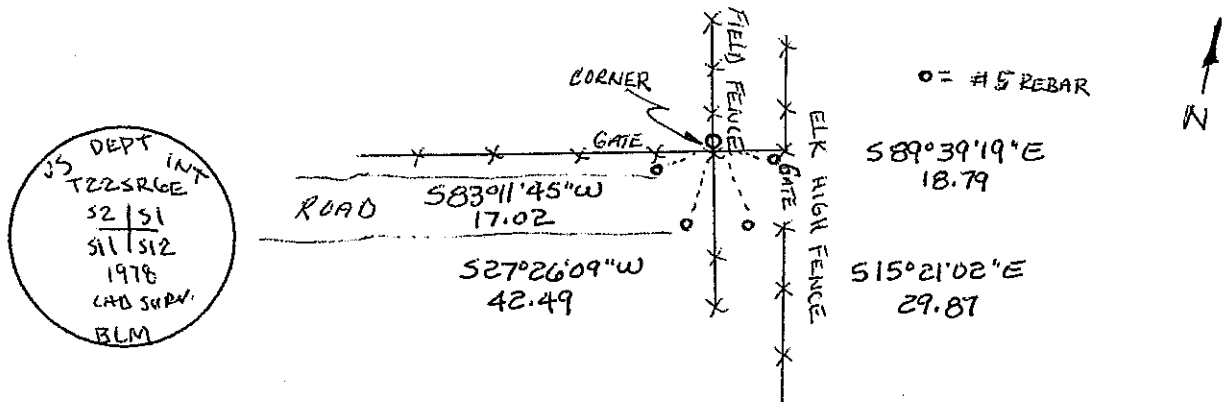

Certification:

Firm name and/or Surveyor: Johansen & Tuttle Eng.

Address: 90 S. 100 E. Castle Dale, Utah 84513 Phone: (435) 381-2523

This is to certify that I was in responsible charge of the surveying work described in this record and that to the best of my knowledge the information presented herein is true and correct.

Location Diagram:  
 Section: 2  
 Township: 22S  
 Range: 6E

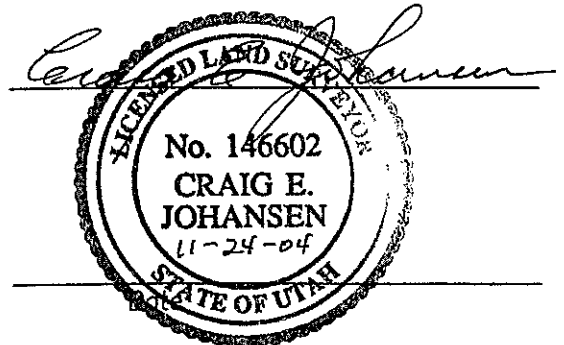
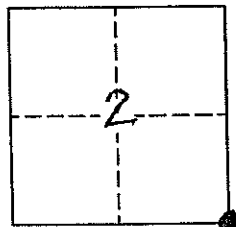



# EMERY COUNTY LAND SURVEY MONUMENT RECORD

Date of field work: 10-18-04

County Reference No. 2206600640

Type of Monument:  Section Corner  
 Bench Mark

Quarter Corner  
 Other \_\_\_\_\_

Your Description and Observation of Monument Found ( Be Specific ):  
 1978 BLM CAP 8' ABOVE GROUND IN HIGH ELK FENCE

Description of Monument, Reference Monument or Accessories Established by You to Perpetuate the Location of this Point: SET 4 #5 REBAR AS SHOWN BELOW

Sketch showing Relative Location of Monument Accessories and Two Reference Points Stating Whether Found or Set. Show Supporting and/or Contradictory Evidence where Applicable. Include North Arrow.

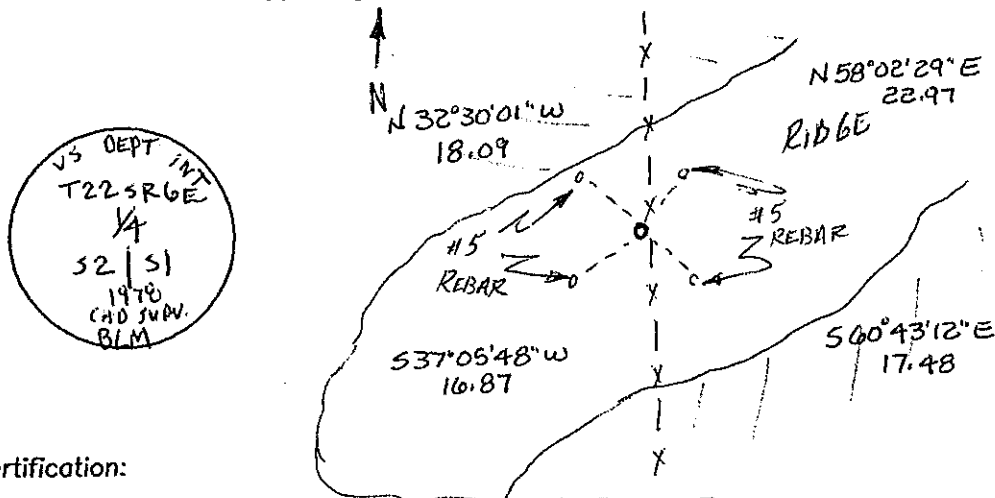

Certification:

Firm name and/or Surveyor: Johansen & Tuttle Eng.

Address: 90 S. 100 E. Castle Dale, Utah 84513 Phone: (435) 381-2523

This is to certify that I was in responsible charge of the surveying work described in this record and that to the best of my knowledge the information presented herein is true and correct.

Location Diagram:

Section: 2  
 Township: 22 S  
 Range: 6 E

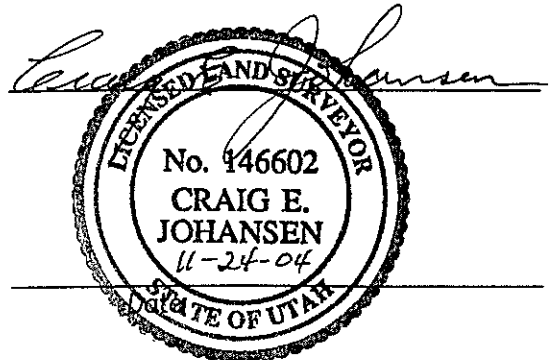
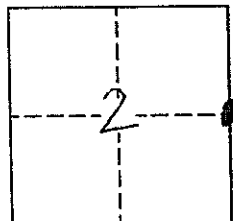

# EMERY COUNTY LAND SURVEY MONUMENT RECORD

Date of field work: 11-16-04

County Reference No. 2206640400

Type of Monument: \_\_\_\_\_ Section Corner  
 \_\_\_\_\_ Bench Mark

Quarter Corner  
 \_\_\_\_\_ Other \_\_\_\_\_

Your Description and Observation of Monument Found ( Be Specific ):  
1970 US DEPT INT. CAP IN LARGE STONE MOUND

Description of Monument, Reference Monument or Accessories Established by You to Perpetuate the Location of this Point: SET 4 #4 REBAR AS SHOWN BELOW

Sketch showing Relative Location of Monument Accessories and Two Reference Points Stating Whether Found or Set. Show Supporting and/or Contradictory Evidence where Applicable. Include North Arrow.

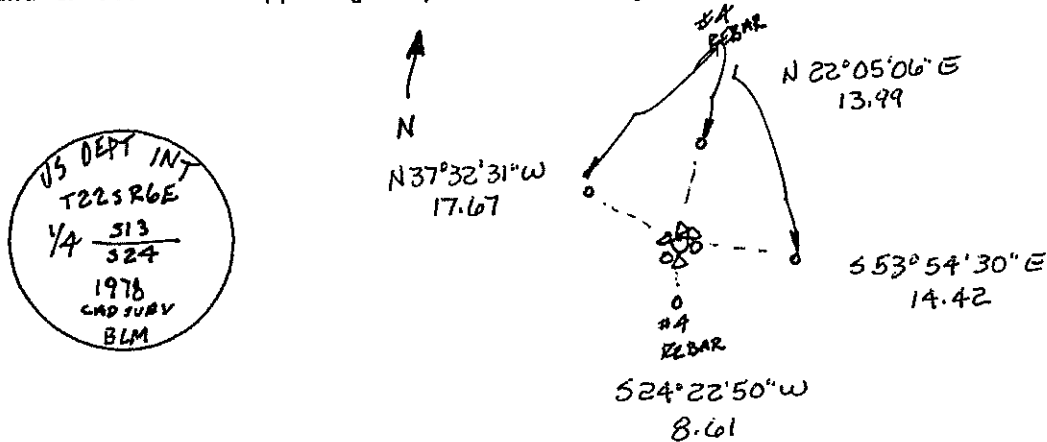

Certification:

Firm name and/or Surveyor: Johansen & Tuttle Eng.

Address: 90 S. 100 E. Castle Dale, Utah 84513 Phone: (435) 381-2523

This is to certify that I was in responsible charge of the surveying work described in this record and that to the best of my knowledge the information presented herein is true and correct.

Location Diagram:  
 Section: 13  
 Township: 22.5  
 Range: 6E

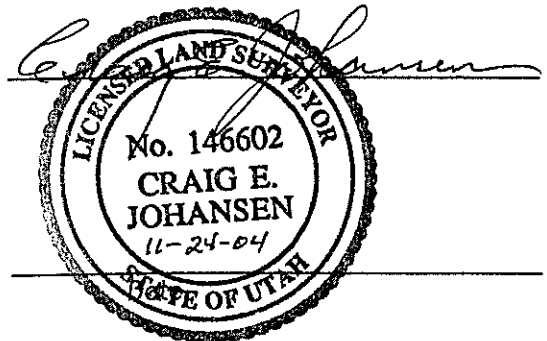
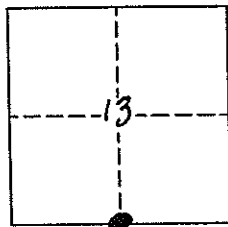

# EMERY COUNTY LAND SURVEY MONUMENT RECORD

Date of field work: 10-27-04

County Reference No. 2206640500

Type of Monument:                             Section Corner                      ✓   Quarter Corner  
             Bench Mark                             Other                                 

Your Description and Observation of Monument Found ( Be Specific ):  
 1978 BLM CAP 4" ABOVE GROUND WITH A STONE MOUND TO THE NORTH.

Description of Monument, Reference Monument or Accessories Established by You to Perpetuate the Location of this Point: SET 4 #4 REBAR AS SHOWN BELOW

Sketch showing Relative Location of Monument Accessories and Two Reference Points Stating Whether Found or Set. Show Supporting and/or Contradictory Evidence where Applicable. Include North Arrow.

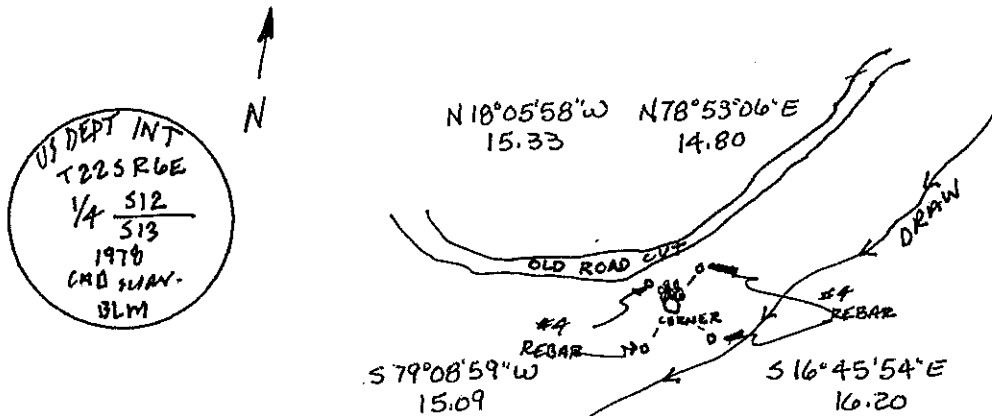

Certification:

Firm name and/or Surveyor: Johansen & Tuttle Eng.  
 Address: 90 S. 100 E. Castle Dale, Utah 84513 Phone: (435) 381-2523

This is to certify that I was in responsible charge of the surveying work described in this record and that to the best of my knowledge the information presented herein is true and correct.

Location Diagram:  
 Section: 12  
 Township: 22S  
 Range: 6E

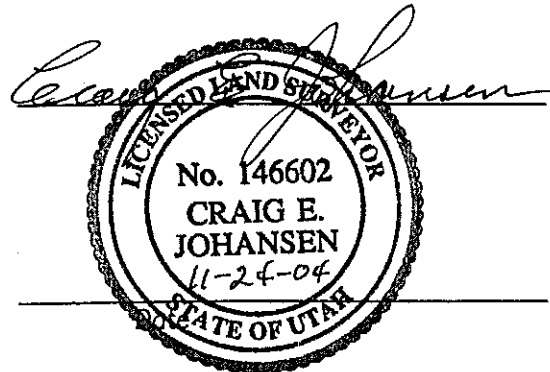
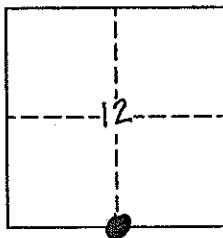

# EMERY COUNTY LAND SURVEY MONUMENT RECORD

Date of field work: 10-27-04

County Reference No. 2206640600

Type of Monument:            Section Corner   ✓   Quarter Corner  
           Bench Mark            Other           

Your Description and Observation of Monument Found ( Be Specific ):  
 1978 BLM CAP 6" ABOVE GROUND IN FENCELINE WITH A STONE MOUND TO THE NORTH

Description of Monument, Reference Monument or Accessories Established by You to Perpetuate the Location of this Point: SET 4 #4 REBAR AS SHOWN BELOW

Sketch showing Relative Location of Monument Accessories and Two Reference Points Stating Whether Found or Set. Show Supporting and/or Contradictory Evidence where Applicable. Include North Arrow.

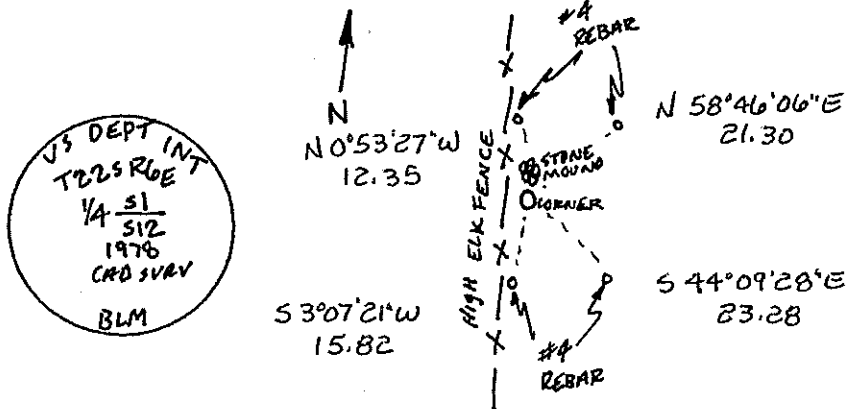

**Certification:**

Firm name and/or Surveyor: Johansen & Tuttle Eng.  
 Address: 90 S. 100 E. Castle Dale, Utah 84513 Phone: (435) 381-2523

This is to certify that I was in responsible charge of the surveying work described in this record and that to the best of my knowledge the information presented herein is true and correct.

Location Diagram:  
 Section: 1  
 Township: 22S  
 Range: 6E

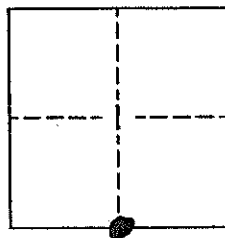

*Craig E. Johansen*  
 LICENSED LAND SURVEYOR  
 No. 146602  
 CRAIG E. JOHANSEN  
 11-24-04  
 STATE OF UTAH  
 Date \_\_\_\_\_

# EMERY COUNTY LAND SURVEY MONUMENT RECORD

Date of field work: 10-27-04

County Reference No. 2206660600

Type of Monument:            Section Corner            Quarter Corner  
           Bench Mark             Other 1/16

Your Description and Observation of Monument Found ( Be Specific ):  
 1978 BLM CAP 18" ABOVE GROUND WITH A STONE MOUND TO THE SOUTH  
 MONUMENT IS LEANING SOUTH

Description of Monument, Reference Monument or Accessories Established by You to Perpetuate the Location of this Point: SET 4 #4 REBAR AS SHOWN BELOW

Sketch showing Relative Location of Monument Accessories and Two Reference Points Stating Whether Found or Set. Show Supporting and/or Contradictory Evidence where Applicable. Include North Arrow.

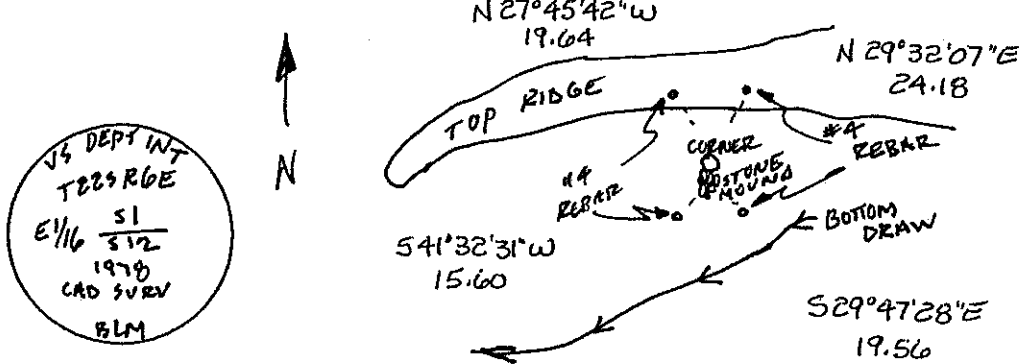

Certification:

Firm name and/or Surveyor: Johansen & Tuttle Eng.

Address: 90 S. 100 E. Castle Dale, Utah 84513 Phone: (435) 381-2523

This is to certify that I was in responsible charge of the surveying work described in this record and that to the best of my knowledge the information presented herein is true and correct.

Location Diagram:

Section: 1  
 Township: 22 S  
 Range: 6E

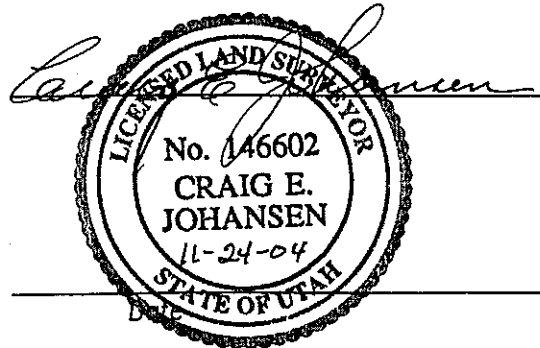
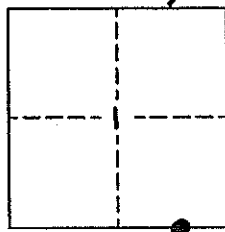

# EMERY COUNTY LAND SURVEY MONUMENT RECORD

Date of field work: 11-16-04

County Reference No. 2206700400

Type of Monument:            Section Corner            Quarter Corner  
           Bench Mark            Other           

Your Description and Observation of Monument Found ( Be Specific ):  
US LAND OFFICE CAP 10" ABOVE GROUND IN A STONE MOUND

Description of Monument, Reference Monument or Accessories Established by You to Perpetuate the Location of this Point: SET 4 #4 REBAR AS SHOWN BELOW

Sketch showing Relative Location of Monument Accessories and Two Reference Points Stating Whether Found or Set. Show Supporting and/or Contradictory Evidence where Applicable. Include North Arrow.

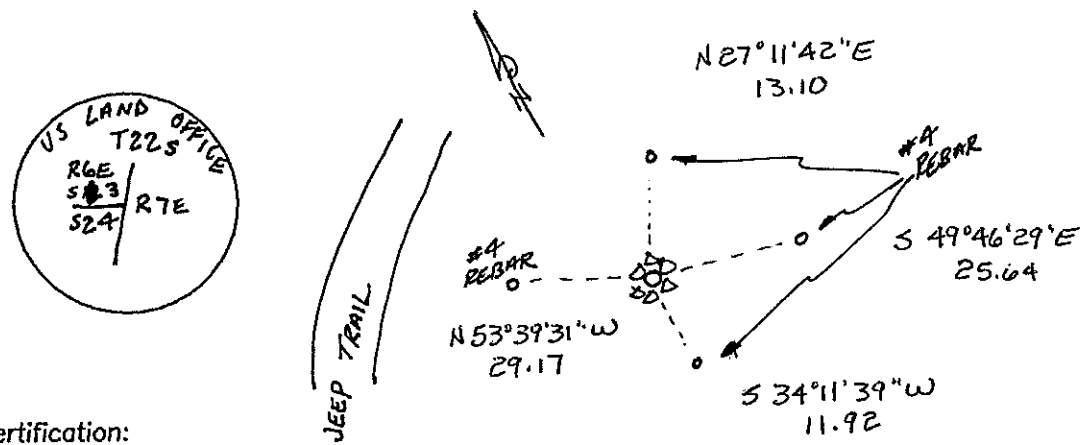

Certification:

Firm name and/or Surveyor: Johansen & Tuttle Eng.  
 Address: 90 S. 100 E. Castle Dale, Utah 84513 Phone: (435) 381-2523

This is to certify that I was in responsible charge of the surveying work described in this record and that to the best of my knowledge the information presented herein is true and correct.

Location Diagram:  
 Section: ~~33~~ 13  
 Township: 22S  
 Range: 6E

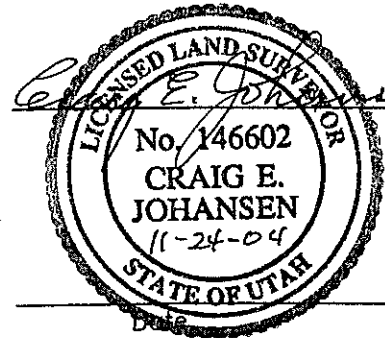
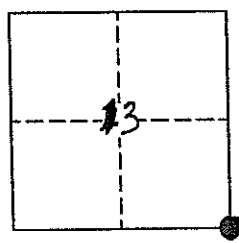

# EMERY COUNTY LAND SURVEY MONUMENT RECORD

Date of field work: 11-16-04

County Reference No. 2206700440

Type of Monument:  Section Corner  
 Bench Mark

Quarter Corner  
 Other \_\_\_\_\_

Your Description and Observation of Monument Found ( Be Specific ):  
1910 USGLOS CAP 10" ABOVE GROUND IN A STONE MOUND

Description of Monument, Reference Monument or Accessories Established by You to Perpetuate the Location of this Point: SET 4 #4 REBAR AS SHOWN BELOW

Sketch showing Relative Location of Monument Accessories and Two Reference Points Stating Whether Found or Set. Show Supporting and/or Contradictory Evidence where Applicable. Include North Arrow.



Certification:

Firm name and/or Surveyor: Johansen & Tuttle Eng.

Address: 90 S. 100 E. Castle Dale, Utah 84513 Phone: (435) 381-2523

This is to certify that I was in responsible charge of the surveying work described in this record and that to the best of my knowledge the information presented herein is true and correct.

Location Diagram:  
 Section: 13  
 Township: 22 S  
 Range: 6 E

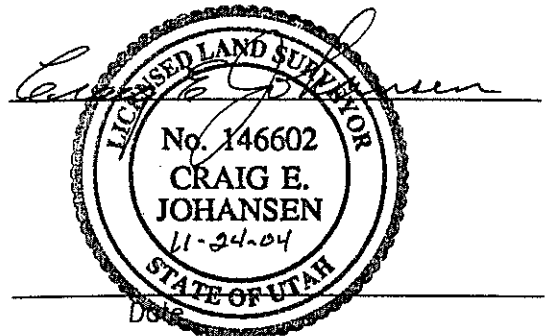
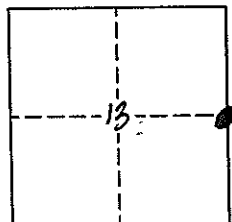

# EMERY COUNTY LAND SURVEY MONUMENT RECORD

Date of field work: 10-27-04

County Reference No. 2206700 500

Type of Monument:      X Section Corner      \_\_\_\_\_ Quarter Corner  
    \_\_\_\_\_ Bench Mark      \_\_\_\_\_ Other \_\_\_\_\_

Your Description and Observation of Monument Found ( Be Specific ):  
 1910 US LAND OFFICE CAP 18" ABOVE GROUND IN A STONE MOUND

Description of Monument, Reference Monument or Accessories Established by You to Perpetuate the Location of this Point: SET 4 #4 REBAR AS SHOWN BELOW

Sketch showing Relative Location of Monument Accessories and Two Reference Points Stating Whether Found or Set. Show Supporting and/or Contradictory Evidence where Applicable. Include North Arrow.

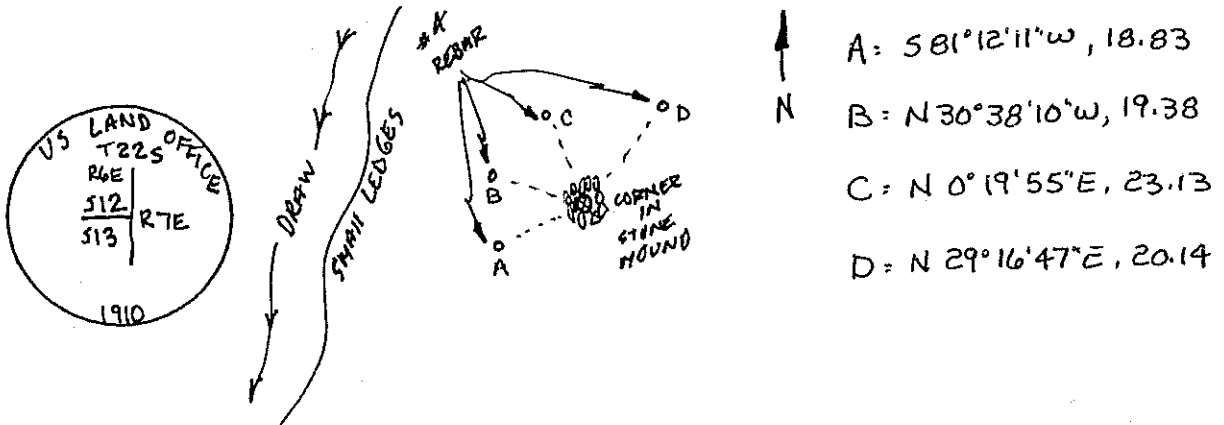

Certification:

Firm name and/or Surveyor: Johansen & Tuttle Eng.  
 Address: 90 S. 100 E. Castle Dale, Utah 84513 Phone: (435) 381-2523

This is to certify that I was in responsible charge of the surveying work described in this record and that to the best of my knowledge the information presented herein is true and correct.

Location Diagram:

Section: 12  
 Township: 22S  
 Range: 6E

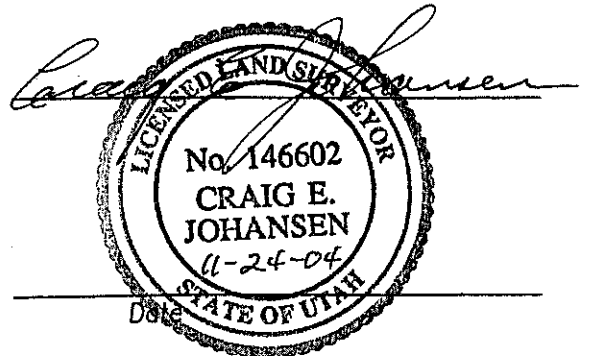
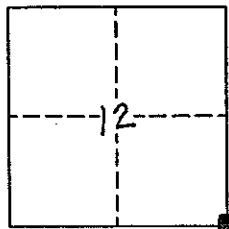



# EMERY COUNTY LAND SURVEY MONUMENT RECORD

Date of field work: 10-20-04

County Reference No. 2206700540

Type of Monument: \_\_\_\_\_ Section Corner  Quarter Corner  
 \_\_\_\_\_ Bench Mark \_\_\_\_\_ Other \_\_\_\_\_

Your Description and Observation of Monument Found ( Be Specific ):  
1910 USGLOS CAP 10" ABOVE GROUND IN FENCELINE

Description of Monument, Reference Monument or Accessories Established by You to Perpetuate the Location of this Point: SET 4 #4 REBAR AS SHOWN BELOW

Sketch showing Relative Location of Monument Accessories and Two Reference Points Stating Whether Found or Set. Show Supporting and/or Contradictory Evidence where Applicable. Include North Arrow.

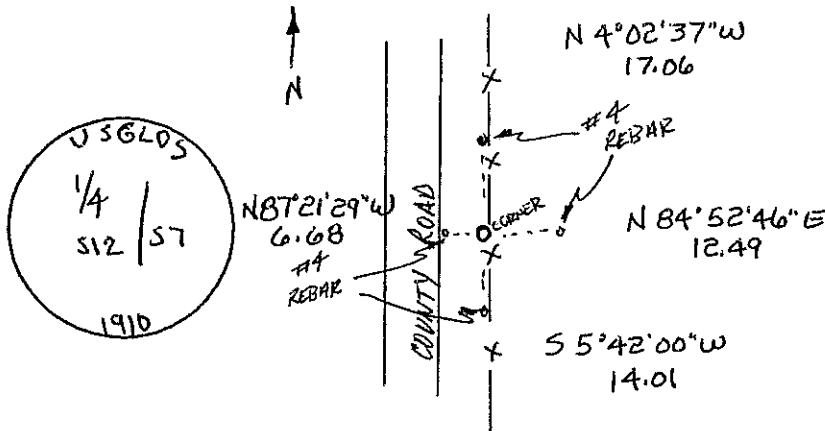

Certification:

Firm name and/or Surveyor: Johansen & Tuttle Eng.

Address: 90 S. 100 E. Castle Dale, Utah 84513 Phone: (435) 381-2523

This is to certify that I was in responsible charge of the surveying work described in this record and that to the best of my knowledge the information presented herein is true and correct.

Location Diagram:  
 Section: 12  
 Township: 22S  
 Range: 6E

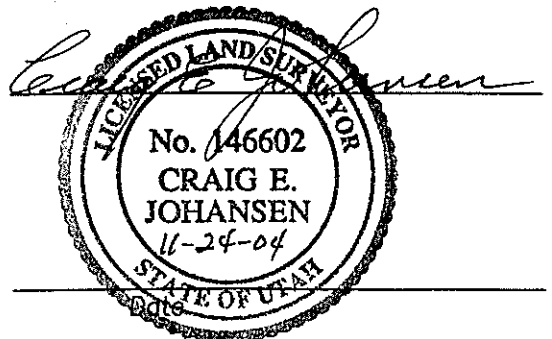
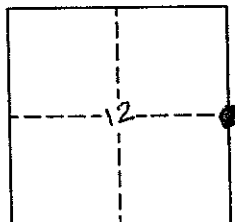

# EMERY COUNTY LAND SURVEY MONUMENT RECORD

Date of field work: 10-20-04

County Reference No. 2206700640

Type of Monument:  Section Corner  
 Bench Mark

Quarter Corner  
 Other \_\_\_\_\_

Your Description and Observation of Monument Found ( Be Specific ):

USGLOS CAP 9" ABOVE GROUND IN FENCELINE WITH A STEEL FENCEPOST AND A MOUND OF STONE ON WEST SIDE.

Description of Monument, Reference Monument or Accessories Established by You to Perpetuate the Location of this Point: SET 4 #4 REBAR AS SHOWN BELOW

Sketch showing Relative Location of Monument Accessories and Two Reference Points Stating Whether Found or Set. Show Supporting and/or Contradictory Evidence where Applicable. Include North Arrow.

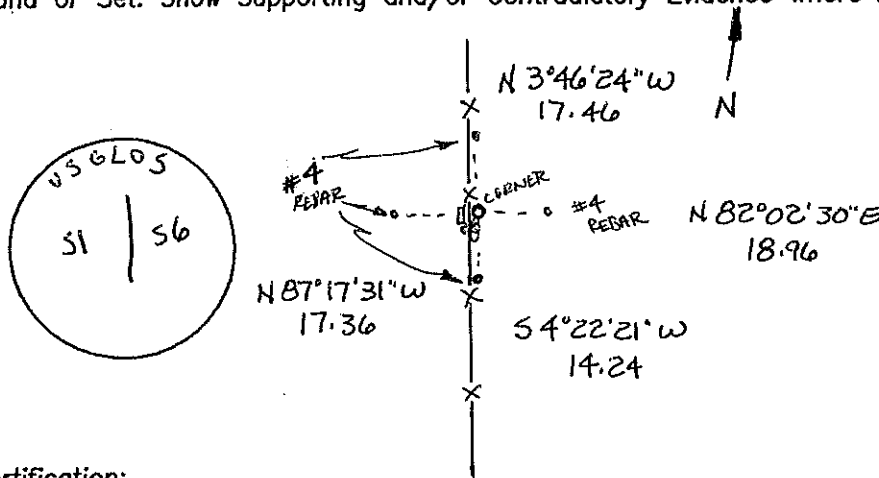

Certification:

Firm name and/or Surveyor: Johansen & Tuttle Eng.

Address: 90 S. 100 E. Castle Dale, Utah 84513 Phone: (435) 381-2523

This is to certify that I was in responsible charge of the surveying work described in this record and that to the best of my knowledge the information presented herein is true and correct.

Location Diagram:

Section: 1

Township: 22S

Range: 6E

