

Emery County 2000 Point ID System

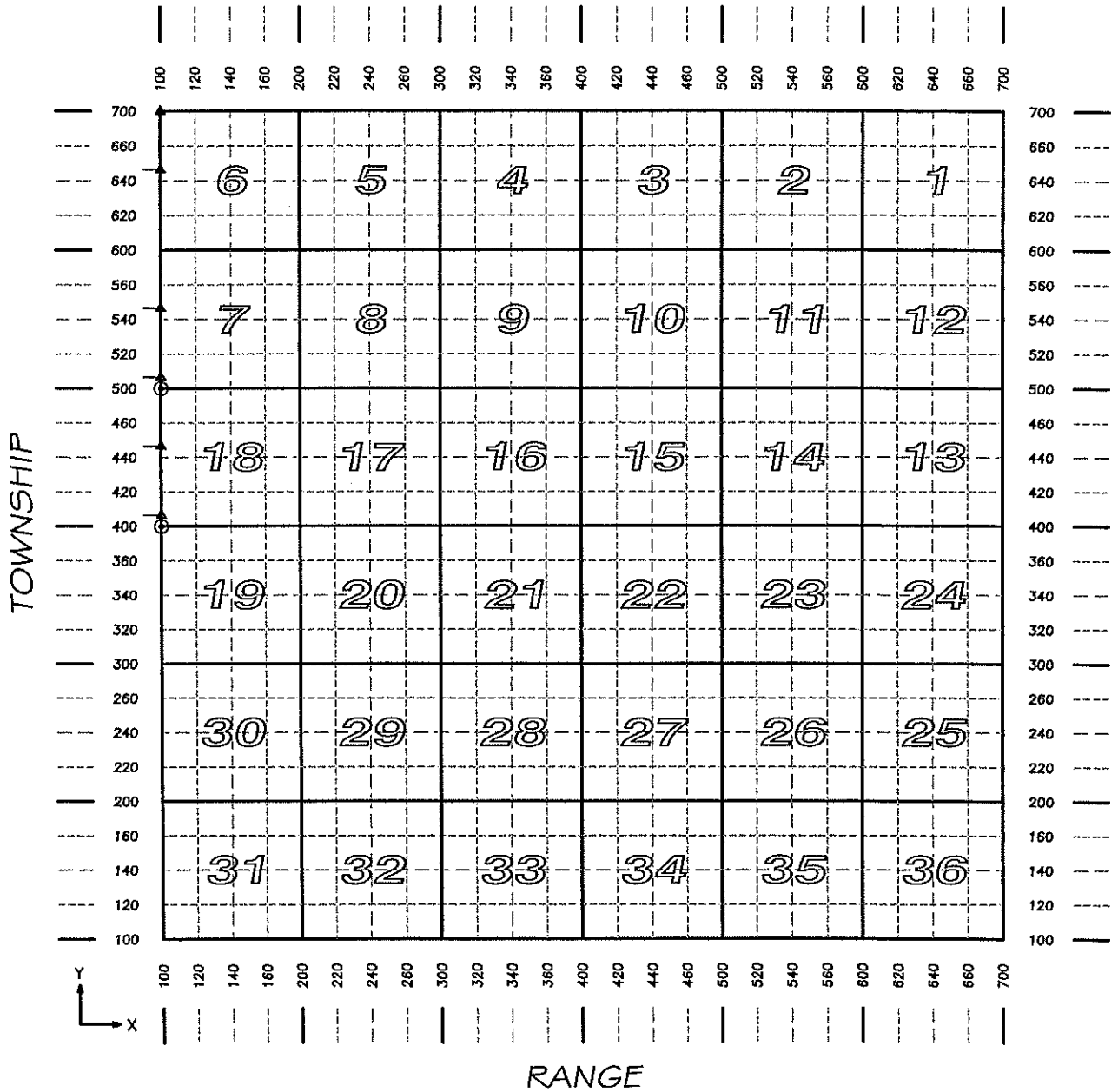

T R X Y
 2207440400 = S 1/4, Sec. 15, T 22 S, R 7 E.

2207

T. 22 S. R. 7 E. SLM

⊙ MONUMENT RECORD FILED

△ SEE ADJOINING SHEET

2207

2000 id system

EMERY COUNTY SECTION CORNERS
NAD 83 (1994) State Plane Coordinate Data, Central Zone
TOWNSHIP 22 SOUTH, RANGE 7 EAST

SECTION CODE	INTERNATIONAL FEET			POSITION	
	NORTHING	EASTING	ELEV.	LATITUDE	LONGITUDE
2207100400 CC	6766493.74	1729490.02	6436.00	38° 53' 42.7225 W	111° 11' 13.4605
2207100500 CC	6771773.00	1729451.51	6225.12	38° 54' 34.9032 W	111° 11' 13.7140
2207100600 CC	6777055.09	1729413.04	0.00	38° 55' 27.1119 W	111° 11' 13.9670

EMERY COUNTY LAND SURVEY MONUMENT RECORD

Date of field work: 11-16-04

County Reference No. 2207100400

Type of Monument: Section Corner
 Bench Mark

Quarter Corner
 Other CLOSING CORNER

Your Description and Observation of Monument Found (Be Specific):
1910 USGLOS CAP 10" ABOVE GROUND IN A STONE MOUND

Description of Monument, Reference Monument or Accessories Established by You to Perpetuate the Location of this Point: SET 4 #4 REBAR AS SHOWN BELOW

Sketch showing Relative Location of Monument Accessories and Two Reference Points Stating Whether Found or Set. Show Supporting and/or Contradictory Evidence where Applicable. Include North Arrow.

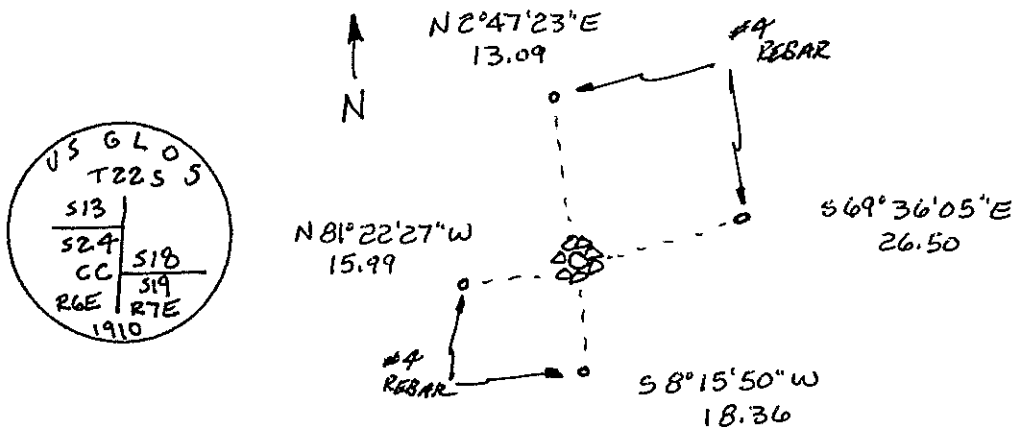

Certification:

Firm name and/or Surveyor: Johansen & Tuttle Eng.

Address: 90 S. 100 E. Castle Dale, Utah 84513 Phone: (435) 381-2523

This is to certify that I was in responsible charge of the surveying work described in this record and that to the best of my knowledge the information presented herein is true and correct.

Location Diagram:

Section: 18

Township: 22 S

Range: 7 E

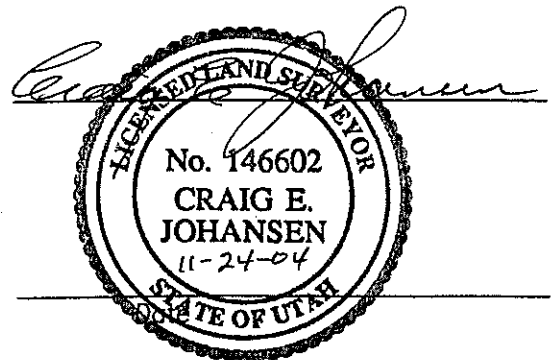
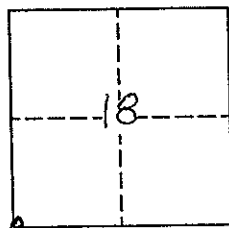

EMERY COUNTY LAND SURVEY MONUMENT RECORD

Date of field work: 10-27-04

County Reference No. 2207100.500

Type of Monument: Section Corner
 Bench Mark

 Quarter Corner
 Other CLOSING CORNER

Your Description and Observation of Monument Found (Be Specific):
US6LOS CAP 24" ABOVE GROUND IN A STONE MOUND, MONUMENT IS STANDING LOOSE.

Description of Monument, Reference Monument or Accessories Established by You to Perpetuate the Location of this Point: SET 4 #4 REBAR AS SHOWN BELOW

Sketch showing Relative Location of Monument Accessories and Two Reference Points Stating Whether Found or Set. Show Supporting and/or Contradictory Evidence where Applicable. Include North Arrow.

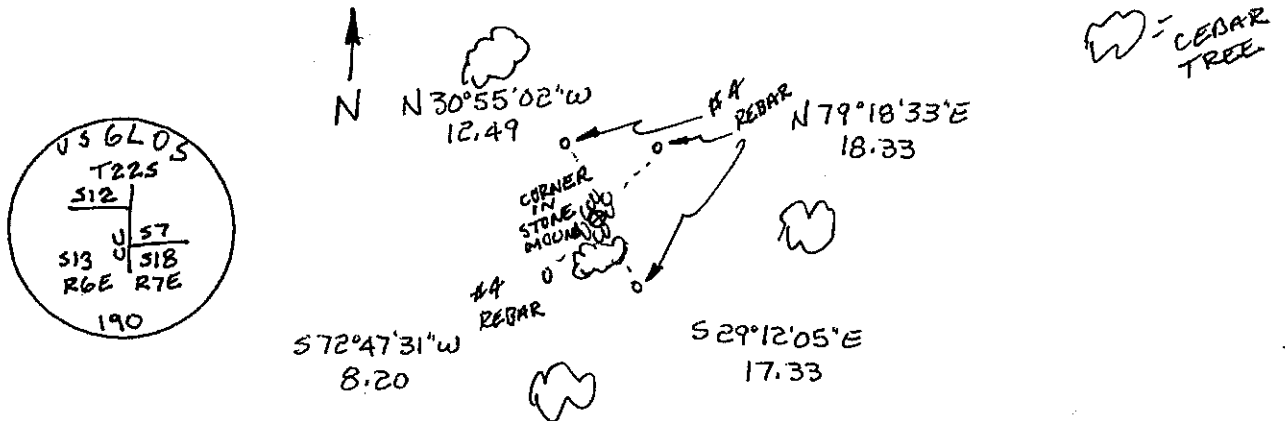

Certification:

Firm name and/or Surveyor: Johansen & Tuttle Eng.

Address: 90 S. 100 E. Castle Dale, Utah 84513 Phone: (435) 381-2523

This is to certify that I was in responsible charge of the surveying work described in this record and that to the best of my knowledge the information presented herein is true and correct.

Location Diagram:

Section: 7
 Township: 22S
 Range: 7E

